Victoria WEEKEND Times

96th YEAR, No. 82 ★ ★ VICTORIA, BRITISH COLUMBIA, SATURDAY, SEPTEMBER 15, 1979 20 CENTS DAILY, 30 CENTS SATURDAY

INSIDE



Not fooled by hot spell, free-firewood buffs are hard at it. Page 17.

editor's notebook
Well, what sort of a mayor SHOULD we elect this fall? Page 5.

uvic forum
The *Times* introduces a new column of opinion by guest academics. Page 4.

sports world
Victoria West is looking good in national soccer tourney here. Page 18.

entertainment



Producer-director Francis Copolla told a recent Manhattan press conference he's fed up with publicity surrounding his epic film Apocalypse Now and is deeply offended about "having my personal life spread out like some sheet of butter." Lorraine Locherty of the Times was there. Page 37.

national scene
A $3-million hashish-smuggling ring kingpin gets 18 years in jail. Page 8.

After going without salt for a year, Hong Kong vets ate it like sugar. Page 28.

international
The FBI admits it tried to smear the late actress Jean Seberg in 1970. Page 22.

You thought L.A. smog was under control? So did the experts! Page 2.

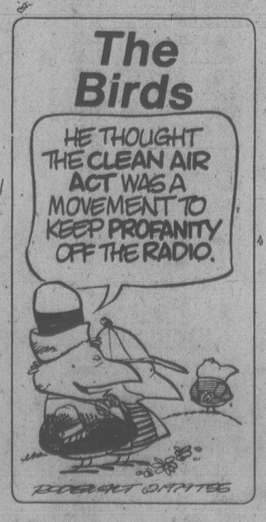
GM hopes strike-averting contract offer will boost Uncle Sam's morale. Page 71.

weekend magazine
How Duddy, the lying kid from Winnipeg, became a top U.S. entertainer.

WEATHER
Tonight, Sunday: Cloudy periods

INDEX

Births	51
Chess	70
Church	50, 51
Classified	54-68
Comics	42
Deaths	68
Finance	6, 7
Gardening	44
Lifestyles	26,27
People	37
Prairie news	28,29
Sports	18-21
Theatre	37-41
Travel	45-48



Classified 386-2121
News, Circulation 382-3131

Passengers seize jet

Pilot's strike causes cabin revolution

PARIS (AP) — Passengers aboard a French jetliner, enraged at their pilot's decision to go on strike a few minutes before takeoff, seized the aircraft and forced the company to find them an alternative flight, airline officials said.

The plane was on the tarmac ready for takeoff, its 280 passengers in buckled seatbelts, when the pilot told the travellers he had just decided to join a strike by his company's ground crew, the officials said.

The A-300 Airbus of Air Inter, the French domestic airline, was to have flown Friday night from Orly Airport outside Paris to Marseilles on the Mediterranean.

Officials said a group of passengers crowded around the cockpit door and told the pilot they would hold him there until he agreed to take off.

The passengers then appointed an impromptu "consumer rights committee" and a heated shouting match broke out between the crew and the customers.

Air Inter officials boarded the plane and tried to soothe the passengers by handing out packaged meals and drinks. Air Inter usually serves no food, and charges about $1.25 for an in-flight fruit juice.

Meanwhile, an alternative plane was found to take the passengers to Lyon, where buses were laid on to transport them the remaining 320 kilometres to Marseilles.

The majority accepted the compromise, but 100 passengers refused to leave the plane until they were given a flight to Marseilles. So Air Inter chartered an aircraft that flew them to the Mediterranean city, five hours after the incident began.

Air Inter ground crews are on strike to fight the dismissal of a colleague on charges of theft. The strike is scheduled to end Monday.

Shifting embassy costing millions

TORONTO (CP) — Canada is losing contracts in the Middle East worth tens of millions of dollars since Prime Minister Joe Clark announced the move of the Canadian embassy in Israel, according to the *Toronto Star*.

A cross-country survey of the big firms doing billions of dollars worth of business with the Arabs reveals all contracts signed and functioning before Clark took office have been honored, but not one new contract has been given, the paper said today.

It said major Canadian companies that fear the effects of a Middle East financial backlash include:

• — Bell Canada, now in the second year of a five-year, $1.5-billion contract to help install a new phone system in Saudi Arabia;

— Atco Co. of Calgary, which has already provided hundreds of millions of dollars worth of prefabricated housing, and is reported to have already lost $10 million worth of contracts;

— De Havilland of Toronto, Canadair of Montreal and Litton Systems of Toronto, with a total of $4 billion worth of contracts in the Middle East.

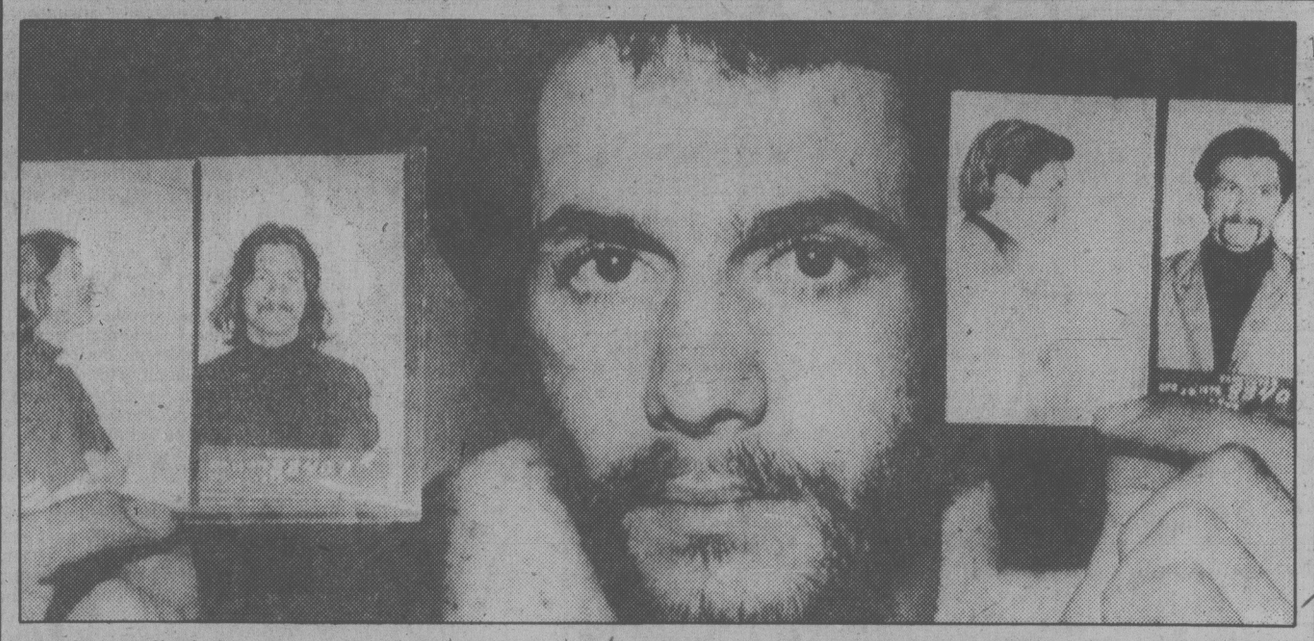
Heftier weekend package

Starting today readers are going to be getting a heftier weekend reading package in their Saturday Times.

An addition to the paper is an *entertainment* section with new features — and more to come in succeeding weeks. Among the newcomers is a show business personality column by Roderick Mann. The special feature this week is *Times'* reporter Lorraine Locherty's interview in New York recently with Francis Ford Coppola, director of *Apocalypse Now*.

The new *entertainment* section begins today on page 37. Saturday's *lifestyle* features, including Dear Abby, are on pages 26 and 27 today.

Also for Saturday we've given a new look to the editorial page and *page 5* to add to your weekend reading enjoyment.



Judge called three assailants human 'animals,' Groulx, with mugshots, is bitter only one got life

He will never forgive them

VANCOUVER (CP) — Jacques Lionel Groulx saw the straight razor dipping to slash his body, felt the pain, and he wondered if the men would ever stop hurting him.

But he says he never — even as he began to lose consciousness — believed that he was going to die.

The fear of dying came later for the 20-year-old Canadian Armed Forces private — in the weeks he lay in hospital, more dead than alive, staring at the ceiling and reliving every detail of the night he was tortured and flung down a railroad ravine.

Rev. Bob Gagnon of Canadian Forces Base Chilliwack was with Groulx during his fight for life.

"Father, all I can tell you is that he's still breathing . . . that's all I can say," a doctor at Vancouver General Hospital told Gagnon after a CNR engineer found Groulx unconscious on the railroad tracks.

"Come on my buddy, you've got to come out of this, you've got to make it," Gagnon remembers coaxing Groulx.

But at first, Groulx saw no reason to stay alive, and the priest says he understands why.

The attempted killing of Groulx on June 30, 1978, was called by county court Judge Thomas Fisher "a product of a malignant mind . . . a sickening and tragic commentary on human behavior."

The ordeal started when Groulx sought to buy some hashish in Vancouver's Gastown area and ended in a frightening, bizarre ordeal in which he was cut 15 times with a straight razor, repeatedly punched and kicked between the legs and in the face and forced to perform oral sex on his tormentors.

Then he was pitched over a railway bridge only to make what was described in court as a miraculous survival.

As a result of the incident, Fisher sentenced Richard (Gypsy) Higgins, 23, earlier this week to life imprisonment for attempted murder, Victor (Buck) Sharma, 20, to 15 years for attempted murder, and Stewart Grant, 20, who "played a lesser role," to three years.

"I'm not a psychologist, but these men have problems," said Groulx, now 21, who lives with his parents while looking for work as a plumber — the trade he learned in the army. He received a medical discharge in February.

"Prison is the best place for Higgins and I hope he never gets out. He should spend the rest of his life locked up where he will never hurt anyone else as he has me. And Sharma? I feel the same way — even Grant — they knew what they were doing to me. They are animals, three crazies."

Groulx now walks with a permanent limp from a shattered heel, suffers back pains and has chest and stomach problems. His body is scarred and he says it is too soon to be sure if his psyche has survived intact. He thinks about the nightmare often.

"The whole time it was happening . . . I thought they would keep me in that house forever . . . I clung to thoughts of my mother and father, my friends, and I kept asking myself what kind of human beings could be doing this to me. I kept asking 'Why ? Why?' and I was half-dead you know.

"Do you understand — I won't let it destroy my life. I will try to keep a positive attitude because nobody can change the past . . . but I will never forget and I will never forgive.

"When I saw them in court during the trial (in June) I felt sick to my stomach, like I was going to throw up. And if I ever saw one of them again, even in the street, I couldn't stand it.

"It would bring back the most horrible, the most disgusting thing in my whole life . . . like it was happening to me all over again."

Torch trial clears Verigin

NELSON, B.C. (CP) — Orthodox Doukhobor leader John J. Verigin was found not guilty today on three charges of conspiracy to commit arson. A fourth count was stayed earlier in the week-long trial.

The nine-man, three-woman jury also found William F. Evdokimoff, 61, of the Nelson area not guilty on the one count he faced. Peter Astaforoff of Gilpin, B.C., was convicted on the two counts of conspiracy to commit arson with which he was charged.

The audience of about 100 Doukhobors released a collective gasp of relief as the jury foreman said it had found Verigin, 58, not guilty on the first count. Men and women in the audience began to cry as the not guilty verdicts were returned on all three counts.

After the jury had finished giving the verdict, Verigin's wife Laura walked across the courtroom and they embraced and kissed.

As the jury left the courtroom, after being dismissed by Judge David Campbell of Vancouver, Verigin rose and bowed to them.

Lawyer William Firman of Vancouver, who had represented Evdokimoff, asked that Astaforoff be remanded to Vancouver for sentencing because Astaforoff, who had represented himself during the trial, wanted a lawyer to speak to sentencing.

Shortly before the jury returned with its verdict, an elderly man and woman began singing hymns in Russian outside the courtroom, then stripped. They were arrested by police.

When Verigin left the courthouse, he was greeted by applause from his supporters.

On Friday, about 100 Doukhobors maintained a quiet vigil in the cramped courtroom gallery.

During the evening about 800 members of the Union of Spiritual Communities of Christ — the orthodox sect Verigin leads — waited in vain at what supporters hoped would have been a victory rally at the Brilliant Cultural centre near Castlegar.

The stoic courtroom wait was shattered before noon when about a dozen Sons of Freedom women standing in the hall outside the second floor courtroom began singing hymns in Russian and began to strip.

They were propelled downstairs to the lobby by sheriff's deputies.

After the deputies had gathered all the demonstrators in the main lobby, they escorted them outside where the singing and nudity drew a crowd of serious-looking Doukhobors and snickering non-Doukhobors.

Thirteen women and two men were being held in custody. No charges have been laid.

Mushroom war resumes

PRINCE RUPERT (CP) — Fungus fanciers on the Queen Charlotte Islands were once again fair game for the RCMP on Friday after the Crown moved to close a two-day legal lapse which permitted possession of the illegal psilocybe mushroom.

The federal justice department decided Thursday that it would appeal a Prince Rupert country court decision that possession was no crime.

In the meantime the RCMP has been instructed to continue laying charges for trial after the appeal has been heard.

Two juvenile robbers to go free?

VANCOUVER (CP) — Two youths sentenced to jail terms last week might go free because there are no vacancies at British Columbia's youth detention centres.

The two 16-year-olds, sentenced in Powell River to nine months in jail for crimes including a $50,000 robbery, are the first to be returned to court where a judge will decide next week what to do with them.

The alternatives as permitted by the Juvenile Delinquents Act are probation, a fine, or the placing of the youths in the care of the human resources ministry.

Or the court could simply release the boys.

"They could just throw up their hands and say, 'If the attorney-general doesn't want to do anything with them, why should we?' " said Crown counsel Eric Chesterley.

Juvenile authorities say the decision to return the youths to court is bound to infuriate some judges and rock the province's juvenile containment program.

One of the two youths has 15 convictions for breaking and entering and an additional record for theft; the other, since the age of 13, has chalked up 21 breaking and entering convictions and one for possession of a narcotic.

A week after they were sentenced to nine months at the Willingdon youth detention centre in Burnaby, family court in Powell River was notified the boys were being returned to court.

An accompanying note, signed by Willingdon's director, read: "Admittance has been denied on the grounds that it would be contrary to the official designated capacity of 20."

Peter Insley, a solicitor with the attorney-general's criminal justice division, said two other youths are also being taken back to court because detention centres have no other choice when they reach their limit.

"Once the inn is full, that's it," he said.

There is normally room for 90 young offenders in the province's detention centres — 20 at Willingdon, 10 at Victoria's detention centre and 30 at each of two forest camps. But the Victoria centre has been closed for two months for renovations and will not reopen until Oct. 1.

Les Boon, probation officer and co-ordinator of programming at Willingdon, said the young residents and staff suffer from chronic, severe overcrowding.

In addition to the 20 youths serving sentences there, Willingdon must open its

See JUVENILE page 2

Snags foul war against L.A. smog

Los Angeles Times

LOS ANGELES — Smog reached such hazardous levels in Southern California this week because of a freak weather condition and because every major strategy devised to combat air pollution in recent years has run into unforeseen snags.

The best laid plans of smog officials are a study in high flying optimism gone aground. For example:

— Cars were outfitted with catalytic converters to trap tailpipe emissions, a major smog source. But the devices deteriorate far more rapidly than expected and are easily "poisoned."

— Hundreds of rules have been adopted since 1948 to control emissions from factories and other stationary sources of pollution. But the local smog agency has only 75 inspectors to police 40,000 firms in the four-county South Coast Air Basin around Los Angeles. Besides, many rules have loopholes.

— In 1977 Congress enacted "let's get tough" amendments to the Clean Air Act. But timetables set for cleaning the air have been attacked — and in some cases delayed — by industry, which argues that Congress did not understand the economic costs involved.

— While cars use fuel more efficiently and industrial emissions are down every year, thousands of newcomers pour into Southern California each year — wiping out the progress. More people drive more cars more miles than ever before in Southern California and the numbers are increasing.

Meanwhile, a growing breeze Friday began pushing the yellow-brown smog out of the inland valleys east of Los Angeles and across the choking city toward the sea — just in time to deliver a dose to smog fugitives fleeing to the beaches.

Temperatures were expected to climb, but the South Coast Air Quality Management District said that the heat and air movement might combine to provide a good chance that an inversion layer trapping the smog might break and belch the lung-searing air away.

When freak weather systems descend on the region, pollutants accumulate. The same pollutants are put into the air every day of the year in similar quantities. But some days — or weeks as just now — the pollutants build up, slosh slowly around and make everyone uncomfortable, even sick.

For instance, an unusual shift in summertime weather patterns over the northwestern Pacific appears to be the dominant cause of the current smog siege, meteorologists say.

Dr. Jerome Namias, a research meteorologist at the University of California, San Diego, said that the persistent inversion layer — a blanket of warm air what has trapped pollutants in the Los Angeles Basin stems from a major westward shift of the Pacific high-pressure area that normally dominates summertime weather patterns over a vast area of the North Pacific and coastal United States.

The Pacific high is also significantly weaker than usual.

As the Pacific high weakened and moved west earlier this summer, a continental high-pressure system that usually hovers over the Arizona desert slid west over California, Namias said.

This movement of the desert high in turn produced a downward flow of air — and a consequent warming — that created an unusually persistent inversion layer over the area. An inversion layer is a blanket of stagnant warm air that effectively traps pollutants beneath it.

Ordinarily the Pacific high, which rotates in a clockwise direction, carries relatively cool northern air down along the coast that helps flush pollutants from the urban atmosphere.

"Of course the source of the smog is automobiles," Namias said. "But I think the most important factor (in current conditions) is the weather."

The smog values this week are no surprise, said smog agency meteorologist Art Davidson. "The levels are what you'd expect with this weather. Fortunately it happens only once every 10 to 15 years."

Ben skips ding

LONDON (AP) — Engineers hurried to Big Ben today when the famous clock towering over Westminster struck a wrong chord and lost its first note. It struck dong-ding-dong, instead of ding-dong-ding-dong.

The strange sound was noticed in the quarter-hour chimes preceding its 11 a.m. signal.

"We don't know the explanation yet and otherwise the clock is going normally," said an environment department official.

Big Ben was named after Sir Benjamin Hall, commissioner of works when the clock was made in 1858. It was last stopped in March, 1978, for maintenance.

Get well cards poured in from all over the country in 1976 when the clock's chiming mechanism failed.



Results of U.K. soccer

LONDON (CP) — Results of soccer games played today in Britain:

ENGLISH LEAGUE
Division I

Arsenal 2 Middlesbrough 0
Brighton 2 Ipswich 0
Bristol C 0 Stoke 0
Coventry 3 Bolton 1
Crystal P 2 Aston Villa 0
Everton 2 Wolverhampton 3
Leeds 1 Liverpool 1
Man United 1 Derby 0
Norwich 3 Notts F 1
Southampton 5 Tottenham 2
West Brom 4 Man City 0

Division II

Birmingham 1 Charlton 0
Cambridge 4 Bristol R 1
Fulham 3 Burnley 1
Newcastle 3 Leicester 2
Notts C 0 Luton 0
Oldham 3 Preston 2
Shrewsbury 3 Chelsea 0
Swansea 1 Queen's PR 2
Watford 1 Cardiff 1
West Ham 2 Sunderland 0
Wrexham 2 Orient 1

Division III

Blackburn 1 Southend 1
Blackpool 3 Rotherham 2
Brentford 1 Grimsby 0
Bury 0 Hull 1
Colchester 0 Sheffield W 0
Gillingham 2 Chester 2
Mansfield 1 Oxford 0
Milwall 5 Exeter 1
Plymouth 3 Wimbledon 0
Reading 2 Carlisle 0
Sheffield U 2 Barnsley 0
Swindon 2 Chesterfield 1

Division IV

Darlington 0 Aldershot 0
Halifax 1 Hereford 0
Lincoln 1 Doncaster 1
Newport 1 Bradford 2
Peterborough 3 Crewe 0
Port Vale 5 Northampton 0
Scunthorpe 1 Huddersfield 1
Walsall 3 Hartlepools 1
Wigan 2 York 5

SCOTTISH LEAGUE
Premier Division

Aberdeen 3 Rangers 1
Dundee 4 Morton 3
Hibernian 1 Celtic 3
Partick 0 Kilmarnock 0
St. Mirren 3 Dundee U 2

Division I

Airdrionians 1 Dumbarton 0
Arbroath 1 Dunfermline 1
Berwick 1 St. Johnstone 2
Clyde 4 Hamilton 0
Hearts 2 Stirling 1
Raith 5 Motherwell 2

Division II

Cowdenbeath 1 Brechin 0
Forfar 1 East Stirling 2
Meadowbank 1 Albion 2
Montrose 0 Stenhousemuir 2
Queen of S 2 Falkirk 0
Queen's Pk 1 East Fife 2
Stranraer 1 Alloa 0

NORTHERN IRISH LEAGUE
Ulster Cup

Ards 3 Portadown 2
Cliftonville 1 Glentoran 1
Crusaders 2 Coleraine 1
Glenavon 3 Bangor 0
Larne 1 Distillery 0
Linfield 1 Ballymena 1

Juvenile robbers go free?

Continued from Page 1

doors to any juveniles remanded in custody for court appearances.

Boon said the centre's official capacity is 55 but actual numbers are higher about two-thirds of the time.

"We were up to 72 last week," he said. "As our numbers increase, our ability to provide supervision and control diminishes."

Residents have to double up in cells. School programs cannot cope with the overcrowding, so some residents don't go to school.

"I can't tell you how frustrating it is for staff," said Boon.

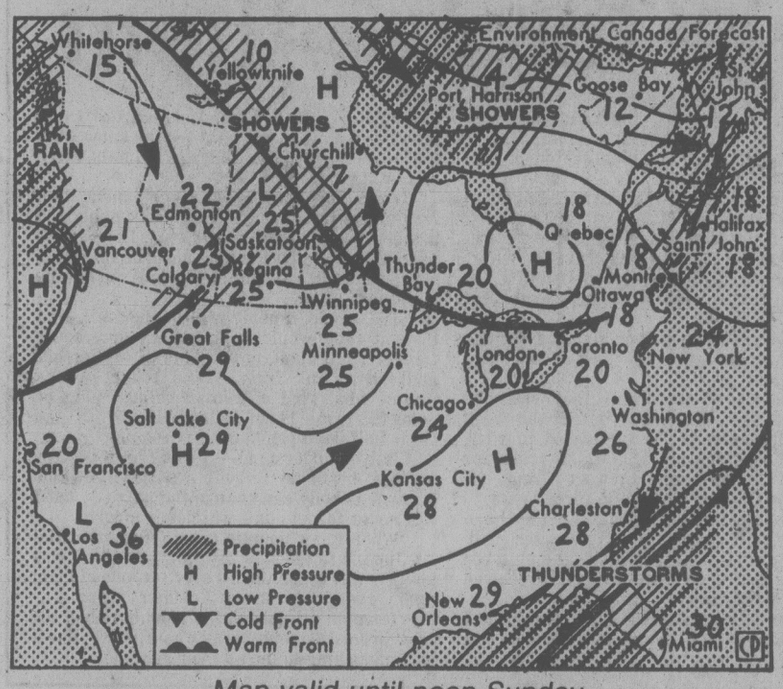
He said he is glad to see the issue of overcrowding come to a head because it will force B.C. to look at the number of juvenile offenders being locked up who would be better off in community programs.

"There are kids who don't belong here," he said. "There is considerable public pressure to deal with juveniles away from the community. And that's unfortunate because the community ultimately has the most help to offer them."

Missile sinks

WASHINGTON (Reuter) — A U.S. Tomohawk cruise missile has made a successful vertical launch for the first time from an island off the California coast, but sank before it could be picked up when it landed in the sea.

The Weather



Map valid until noon Sunday

A frontal system continues to move very slowly southeastwards but is weakening as it does so. It will trigger a few showers or thundershowers in the central interior today and Sunday but should give little if any precipitation on the south coast when it arrives on Sunday. The system will end the current warm spell which saw temperatures rise to 30 degrees or more at several cities on Friday.

ENVIRONMENT CANADA WEATHER OFFICE
10 A.M. FORECASTS

Valid Until Midnight Sunday

Greater Victoria: mainly sunny today. Highs near 27. Lows overnight 10 to 12. Sunny with cloudy periods Sunday. Highs Sunday 22 to 24.

Vancouver, East Vancouver Island: mainly sunny today. Highs near 23 except near 27 inland. Lows overnight 10 to 12. Sunday sunny with cloudy periods. Highs Sunday 21 to 24.

North and West Vancouver Island: sunny today with low clouds along the coast. Isolated showers in the north this evening. Highs today near 20 except near 25 inland. Lows overnight near 10. Sunny with cloudy periods on Sunday. Highs Sunday 19 to 21.

TEMPERATURES

	Yesterday Max.	Min.	Prcp.
Victoria	29	15	—
Normal	18	11	
One Year Ago			
Victoria	16	10	0.3
Across Canada			
Prince Rupert	19	10	—
Prince George	28	11	—
Port Hardy	23	9	—
Terrace	21	12	—
Tofino	25	16	—
Comox	24	13	—
Vancouver	25	14	—
Kamloops	31	15	—
Cranbrook	26	7	—
Williams Lake	28	14	—
Fort Nelson	18	9	—
Peace River	27	9	—
Edmonton	26	7	—
Jasper	27	7	—
Calgary	28	13	—
Lethbridge	28	9	—
Medicine Hat	29	7	—
N. Battleford	27	12	—
Saskatoon	30	11	—
Swift Current	27	10	—
Prince Albert	25	8	—
Moose Jaw	28	9	—
Regina	27	8	—
Yorkton	25	10	—
Brandon	23	5	—
Winnipeg	21	7	0.2
The Pas	22	7	0.5
Kenora	16	10	—
Thunder Bay	15	10	0.6
Toronto	19	8	15.0
Ottawa	18	9	46.4
Montreal	18	9	72.5
Quebec	16	9	81.2
Halifax	20	19	29.4
Charlottetown	21	18	22.4
Fredericton	22	16	5.0
St. John's	16	12	—
Whitehorse	17	7	—
Yellowknife	5	2	—
Inuvik	0	— 2	4.1
United States			
Seattle	34	13	—
Spokane	29	14	—
Portland	33	14	—
San Francisco	22	14	—
Los Angeles	32	21	—
Las Vegas	37	21	—
Phoenix	40	26	—
Chicago	19	12	—
New York	26	23	5.3
Miami	30	23	—

World Temperatures

Amsterdam 17, 9; Athens 31, 20; Bahrain 36, 9; Bangkok 33, 28; Beirut 30, 20; Belgrade 24, 17; Berlin 15, 6; Bogota 18, 10; Brussels 19, 3; Buenos Aires 16, 9; Caracas 31, 20; Copenhagen 14, 8; Denpasar 30, 24; Frankfurt 19, 8; Geneva 22, 16; Helsinki 13, 7; Hong Kong 32, 27; Honolulu 31, 22 Jakarta 35, 24; Jerusalem 26, 16; Johannesburg 23, 7; Kiev 25, 12; Kuala Lumpur 31, 23; Lima 18, 15; Lisbon 27, 16; London 19, 8; Madrid 26, 14; Manila 29, 24; Mexico City 20, 12; Moscow 16, 6; New Delhi 37, 26; Nicosia 36, 20; Oslo 14, 8; Paris 19, 11; Rio 31, 16; Rome 29, 15; San Juan 31, 25; Sao Paulo 20, 17; Seoul 28, 17; Singapore 32, 24; Stockholm 14, 12; Taipei 34, 24; Tel Aviv 27, 22; Tokyo 30, 25; Vienna 20, 13.

CITY'S WEATHER RECORD

Sunshine Sept.	87.8 hrs.
Last September	51.5 hrs.
Normal (30 years)	109.4 hrs.
Sunshine, 1979	1945.0 hrs.
Last year	1791.2 hrs.
Normal (30 yrs.)	1810.6 hrs.
Precipitation Sept.	22.2 mm
Last September	26.4 mm
Normal (30 years)	11.8 mm
Precipitation, 1979	206.1 mm
Last year	212.6 mm
Normal (30 years)	357.7 mm

Sunrise, Sunset
Sunday
(Pacific Daylight Time)
Sunrise 06:51 Set 11:25

Moonrise, Moonset
Sunday
(Pacific Daylight Time)
Moonrise 02:12 Set 17:16

TIDES AT VICTORIA
(Tides listed are Pacific Standard Time)

	Time	Ht	Time	Ht	Time	Ht	Time	Ht
	H M	Ft.	H M	Ft.	H M	Ft.	H M	Ft.
15	0450	3.3	1400	7.8	1755	7.4	2105	7.6
16	0555	3.3	1440	7.8	1835	7.2	2245	7.5
17	0640	3.3	1505	7.6	1920	6.8	2355	7.4
18	0710	3.4	1500	7.5	1940	6.4		
19	0050	7.4	0755	3.5	1510	7.4	2010	5.9
20	0130	7.3	0820	3.8	1515	7.4	2030	5.4
21	0215	7.2	0850	4.1	1515	7.5	2145	4.3

TIDES AT SOOKE

	Time	Ht	Time	Ht	Time	Ht	Time	Ht
	H M	Ft.	H M	Ft.	H M	Ft.	H M	Ft.
15	0355	4.2	1220	7.9	1500	7.7	2040	8.7
16	0450	4.1	1235	8.0	1640	7.5	2145	8.6
17	0540	4.0	1245	8.0	1735	7.1	2250	8.6
18	0615	3.9	1300	8.1	1815	6.6	2340	8.6
19	0655	4.0	1325	8.2	1855	6.1		
20	0030	8.5	0730	4.1	1345	8.2	1945	5.5
21	0115	8.4	0800	4.4	1400	8.4	2015	5.0

TIDES AT FULFORD HARBOUR

	Time	Ht	Time	Ht	Time	Ht	Time	Ht
	H M	Ft.	H M	Ft.	H M	Ft.	H M	Ft.
15	0620	3.8	1430	10.3	2000	8.1	2355	8.8
16	0715	3.9	1505	10.4	2100	7.8		
17	0105	8.8	0800	3.9	1550	10.3	2135	7.4
18	0200	8.8	0845	3.9	1615	10.2	2210	7.0
19	0305	8.9	0935	4.1	1635	10.0	2225	6.5
20	0345	9.0	1015	4.3	1700	9.9	2245	5.9
21	0435	9.1	1035	4.7	1720	9.8	2320	5.4

$500 GRANT
HOMES BUILT PRIOR TO 1961

As of April 20, 1979, the federal government has increased the Canadian Home Insulation Program (CHIP) grant to $500 on all homes built prior to 1961. (100% of materials to a maximum of $350 and 33% of labor to a maximum of $150.) If you qualify, why wait! You now have up to $500 towards your bill. Our estimating staff will help you with your grant forms to assure that you receive the maximum grant available.

PHONE FOR AN IN-THE-HOME ESTIMATE WITHOUT OBLIGATION

Weathergard Shop 388-4423

FALL BULBS NOW IN...
Tulips, Daffodils, Narcissi, Crocus, Hyacinths and Spring flowering bulbs
LARGE SELECTION OF RHODODENDRONS AND AZALEAS
COME IN AND BROWSE
OPEN 9-8 WEEKDAYS 9-5 SUNDAYS
HARDY GARDEN MUMS for fall colour 1-gal. 2.69
Elk Lake Garden Centre
5450 PAT BAY HIGHWAY — Just Beside Elk Lake
LISTEN TO GOOD ADVICE FROM HARRY HURN
SAT. and SUN. 8:41-11:26 a.m., 1:45-3:36 p.m. on C-FAX
9-14

DATSUN TOYOTA HONDA
SPECIAL
FOR $26.95
WE'LL CHANGE PLUGS, POINTS & CONDENSER. ADJUST IDLE MIXTURE & SET DWELL & TIMING (PARTS INCLUDED)
EXTRA CHARGE FOR 6-CYLINDER & DUAL-POINT CARS
CALL 385-6737
FOR APPOINTMENT
THREE POINT MOTORS
2620 GOVERNMENT at Hillside
Dlr. Lic. 5053

WE PAY the Bay CASH FOR COINS

Canadian Silver Coins Wanted!
Dimes, quarters, halves & dollars. 1966 & earlier. For each $1 face value we pay
6.50
For 1967 each $1 face value we pay
4.50
1968 (silver, not nickel) each $1 we pay
3.50
Face value quantities of $1000 or more please call for higher quotes

Cash for Coins

Canada Silver Dollars

	ea.
1935 to 1937	$10
1938	$18
1939	$6.50
1945	$80
1946	$15
1947 Blunt	$50
1947 PT and M.L.	$100
1948	$450
1950 to 1967	$6.50
1970 to 1976 Made of Nickel	$1.05

Canada Half Dollars

	ea.
1870 No LCW	$45
1870 LCW	$12
1871	$17
1872 & 1881	$10
1888	$25
1890	$200
1891 & 1892	$10
1894	$32
1898	$10
1899	$22
1900 & 1901	$8.50
1902	$4
1903 H	$5
1905	$10
1921	$3000
1931	$4
1932	$16
1934	$4.50
1936	$4.50
1947 ML	$25
1948	$40
1967	$3.25
All other years 1906 to 1966	$3.25

Canada Quarters

	ea.
1858	$30
1870	$2.60
1871	$3.25
1872 & 1874	$1.30
1875	$35
1880	$5
1881	$2
1882	$3.50
1883	$2
1885	$9
1886	$2
1887	$7
1888	$7
1889	$12.50
1890H	$3.25
1891	$5
1892	$2
1893	$5
1894	$2.75
1899	$2
1904	$2.75
1911	$4
1927	$4.50
All other years 1900 to 1966	$1.62
1967	$1.12
1968 (silver)	87c

Canada Ten Cent Silver

	ea.
1858, 1870 & 1874	$2.25
1871	$2.75
1872	$13
1875	$27.50
1880	$2
1881	$2.50
1882	$2
1883	$4.75
1884	$13
1885 & 1886	$2.60
1887	$3
1888	$2
1889	$60
1890 & 1891	$3
1892	$2
1893	$3
1894 to 1898	$1.50
1899	$1
1911	$3.25
1948	$2.50
All other years 1900 to 1966	65c
1967	45c
1968 (silver)	35c

Canada Five Cent Silver

	ea.
1858	$4
1870	$3
1872	$2
1875 & 1884	$15
1880	$1.50
1881	$1.75
1886	$1.60
1887	$5
1888	$1.50
1889	$6
1898	$4
1899 to 1909	75c
1902 to 1910	50c
1911 to 1920	40c
1921	$750

Canada Nickels

	ea.
1871	$4
1874	$3
1875	$15
1882	$2.50
1883	$4.50
1884	$15
1885	$2
1890	$1.50
1892	$2
1893	$1
1894	$5
1896 to 1897	$1.05
1911	$1
1912 to 1920	50c
1922 to 1924	8c
1925	$15
1926 N6	$1.50
1926 F6	$40
1927 to 1936	7c
1942 TOM	15c
1943 TOM	7c
1948	15c
1951 Comm.	6c

Canada Gold Coins

	ea.
$5, 1912	$160
1913	$160
1914	$250
$10, 1912	$325
1913	$325
1914	$355

Canada Small Cents

	ea.
1920	4c
1921	7c
1922	$4.50
1923	$9
1924	$2.50
1925	$6.50
1926	$1
1927	50c
1928 & 1929	4c
1930	75c
1931	35c
1932 to 1936	3c

Canada Large Cent

	ea.
1858	$10
1859	70c
1876	70c
1881	$1.25
1882 & 1884	70c
1886 & 1887	$1.25
1890 & 1891	$2.50
1892	$2
1893	$1.25
1894	$3
1895	$1.50
1896 & 1897	$1
1898	$1.50
1899	60c
1900	$1
1901 to 1904	50c
1905	$1
1906 to 1908	50c
1909 to 1919	25c

Canada 1967 Gold Set
(1967 presentation set with $20 gold coin)
We pay $180 per set

Royal Canadian Mint Issue Collector's Mint Sets

	ea.
1954	$185
1955	$100
1956	$85
1957 & 1958	$32
1959	$14
1960 to 1966	$12.10
1967	$9.50
1968 & 1969	$2
1970	$5.50
1971 to 1975	$3
1976 & 1977	$6
1978	$5.25

Mint .500 Silver Dollars

1971 & 1972 in Mint Case	$8
1973	$5
1974 & 1975	$3
1976	$6.50
1977	$4.75
1978	$4.25
1979	$5

Canada Paper Money
We buy all Dominion of Canada and Bank of Canada paper money from 1935 and prior. We also buy strictly uncirculated 1937 paper money.
Shin plaster 1900 & 1923 We pay ea. $2

United States Silver Dollars

1795 to 1803	$110
1840 to 1870	$30

All other U.S. silver dollars 1878 to 1935. We pay $7 and up

United States Silver coins

Dimes prior to 1965	70c
Quarters prior to 1965	$1.40
Halves prior to 1965	$3.50

United States Gold

$1	$150
2.50	$110
$3	$225
$5	$110
$10	$200
$20	$420

Great Britain
Sovereign (any date) ea. $70

1976 Olympic Coin Collection
1976 Olympic 22K gold $100 $160
1977 Jubilee gold $100 $300
1978 Unity 22K gold $100 $185

1976 Olympic Silver Coin Sets

Series 1 to 6 ea.	$45
Series 7 ea.	$50

Conditions of Selling
1. Any person selling coins or stamps must be at least 18 years of age or have a letter of consent.
2. All coins 1c to 50c must be minimum very good condition, all silver dollars and gold coins minimum very fine condition.
3. Soldered, damaged, scratched, cleaned and polished or badly worn coins not wanted, unless they are gold, which we buy at less than advertised prices when damaged.
4. When selling common silver coin, it must be sorted into denominaton (10c, 25c, 50c, etc.) and typed (1966 and prior, 1967 and 1968).
5. All items bought for cash.
6. Due to market fluctuations, prices subject to change without notice.
7. On large amounts of Canadian silver worth over $1,000 face value, we will pay more! Phone 681-6211.
8. Large collections or estates, we will come to your premises.

Dept. 005, the Bay Coins and Stamps, 2nd floor, Downtown only.

Hudson's Bay Company



Bill Halkett photo

EVEN SERIOUS book called Great Canadians can strike you as funny. Just ask Mary Tang, left, whose infectious giggle started off her brothers Paul, 11, and Joseph, 13, who then pointed out funny bit to Jackie Ngai, holding book. Guy Tang, 9, on other hand, kept a straight face. Vietnam refugee youngsters are attending George Jay elementary where they're taking a special course in English.

Ottawa ducks sex-ad laws

NEW WESTMINSTER (CP) — The federal government wants British Columbia newspapers to publish a "Help Wanted Male" classified advertisement.

Provincial human rights regulations forbid employers other than the federal government from publishing newspaper advertisements which discriminate on the basis of sex.

The ad for prison guards at the Kent maximum security prison and the Mission medium security prison, both in the Fraser Valley, ran in Thursday's edition of the *Columbian* here and the *Province* in Vancouver.

It ran with general employment opportunities advertisements, but it began: "This competition is open to male residents of the province of British Columbia."

Allan Anderson, a human rights branch officer, said the B.C. code does not apply to the federal government, but pointed out that the Mission prison already employs female guards.

"I'm surprised that they're still restricting the job to males," he said.

Federal hiring regulations also prohibit sex discrimination, but Richard Menzel, director of the Public Service Commission, said a special exemption was gained in this case.

He said the employment of 10 female guards at Mission is a pilot project and no more women will be hired until the project is completed and evaluated.

Credit Foncier
CREDIT FONCIER TRUST
11½% annually for 1 and 5 years GUARANTEED
TERM INVESTMENTS
Other terms and interest payment methods available
Ask for our brochure.
Victoria: 1019 Blanshard St. (604) 388-6601
Vancouver: 681-5464 • White Rock: 531-7525
Vernon: 542-4377 • Prince George: 564-2300
Calgary • Edmonton • Regina • Saskatoon • Winnipeg • Kitchener • London
Ottawa • Toronto • Montreal • Quebec • Halifax
MEMBER CANADA DEPOSIT INSURANCE CORPORATION
SERVING BRITISH COLUMBIA SINCE 1894

Indians vow to stay on reserve village

VANCOUVER (CP) — Members of the Blueberry Indian band, forced to flee their reserve near Fort St. John because of toxic gas leaks from nearby natural gas and oil wells, will not bow to pressure to move their village, says the Union of British Columbia Indian Chiefs.

An Indian affairs department spokesman said Aug. 20 the department was considering relocating the band's village to another site on the reserve, about 65 kilometres north of the northern B.C. community.

A Union of B.C. Indian Chiefs news release Friday said the department is seriously confused if it believes the band is going ahead with village relocation plans now.

The release said union president George Manuel has told Indian affairs that the band "has no intention of bowing to press, company or government pressure to relocate the village."

About 90 band members fled the village July 16 after a pipe at the head of one of four wells operated by Kildonan Oil Ltd. spewed a cloud of toxic hydrogen sulphide over the reserve.

Eight band members — most of them children — were treated in hospital after the leak.

The band, which has moved back and forth to bush camps away from the four well sites, obtained a B.C. Supreme Court injunction Sept. 7, stopping Kildonan from resuming full operations until tests on the wells by federal officials are assessed.

B.C. Briefs

Epp suddenly cancels visit with B.C. Indians

VANCOUVER (CP) — Indian Affairs Minister Jake Epp cancelled a visit to British Columbia Friday as Indian groups were making arrangements to discuss their problems with him.

Epp was scheduled to meet north coast tribal groups in Prince Rupert on Monday to discuss land claims and to discuss the Fraser River salmon fishing controversy with the Fountain Indian band in Vancouver on Tuesday.

Epp's office said the minister could not make the trip on the dates arranged.

The Fountain band has asked him to intercede in its dispute with federal fisheries officers that led to arrests of band members on charges of fishing during conservation closures near Lillooet.

On Thursday, fisheries officials said that Progressive Conservative MP Lorne Greenaway had been charged with obstructing fisheries officers in connection with the arrests.

Dam brings fine

PRINCE GEORGE (CP) — Dawson Construction Ltd. of Vancouver was fined $3,000 in provincial court here Friday for damaging a fish habitat.

An agent for the company pleaded guilty to the charge, which under the federal Fisheries Act carries a maximum penalty of $5,000.

Bear Creek, about 150 kilometres north of this central British Columbia city, was damaged Aug. 21, 1978 when Dawson built a dam so water would be readily available to wet down the road it was building.

The dam affected trout which were attempting to spawn.

UIC cuts opposed

VANCOUVER (CP) — British Columbia teachers are opposed to any reductions in unemployment insurance payments to sick or pregnant workers, says the head of the B.C. Teachers Federation.

Al Blakey, president of the group which represents 28,000 teachers, says in a telegram Friday to federal Manpower Minister Ron Atkey that maternity benefits should be made more readily available rather than cut.

Blakey was responding to suggested changes in the unemployment insurance program.

Rail pickets to go

VANCOUVER (UPC) — The British Columbia Supreme Court has approved an injunction application to stop workers of Placer Development's Endako mine from picketing a B.C. Rail spur line.

B.C. Rail spokesman Hugh Armstrong said Friday the court issued an order restraining the pickets from further trespassing. He said the railway expected operations on the Gibraltar spur line to return to normal.

The Corporation of the District of Saanich
770 Vernon Avenue, Victoria, British Columbia
V8X 2W7 - (604) 386-2241

NOTICE OF MEETINGS

FOR THE WEEK OF SEPTEMBER 17, 1979

1. **Monday, September 17, 1979, 7:30 p.m., at the Garth Homer Achievement Center, 813 Darwin Avenue — COUNCIL MEETING.**

2. **Tuesday, September 18, 1979, 7:30 p.m., Council Chamber, Saanich Municipal Hall, 770 Vernon Avenue — FINANCE, LEGISLATIVE & LIAISON MEETING.**
   - Capital Region Safety Council — request for grant.
   - Royal Theatre — report re future use.
   - B.C. Farmers Institute request for exemption from noise by-law.
   - Greater Victoria Civic Archives Society request for use of Carnegie Library Building.
   - Senior Citizens Low Rental Housing — report re tax exemption.
   - Discussion re Intermunicipal Grant Formula.
   - Report on Charge Out Rates for gravel on Municipal properties.
   - Financial responsibilities for third party damage claims.

3. **Tuesday, September 18, 1979, immediately following Finance, Legislative & Liaison Committee Meeting — PARKS & RECREATION MTG.**
   - Arbutus Road — request for removal of two trees.
   - 2660 Killarney Road — re proposed boat storage compound at Cadboro/Gyro Park.
   - 587 Carnation Place — request for Municipal take-over of Recreation Center at Passmore Place complex.
   - Saanich Cricket Club — request for cricket pitch at Cadboro/Gyro Park.

4. **Tuesday, September 18, 1979, immediately following Parks and Recreation Meeting — PROTECTIVE SERVICES & BY-LAW ENFORCEMENT MTG.**
   - Proposed by-law to regulate the storage, sale and explosion of fireworks.
   - Proposed by-law to set fees for Flamable Liquids Permits.
   - Flowers Canada — request for review of home occupation use of residential property.
   - 4368 Tyndall Avenue — complaints re unsightliness and noise.
   - Interurban Road, Lot 1, Plan 20519 — complaint re unsightliness.
   - Cedar Hill Mall — Complaints re noise.
   - Letters re control of crow population.

For further information please contact the Office of the Municipal Clerk.

Sell us your old jewellery.



For all its worth.

From September 19 to September 22

Peoples is paying immediate cash for your old gold and silver, rings, chains, earrings, sterling flatware, trays and dresser sets, gold and silver medallions, wafers and bars, plus gold watches, diamonds and other precious stones as well.

Now's the time for you to clear the cobwebs off all your old jewellery and bring it in to Peoples for instant cash redemption.

But hurry! The offer is good during regular store hours from September 19 to September 22 only.

PEOPLES JEWELLERS
The Diamond People

Mayfair Shopping Centre 386-2986

Victoria Times

ESTABLISHED IN 1884

COLIN D. McCULLOUGH, Publisher
GORDON R. BELL, Managing Editor BARBARA McLINTOCK, Editorial Page Editor
Proprietor — Victoria Times Division of F.P. Publications (Western) Ltd., 2621 Douglas Street, Victoria V8W 2N4 Telephone 382-3131
SATURDAY, SEPTEMBER 15, 1979

Co-operate on salmon

Indian people demanding improved food fishing rights on B.C. salmon rivers should co-operate with the federal fisheries department in establishing conservation measures.

This summer the Fountain Indian Band made headlines by confronting federal fisheries officials trying to enforce fishing closures to ensure escapment quotas. Five Indians have been charged with fishing illegally. Greenway has been charged with obstructing officers.

The Fraser River salmon run is not the only one in dispute between fisheries and Indians. The upper reaches of the Skeena River and the Cowichan River have witnessed ugly scenes of confrontation over conservation regulations.

The Fountain Band leaders argue that because the Fraser runs through their reservation, Indian food fishing rights take precedence over federal regulations. That is a contention so far not supported in law. The Supreme Court of Canada this summer dismissed an appeal by the Cowichan Indians who claimed a right to fish regardless of conservation measures.

Chief Justice Bora Laskin said the band did not have any aboriginal title or treaty to back the claim. Laskin said that even if fishing rights claimed were established, they would have properly been subordinated to conservation of fisheries in particular rivers.

Indians may yet attain the rights they demand through land claims negotiations or through a successful Supreme Court argument. They might even realize, with good cause, a change in the Fisheries Act to allow Indians limited commercial fishing operations on the rivers. But until that happens, it is self-defeating not to co-operate with the regulatory body charged with managing and preserving fish stocks.

The Fountain Indians say they can better practise conservation by following traditional ways. That's doubtful. Traditionally the Indian didn't have to worry about the sport and commercial interests on the coast. They now have little hope of gathering from the other sectors the information needed for conservation.

The fisheries department has asked the 92 Indian bands along the Fraser River to provide it with estimates of the amount of fish they need for food. Only one has co-operated. The Fountain Indians say they don't want quotas. They say they want regulations on the sport and commercial fishermen before they talk.

The fact is, both the sport and commercial fishermen are saddled with quotas. Whether it's daily catch limits, coast wide catch allowances, gear and licence limitations, or restricted openings, they don't escape conservation regulations.

Without catch quotas negotiated between the Indians and the fisheries department, the department has no alternative but to impose restricted opening on the Indian food fishermen. Surely, until aboriginal rights and land claims are settled, Indians band leaders along B.C. rivers can adequately predict the salmon food needs of their members.

The department already says that Indian food requirments, which at the moment are only estimates, are allocated before quota decisions are imposed on other users of the resource. It seems Indian food fishermen are already one step ahead.



Antique store, 1000-block Fort Street — by Nancy Griffin

UVic Forum

Charisma round the world

By Richard Powers

Richard Powers is professor of political science at the University of Victorja and co-ordinator of UVic Forum. UVic Forum is a co-operative project between the University of Victoria and the Victoria Times.

Today's column marks the beginning of an experiment between the *Victoria Times* and the University of Victoria. Each Saturday this space will be given over to individuals from the university as a vehicle to express their views and opinions or to share their knowledge and experience. There is virtually no limit to the breadth of subjects to be addressed. All opinions or statements of fact will be the sole responsibility of the author, but no one point of view or ideology will predominate.

Readers are invited to suggest subjects or raise issues they would like to see discussed in this column. We, in turn, will canvass the resources of the University to attempt to find a qualified individual who would like to respond to the best of these suggestions. All suggestions should be sent to the UVic Formu, c/o *Victoria Times*, Box 300, 2621 Douglas Street, Victoria V8W 2N4.

The following thoughts which, because of the diversity of ideas with which this column will deal, cannot be called representative are, at least, illustrative of the shape of things to come.

On leaders

Joe Clark is a fine young man. He is attractive, intelligent and, without doubt, ambitious. He wants to do good — perhaps even great — things for his country. He is new to office but has already been to two important gatherings, in Japan and Africa. He has a charming, capable wife who, by most accounts, is committed to his career. He would like to penetrate the reaches of Quebec, achieve a majority government and lead the nation for some years. He hasn't a chance.

Jimmy Carter is an older hand at the job. He too is intelligent and, without question, sincere. He was not a fixture in the federal government but instead promised — and still does promise — to be an alternative to the old ways of doing things. He has made real progress in world politics, especially in the Middle East, and he is married to an attractive and intelligent woman who shares his sense of mission. He would like to be renominated, unite his party and win reelection to another term. He hasn't a prayer.

The Ayatollah Ruhollah Khomeini is an older man, less physically attractive than the other two. He is a religious leader, has been a political exile and gained power not through the ballot box but as the result of a popular uprising in his name. He is a loner and anything but cosmopolitan; still he works long hours and displays a genuine sense of dedication. He wants to make Iran an orthodox Islamic republic. Reports of his imminent political demise are accelerating. He may prosper.

What is it then that prompts this comparison, yet sets Clark and Carter off from the Ayatollah? The common feature, the distinguishing mark, of all three leaders is a flagrant — almost purposeful — lack of any sense of humor. (Both Clark and Carter smile a lot but that's not really the same thing.) And with this trait goes an egregious absence of perspective. Everything, no matter how absurd, must be taken as deadly serious, the adverb being doubly apt in the case of the Ayatollah.

That which joins Clark and Carter (aside from their common initials) and contrasts with the Ayatollah is the nature of their societies. If the two Western leaders lived in the 16th Century and had ambitions to transform their domains into some grave theocracy along the lines of the Ayatollah's plan for Iran (Calvin's Geneva comes to mind), they could hardly be better equipped. A Pierre Trudeau or a John Kenndy would be completely outclassed in this kind of competition. Then the staid, dour, "no-laughing-matter" approach that all three men project would translate for Clark and Carter, as it does for the Ayatollah, into an aura of charisma. As things are it makes the two younger men seem vapid and, dare one say it, witless.

All three leaders, although in different ways and to different degrees, were popularly chosen by their constituents. But what passes for charisma and virtue in the one culture comes off as homeliness, even despondency, in the others. One hardly has to wish that the Prime Minister were a born master of ceremonies or the President a stand-up comic to regret the mirthless laugh, the glum sameness, the awful sincerity that is the trademark of Joe Clark and Jimmy Carter.

Geoffrey Stevens

Money down the drain

Geoffrey Stevens is Ottawa columnist for the Globe and Mail., Toronto.

OTTAWA — Would you answer a question?

By any chance, did you purchase a copy of a book, published in 1977 by the Goverhment of Canada, entitled, Taxonomy of Upper Jurassic-Lower Cretaceous Microplankton? I'm serious. The book is for real. It was prepared by the Geological Survey of Canada and was ofered for sale, nationwide, at a price of $4 by the Canadian Government Publishing Centre (a division of the Department of Supply and Services).

If you bought a coy, you were one of precisely 54 Canadians who did. Another 165 were given away free out of a printing of 600 copies.

Why, you may ask, would the government of 23 million people bother to publish a book for a market of just 54? That's a good question.

Why didn't anyone say, "Wait. No, we're not going to publish this book. There's no demand for it"? That's a good question.

How much money is Ottawa wasting by publishing books, reports and periodicals that no one will read, let alone pay for? That's a very, very good question. No one knows much much the government *wastes* on publishing for the simple reason that no one — not a soul — has the faintest idea how much the government *spends* on publishing.

No one says wait

This much is know. Ninety-two per cent of federal publishing passes through the nads of the department of supply and services. DSS has an annual *printin* bill of $150 million (in the 1978-79 fiscal year, printing in the government's own plants cost $56.5 million; another $92.9 million was contracted out to commercial printers). On its fully priced publications (those which are not given away free or sold at a subsidized price), Supply and Services uses a formula of 4.5 to 1. If it costs $1 to print one copy of a publication, the list price should be at least $4.50 to recover costs. The other $3.50 is for such things as distribution, handling, promotion and discounts to bookstores.

Applied across the board to the $150 million printing outlay, the formula would produce a publishing cost figure of $675 million. But Supply and Services says a formula of 6 to 1 would be more realistic. That would make it $900 million.

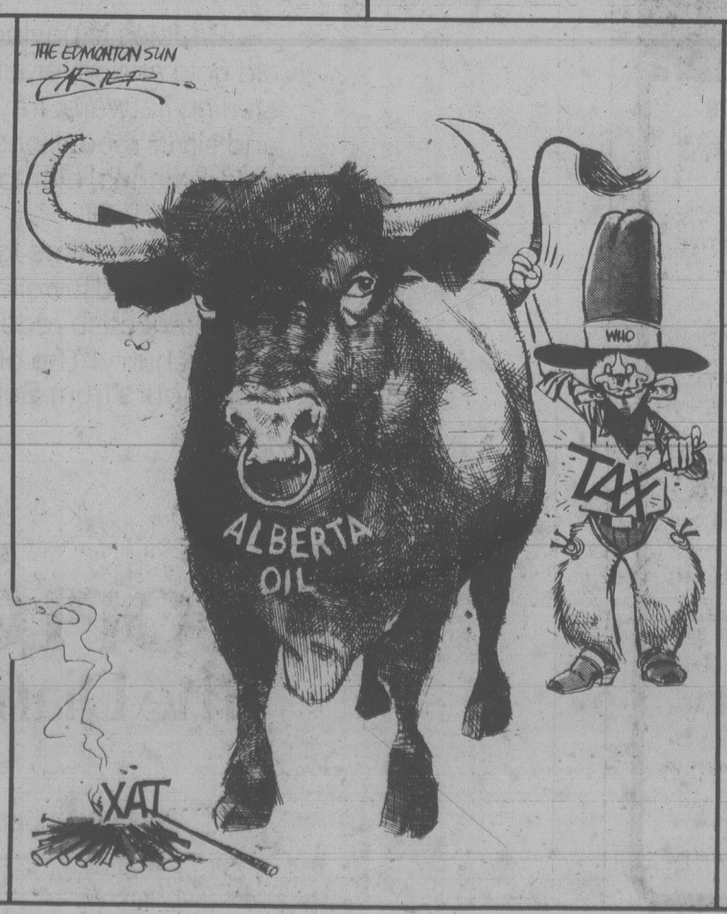
But that's too high because the $150 million printing bill covers government forms, including income tax returns, for which there are no marketing expenses. On the other hand, it's too low because it contains no provisions for the salaries and other costs of all the civil servants (or contract employees) who do the research and write the manuscripts. Using some yardsticks employed by commercial publishers, Ottawa's total annual publishing expenditure could be as high as $1.5 billion. "It would probably take 20 man-years to figure it out," says a Privy Council Office official, only a trifle hyperbolically.

Discourages vanity

It may never be figured out accurately. The Publishing Centre tries to make sure that publications are produced economically. It discourages "vanity" publishing (it didn't stop Taxonomy of Upper Jurassic, etc., but it did talk Environment Canada out of publishing a book on how to measure the amount of carbon between the bark and the trunk of a tree). But, in the final analysis, publishing authority rests with the individual departments and agencies. If they have the funds, they can go ahead.

The right to publish is a jealously guarded prerogative of departments and agencies. Some of it, including annual reports, is required by law. Much of it is entirely legitimate. But a large portion of the discretionary publishing is money down the drain. It's spent less to inform the public than to glorify the department or its ministers to placate scientists and other government researchers who feel they will perish if they don't publish, or simply to keep idel civil service hands busy.







Barbara McLintock

Will right man for mayor please stand

Nine weeks from today, the voters of Victoria will choose a new mayor.

The campaign to choose a new mayor already shows signs of being an odd one. Officially it has barely begun: Ald. John Hayes, who has been trying to make up his mind for months whether to run, Friday became the first candidate to declare his intentions formally, closely followed by Ald. Murray Glazier and Bill Tindall. Unofficially, it has been going on for the past two years: during the aldermanic elections of 1977, both Tindall and Glazier (along with a couple of other contestants who are now non-contenders) noted their plans to try for the mayor's chair after Mike Young stepped down.

A three-way race between Tindall, Glazier and Hayes would be an interesting and hard-fought battle. Yet the feeling is growing in Victoria that no matter which ended up victorious, he might not be exactly the right man for the job.

Tindall would follow in Young's footsteps as a careful, solid administrator. The city would be unlikely to get into any serious trouble under his stewardship. Would he, however, provide dynamic leadership to develop Victoria as a unique city, to maintain its heritage while still improving the economy?

Glazier has been quite clear about what he doesn't want for the city — office buildings along the waterfront, rashes of apartments and townhouses in the neighborhoods. He has not, however, been so clear about what he *does* want. Moreover, one must wonder if he has so alienated nearly every other politician in the Capital Region that it would be almost impossible for him to get anything accomplished.

Of the three, Hayes probably has the best vision of where the city should go in the next few years, the most innovative ideas about how a new mayor might tackle his responsibilities. Perhaps because of lack of time to devote to his aldermanic duties, his performance on council, however, has not shown conclusively that he has the assertiveness and political skills to put his ideas into action.

Something more is needed.

Victorians look back fondly on the days when Peter Pollen was mayor. It was not that Pollen was a perfect mayor. His irascibility, his erratic manner, his bulldozer-like tactics often angered and frustrated those with whom he came in contact.

Pollen's great strength, however, was that he had a crystal-clear vision of what Victoria could become and an ability to communicate that vision to the community. With Pollen as mayor, Victorians began to believe in the unique potential of Victoria. They began to believe that Victoria didn't have to go the way of other North American cities, didn't have to suffer urban blight, didn't have to be beset with highrises and demolitions and skidroads.

Much of the legacy of that vision remains with the city. It remains in single-family housing in James Bay, in public access to the waterfront, in a downtown that preserves the buildings of the 19th century.

But much of it is also being lost — not in great chunks, but in tiny nibbles — a modern bank tower on Fort Street here, a patch of new townhouses there. It is lost because neither city council nor the city residents seem to have any longer that shining overall vision of a direction for Victoria for the next 10, 20, or 50 years.

Pollen himself has been telling friends privately that he is not interested in running for the mayor's chair again. He might still be persuaded to change his mind, but that might raise a perplexing if arguable thought. His vision, perfect to meet the challenges of the 1970s, might not be the best one for the next decade and the years beyond.

One of the current candidates or a surprise dark horse would serve Victoria and its residents well by showing quickly that he or she has a dynamic vision for the 1980s and the skills to translate that vision into action.



Some of the Shah's tanks on parade before his regime fell . . . western arms-builders now in lurch

'England will expect every man to sell arms to foreign countries'

By ANTHONY SAMPSON
London Observer

After all the naval magnificence of Mountbatten's funeral, with the memories of heroic achievements, it is all the more distressing to see the Navy (following the Army last year) being dragged into the squalid business of flogging arms to the Third World.

In Portsmouth Lord Strathcona, the minister of state at the ministry of defence, opened what is called The Royal Naval Equipment Exhibition — the current newspeak for an Arms Fair. British companies, including such cosy high street names as Rank, General Electric, Decca, Lucas and Rolls-Royce, showed off the lethal side of their business to visiting military delegations, mostly from developing countries. Uniformed sailors and officers will do what they can to persuade foreign buyers to buy British guns, warships or electronic equipment: England will expect every man to do his duty, to sell arms to foreign countries.

There is nothing new about this kind of naval engagement. The argument that we need to sell to foreigners to keep up our own weapons industries goes back to at least a century ago, when Armstrong's in Newcastle sold battleships across the world because the Roal Navy couldn't keep them busy. In the Dardanelles in the First World War, British troops were fired on by guns made by Vickers.

The recession since 1974, together with the new wealth of oil-producing countries, produced the same kind of commercial pressures as the recession a century earlier, to sell weapons to keep business going; all navel ships were converted into floating showrooms to tote weapons round the world.

The arms companies have now increasingly taken over from the Services as the dynamic policy-makers — led by the electronics company Racal, which is one of the most spectacular growth companies on the Stock Exchange, half of whose profits come from military equipment. It is symptomatic of the new priorities that the former First Sea Lord, Sir Edward Ashmore, who comes from a long line of admirals, should recently have become a director of Racal, pacing the quarterdeck of an arms company.

What is new is not the Navy's collaboration, but the intensity of the arms trade and the growing awareness of its dangers. Two years ago, it was already becoming clear, particularly in America, that arms-selling to the Middle East was getting out of control: more than half the British exports went to a single country, Iran, and the trial of two Racal executives gave some hint of the extent of the corruption in Tehran.

Then came the Iranian revolution, which provided a case-history of the dangers of uncontrolled arms selling. It was clear that the Shah's huge orders for tanks, warships and planes had helped to destabilise rather than defend his regime: they had been at the expense of social necessities, like housing, hospitals or roads, and they had been surrounded by a mire of corruption which played a large role in the revolt against the Shah.

But the Iranian fiasco also showed the economic dangers of relying on exports which are so uncertain. The concellation of the Shah's orders left the tank-factories and shipyards in the lurch; and the Ayatollah, who has recently asked for more arms, can hardly be regarded as a much more secure or sensible customer. In the meantime the arms salesmen, with much surplus to dispose of, have been desperately pressing the Foreign Office to be allowed to sell tanks or warships to other controversial Middle Eastern regimes. The price of second-hand tanks — always a significant index in the arms-dealing world — has been sinking as Chieftains and second-hand Centurions flood the market.

The case of Iran has undermined some of the complacency about selling arms to the Third World, which tended to be based on two contradictory claims: that they were essential to defence, and that they were too sophisticated to be dangerous. But attempts to restrain Western arms sales have so far failed miserably. Where the Americans have held back, the Europeans have competed to move in with sales (for instance) to Ecuador and the Argentine, and they all look to China to fill some of the gap left by the Shah.

While the dangers at the receiving end have become more worrying, there has also been more evidence of the economic drawbacks of the arms trade to the exporting countries. Studies in the U.S. have suggested that in providing jobs, the arms business is much less satisfactory than other industries: partly because it is becoming much more capital-intensive, partly because it is so capricious. And the central argument that foreign sales help to subsidise domestic military production is increasingly questioned by the military themselves, all over Europe; for foreign orders not only often have quite different requirements to the home services; they can also provide their own threat to national security. As weapons move more freely round the world, it becomes much less easy to be sure that they will not eventually be used against the country which first sold them.

Of course it is always possible to justify arms selling on the basis of a general pessimism and contempt for all Third World countries: "If they want 'em, let 'em have 'em." There is enough evidence for pessimism, that instead of achieving their New International Economic Order, the developing countries are achieving a New International Military Order, in which their independence takes the form of freedom to arm themselves to the teeth; and there is some irony in the fact that the list of non-aligned countries assembled in Havana last week should be fairly close (with some exceptions like Cuba) to the list of 89 countries invited to the naval arms fair at Portsmouth.

But there is a world of difference between accepting the right of independent nations to arm themselves, and ruthlessly encouraging their militarization through arms fairs, floating showrooms and secret bribery, to make sure that they will provide long-term markets for weapons.

It thus remains tragic, for anyone with pride in naval traditions, to see them being exploited to sell weapons abroad, in the face of not only common morality, but strong evidence that it is against the true national interest. It will not be surprising if eventually British troops in Ulster find themselves being blown up by a device that was sold, through circuitous routes, by a British arms fair.

Ellen Goodman

Living in the age of expendability

It was a perfect weekend for generation watchers at Forest Hills. There, in less than 48 hours, Billie Jean King, 35, was beaten by Chris Evert Lloyd, 24, who was then beaten by Tracy Austin, 16.

Chrissie put the whole thing into perspective when she benignly patted her teen-age victor on the head.

I couldn't help noticing that Tracy Austin displayed an utterly uncomplicated determination to get into first place, to become number one. Nor could I help noticing the crowd. It changed allegiances, sided with the contender, grew more and more excited at the prospect of unseating a champion and crowning a new one.

The whole thing reminded me of a suspicion I've had for some time: that sports contests have become a kind of model for the rest of our culture. No, I am not just talking about winners and losers. I'm talking about living in the age of expendability.

Not long ago, in discussing this with friends, we came up with the wry notion that if you become truly successful in America you have two options: You can die immediately or become a has-been.

This is not exactly a comfort to the contenders, but there you are. Our country markets has-beens as if we were doing piece-rate work for the manufacturers of Trivia games. We churn out Golden Oldies and Where Are They Nows.

Andy Warhol — another Golden Oldie — once said that someday everyone in America would be famous for ten minutes. He was wrong. But someday, at this rate, no one will be number one for more than 10 minutes.

It's easy to understand why athletes are replaced like new parts. They're in a business that depends on the human body. But it is less clear why this happens in fields that depend on the mind, talent, or even, for heaven's sakes, experience. And I wonder if it doesn't have something to do with sales.

People have become our products. The "stars" — whether they are athletic or political, literary people or entertainers — are marketed and marketeers, hustled and hustlers.

It doesn't take a whole evening in front of the tube to see that brewers are selling ball players, not beer. Similarly, in Hollywood, the industry wants to sell stars, not movies. In most places, they still force theatre owners to bid on movies blind — without seeing much more than the cast.

Meanwhile, in New York, the publishing people are selling authors, not novels. They push "a" Taylor Caldwell or "a" Robin Cook, a by-line and not necessarily a product.

In politics, of course, they package.

We know all this, but what we don't know is that there may be an inverse relationship between exposure and endurance, publicity and productivity, selling and sales credibility. The natural obsolescence of an athlete becomes the built-in obsolescence of every Number One.

Admittedly it takes a lot longer to master poltics than a two-handed backswing. There aren't many 16-year-old politicians in the wings. But, if you remember, less than four years ago Jimmy Carter was an unknown, and now we are told he is a washed-up. The man who made personality the sales issue complains now that no one pays attention to the real issues. He is paying for his sales campaign. He, too, looks expendable.

Norman Mailer once wrote that the "first art work of an artist is the shaping of his own personality." But the very public shaping of his own personality has warped Mailer's art.

To a certain extent it is our fault. We run most of our stars, like Joe Namath, and dump them when their knees go or our interest wanes. We devour their lives in *People* magazine and their talents on television and their time on talk shows.

We gobble them down like pistachio nuts and throw away the shells. Then we demand more. We end up with 100 has-beens for every Carl Yastrzemski and 500 crashed starlets for every Katherin Hepburn.

I think we may just have too many mutually exploitive relationships with public people. We have too many one-night or one-season or one-term stands.

People have become our most expendable product. We have become cynical toward every salesperson and expect a quick turnover in the inventory of idea makers and problem solvers.

Today, even the eager contender may discover that success in America often takes the same course as an overhead smash.

The Boston Globe

Letters to the editor

Expect complaints

No doubt you will receive a number of letters dealing with the many errors of both fact and logic contained in Douglas Fisher's three pieces on Canada's Native peoples.

His arguments against granting special legislative consideration to native people in the final analysis rest upon one deceptively simple proposition. It wasn't, after all, this generation of Indians whose way of life was smashed by a technologically more advanced invader. It wasn't Douglas Fisher (or you or me) who did it. And so, he complains, they have no particular claim upon us and we owe them nothing.

One thing bothers me. The land upon which our houses stand, which produces our food and our mineral wealth, was taken by force from its original inhabitants. Our standard of living, our comfortable life is the inheritance of that theft. But what have the native peoples inherited? — Alan D. Bowd, 1794 Midgard Avenue.

Retain original plan

Does the McKenzie Avenue extension really need to be built?

The last stand of mature white pine on the peninsula will be decimated to allow its construction and a sanctuary for wild life and thousands of birds will be endangered, but the real losers will be the residents of the entire area when a four-lane highway is thrust through a quiet residential area to service what the present road system does adequately.

The most tiresome part of the present discussions concern the deputation by the members of the Marigold Co-op to have the road moved 100 feet west between Carey and Interurban. As a resident of Phase 1 of Passmore Place on Daffodil Avenue on the opposite side of Swan Lake Creek to the Marigold Co-op and the Passmore townhouse complex, I would like to put forward some facts pertinent to this proposed relocation.

Purchasers of homes in Passmore place and Marigold Co-op received a layout plan from Dunhill Developments, showing the location of the proposed McKenzie extension in relation to their property, it being suggested by their representative that the road may proceed within the next five years or perhaps not at all.

We moved into 677 Daffodil Ave. (closest lot to McKenzie on the western side of the Passmore development) in Dec. '75 with this knowledge accepted, as I assume had the members of Marigold Co-op. I have just inspected the new alignment proposal at Saanich municipal hall and discover McKenzie has now moved 30 feet closer to me by appropriating additional lands from the properties backing onto McKenzie where the extension begins. Then, to accommodate the members of Marigold Co-op, instead of using the original road allowance provided in the planning, the road has been relocated 100 feet westward resulting in the appropriation of further properties including an existing house.

It would seem that to satisfy the few in Marigold Co-op, more families will be inconvenienced by this relocation, not to mention the considerable cost of appropriating more property where none was previously necessary.

The irony of all this comes through when you consider that as a parent and member of the McKenzie School Parents Association our request for a pedestrian overpass adjacent to the school at Carey Road and Mckenzie has fallen on deaf ears as being too costly to construct, yet a small group representing the Co-op can have the entire road relocated at enormous cost.

If this extension must be built then let it be built to the original plans and with the monies saved build an overpass for our children. — Jim Williams, 677 Daffodil Avenue.

Relieve indignation

Last week (Sept. 4, 5, and 6) you printed a series "Canada and It's Natives" by Douglas Fisher.

A feeling of indignation has gripped me and I would like to request that you give equal space to native representatives. If any readers would like to know about the hopes and aspirations of native people, as presented by them during the Northern Native Rights Campaign last March, they are invited to a public meeting on Wednesday, October 3 at 7:30 p.m. in St. Andrew's Church Hall, 1002 Pandora Avenue. Reverend Terry Anderson will be the speaker. — Mrs. Maria Neijmeijer, P. O. Box 4262, Stn. 'A', Victoria.

French upgrading

We would like to introduce your readers to Canadian Parents for French, an organization of volunteer parents from across Canada dedicated to the improvement of French second-language learning opportunities for their children.

The goals of our organization are three-fold: CPF believes that every Canadian child should have the opportunity to learn French to the level he or she is willing and able; that the best types of French language learning opportunities be available; and to this end, CPF maintains liason with governmental and educational authorities.

CPF acts as a resource for parents and educators. We can provide information on school programs, research, resource personnel, and extra curricular activities. We have assisted many parent groups in B.C. to obtain better French second-language programs in their schools. Four provincial and four national newsletters are sent out annually to keep members informed on the latest events and developments in French second-language learning opportunities.

If any of your readers are interested in our objectives and wish more information, we invite them to write to Canadian Parents for French, B.C. Chapter, 3250 Cornwall Street, Port Coquitlam, B.C. V3B 3G7. — Chris Evans, Publicity Chairman, B.C. Chapter, Canadian Parents for French.

WEEKS RANGE AT VANCOUVER

distributed by The Canadian Press
Week ending Friday, Sept. 14, 1979

Quotations in cents unless marked $. Odd lot sales marked z. Net change is from last week's close of same lot type.

Stock	Sales	High	Low	Close	Net Ch'ge	1979 High	1979 Low
Resource and Development							
Aaron Mng	15000	725	675	675	—	25800	445
Abella Res	32300	144	135	135		177	70
Action	279800	225	209	218	—2	225	72
Adanac	1600	410	395	400	—80	480	70
Agassiz	64000	120	110	115	+4	137	96
Aleta	28317	135	100	135	+35	135	25
Alice lake	46500	22	16	16	—5	26	9
Amber	105800	233	210	220	—11	260	63
Am Fluorit	224530	475	290	475	+185	475	160
Amr Pymd	11796	165	145	145	—5	205	135
Andex Mns	91600	30	27	30	+2	30	10
Anglo Bom	15601	185	155	155	—25	210	100
Arcadia Ex	43500	36	27	29	—7	41	10
Argo Gold	23000	660	540	610	+ 75	660	195
Argyl Res	55510	350	310	325	—5	350	270
Avino	296200	140	92	131	+38	140	32
Azure	23600	97	93	93	—1	109	43½
Barrier Rf	56100	87	80	80	—7	114	45
Bathurst N	25400	67	62	65		80	51
Bell Molyb	3200	50	40	40		99	38
Belmoral	46110	1125	1050	1125	+ 50	1125	245
Benpel	250	52	52	52		52	28
Benson	186600	50	31	45	+9	50	20
Betina	57220	120	105	105	—1	120	50
Bison	7625	62	52	60		80	37
Blackdme	29350	255	240	240	—5	275	145
Black Giant	47400	150	105	140	+35	175	48
Brfor Cptl	68046	170	150	160	—5	180	95
Brent Ee w	14500	$15⅞	14½	15½	— ⅜	17½	3½
Buccaneer	5400	35	30	35	+5	54	24
Cdr Res	49700	40	31	40	+7	40	15
BX Dev	14455	855	725	795	—	30910	420
Caledonia	55149	239	200	235	—5	280	78
Camero Rs	34200	46	38	45		55	18
Cdn Brrnca	5100	380	345	380	+50	460	245
Cdn Nat res	7350	700	650	700	+	37700	330
Canalta	60300	102	85	90	—15	105	30
Carolin	65250	1325	1175	1200	+ 50	1375	310
Caspian	500	210	210	210		300	160
Casino	30500	59	48	50	—9	85	25
Castle	800	435	425	425	—5	475	170
Celico Res	19100	280	255	280	+20	300	145
Charlestn	21750	47	42	45	+3	59	24
Charriot	29400	160	149	150	—8	170	128
Cheyenne	39139	550	515	530	+	5560	355
Cima Res	51187	100	82	94	—5	123	35
Ciflec Minl	11000	24	23	23	—2	28	10
Claymore	57500	41	38	41	+1	48	32
Coast Copr	100	73	73	73		93	45
Colby Mns	71450	170	160	170	—5	185	70
Colemn A	25	295	295	295		300	180
Colemn B	1700	325	325	325		350	150
Colemn pc	8241	35	33	35		50	25
Colonial	32735	390	370	385		395	155
Comaplex	196927	505	350	500	+150	505	260
Comet Ind	8500	50	45	50		50	28½
Comnwlth	28000	55	52	52	—2	56	25½
Conam Res	135200	460	325	400	—55	470	55
Con. Bound	218366	115	75	90	—30	150	14
Ccon Cinola	32680	730	650	660	—	60805	300
Con Five Str	36950	330	290	310	—5	415	200
Con Kalco	32000	23	21	22		36	15
Con Sir Butt	37875	32	27	29	—1	35	8
Con Sir Rdg	44850	120	105	105		240	61
Con Trn Col	111424	39	34	38	+2	42	19
Cont Slr	44431	525	455	490	—	20662	68
Cop Giant	200500	135	67	115	+43	135	10
Cop Lake	277125	30	19	25	+6	30	8½
Coralta	152312	490	430	490	+45	490	69
Coseka Res	100	$10	10	10		10¾	6¼
Cosmos	13243	42	36	36	—	½145	33
Cymex Dev	28900	205	175	190	+20	205	71
Craigmont	10300	$7½	6⅝	7⅛	+1	7⅞	5⅝
Cream	140500	95	89	90	—2	95	14
Cree Lake	8200	500	470	470	—	30545	200
Cube Res	53600	51	39	45	+8	51	30
Cyprus Anv	2000	$15⅝	15⅝	15⅝		15⅝	12⅞
Dankoe	21680	460	400	450	+15	480	175
Damascus	5541	50	47	47		60	35
Darkhawk	41200	75	60	72	+9	79	31
David Mnrl	24301	375	335	335	—10	435	120
Davenport	21850	62	50	58	+1	70	32
Davis Keys	7500	33	30	32	—2	47	18
Delta Pete	54750	485	450	470	—5	5	340
Dora Ex	73700	147	115	135	—10	180	23
Dual Res	27100	87	80	80	—9	130	80
Dunganon	8300	30	30	30	+2	40	26½
Dusty Mac	15500	45	40	45	+5	54	17
Eagle Rivr	87000	30	25	26	+1	33	12
Early Bird	5500	23	20	21	—2	36	11
Eltron Sec	5000	55	45	45	—15	60	24
Enex	8500	95	90	90		145	68
Equity silv	29450	$15	14	15	—	½ 17	8¾
Focus Res	13100	$9	8½	8⅞	—	⅛ 10¼	6
Ft St John	17100	175	170	170	+24	175	105
Forum Res	20500	45	43	45	+2	63	38
Futurity	19600	29½	26	27		42	21
Galaxy City	11000	35	34	35		35	21
Galveston	101300	480	430	450	—10	480	118
Gen Emerg	524200	75	61	73	+13	75	34
Geodome	7200	112	105	110	+5	125	95
Giant Ex	27500	25	20	20	—4	35	7
Gibraltar	100	9	9	9		9⅜	6
Glamis Gld	500	50	50	50	+5	61	20
Global Enr	11200	36	30	36	+2	41	20
Goldbelt	20200	140	120	140	+5	165	66
Gldn Gate	35300	64	58	60	+5	132	38
Gowganda	73000	45	35	44		45	35
Granduc	500	218	218	218	—65	283	85
Gt Hrcules	4000	60	60	60	—8	240	60
Gt Nor Pete	75500	68	56	68	+4	69	37
Groundstr	57056	95	83	83	+3	95	37
Grove Exp	42170	340	305	310	—20	375	61
Hallmark	37000	45½	41	43	—2½	50	18
Hecate Gld	101500	67	45	66	+21	67	35½
Hercon Res	108000	325	270	325	+50	325	130
Hiland Crw	14229	127	115	121	—4	214	87
Highmont	1250	$10	9¾	10	+	¼ 10⅛	2
Highwood	56100	140	120	140	+20	230	80
Host Vent	5000	100	90	95	—5	140	50
Ice Station	127100	165	145	164	+16	165	23½
Imbrl Met	17500	50	46	50		70	30
Initial	6500	51	50	50		55	29
Intercep	4100	178	160	175	—5	181	120
I ti Balfour	7292	400	375	400	+10	7½	240
Itl Brnmac	29940	43	34	42		53	25
Itl Shasta	124525	132	102	127	+26	137	90
I ti Std	16040	73	68	69	—1	76	50
Int realty	2000	25	25	25		45	15
Iona Silver	206500	168	135	165	+6	190	52
Jet Star	63800	340	250	285	—40	385	250
Joy Ind Ltd	2000	22	22	22		25	15
Jubilee exp	23667	74	59	59	—15	75	42
Kamad	29050	70	60	65	+1	135	42
Kandahar	202583	249	200	240	+10	249	36
Karin Lake	299500	74	51	69	+15	74	30
Keith Cop	22500	47	40	41		54	35
Kent Ergy	31400	55	52	53	—2	60	30
Klondex	13433	70	60	62	—13	76	16
Knoby Lak	21400	110	95	100	—10	130	43
La Teko res	9500	50	50	50	—3	70	38
Laco Res	24100	80	75	80	+5	80	25
Lar Petr	360750	190	160	180	+10	190	57
Liberty	90056	395	375	390	+10	435	125
Lion Mines	44050	180	160	175	+15	180	50
Logtung	5700	155	155	155	+5	225	130
Lorcan	27400	90	85	90	+5	99	28
Lornex	1000	$28⅝	28	28⅝	+	⅝ 29	16¼
M cp Res	9500	80	75	75	—3	105	40
M M Prcpn	50000	55	50	52	—1	57	15
Mcln Expl	29800	160	125	150	+25	160	95
Magnum	1500	75	70	70	—5	75	25
Makaoo	20000	50	45	48	+1	55	30
Manchstr	34625	63	45½	48	—15	85	45½
Marbaco.	3500	96	90	90	—5	100	90
Marge Entr	1510	30	23	30	+7	32	11
Mark V	6800	85	77	85	+5	135	70
Mvrck	23675	595	580	590	+	10595	52
May Ralph	111108	130	108	110	—20	150	77
Mconl Peel	6900	35	30	30	+5	40	20
Meston Lke	25000	190	165	185	+25	190	80
Mid Mtn	118083	86	74	82	—5	92	25
Mid North	41000	56	50	50	—2	101	40
Molco ind	6450	1525	1450	1487	+	371525	140
Mont Grnd	60100	$10¾	9¼	9¾	—	½ 11⅛	2½
MOS	2700	150	120	130	+10	200	100
Mosq Crk	183400	300	210	285	+80	300	65
Mt Sickr	100101	85	60	80	+10	110	11
Mt Wash	5000	22	20	21	—3	25	9
Mtn Stats	20650	1462	1225	1275	—175	1600	340
Mtneer M	68000	50	41	41	—9	82	40
Mundee	3700	91	85	91	+1	158	85
Musto Ex	53800	145	130	145	+20	150	75
NWGro Pr	1668	215	215	215		225	215
N Cinch	41903	360	300	305	—55	5½	75
Nwest Slvr	37199	55	40	55	+14	66	15
N Frontier	42225	380	355	360	—10	450	42
Newhawk	6600	80	80	80		145	65
New Minex	68350	190	135	170	—20	192	67
New Nadna	625	70	70	70	+5	82	46
N Privtr	48900	31	25	30		35	11
Ni Cal Dev	22413	$10⅛	9½	9⅞	—	⅛ 11⅛	5
NMX	4000	44	44	44		52	40
Norco	26100	200	175	195	+5	250	45
Norex Res	39200	80	75	80	+1	88	40
Northair	99300	450	415	420	—15	485	285
N Hart res	41400	33	28	30	—1	45	12
NS Res	6350	495	460	475	—15	5	250
NW Vent	5900	170	151	151	—19	212	80
Norwich	28000	65	54	54	—6	95	35
NRD Mng	100700	300	280	289	—1	300	60
Nu Energy	19350	765	725	730	—	30830	390
Nuspar	82586	95	89	92	—3	98	30
O'Lori	26500	30	25	25	—1	40	21
Omni Res	185112	380	210	270	—70	7	210
Osec A	12450	225	195	200	—5	225	160
Pa Cassiar	20600	135	125	125	—5	150	90
P Cypress	43900	109	90	105	+11	135	85
Pacific Res	44000	18	15	17		175	9½
Pa Acheron	17000	30	25	28	+1	40	23
Pan Arctic	30930	350	305	310	—35	450	290
Pthfndr	35100	40	37	37	—1	48	23
Pegasus	45600	665	550	615	+ 60	665	212
Perry Rvr	4150	50	50	50		80	29
Pnebell	7000	33	27	27	+3	33	16
Piper Pete	150550	735	575	670	+ 20	735	345
Plains P	107830	96	80	95	—2	125	37
Pondry	25500	32½	31	32½	+2½	50	21
Prairie ene	16673	550	512	520	—	17662	460
Princess	15000	50	42	48	+3	60	11
Prism Res	33200	350	270	350	+25	5¼	230
Pyx exp	20100	115	100	110		125	90
QC Expl	7500	48	43	48		48	26
Qtsino	48900	24	22	23	—1½	83	14
Queenstk	45482	550	490	500	—	12550	270
Quintaine	41701	295	255	270	—25	335	200
Quinstar	40100	212	180	190		215	135
Rainier	7240	275	260	265		300	120
Ramco Ind	19600	27	25	26	—1	36½	21
Ramm vntr	4800	98	75	75	—25	155	48
Reako Exp	34500	20	19	20		21	10
Redfor Mn	234400	250	185	244	+9	275	38
Regency	29110	57	53	53	—2	235	45
Reeves	800	19	19	19		37	14
Rex silver	258	102	102	102	—10	152	93
Rhodes Res	68375	255	225	250		290	65
Rimrck	109700	75	41	68	+28	100	35
Rio Plata	126100	139	115	130	+1	139	21
Robert Mns	16400	50	49	50		73	40
Rosmac	14700	155	145	149	—1	155	17
Sabina	2700	84	80	84	—1	105	60
Sna Res Ltd	179100	44	36	38	—5½	53	10
Sachem Ex	23500	85	40	85	+55	85	15
St elias exp	11397	39	35	36	+1	55	31
S Jacinto	59500	35	30	35	+2	78	27½
Saxton Ind	26800	510	460	475	—	25515	10
Scot gold	50670	425	380	425	+30	425	175
Seaforth	263550	95	71	93	+15	95	44
Seadrift	33838	65	56	65	+1	92	52
Seatu Ex	125800	235	177	200	+14	250	170
Seneca	10050	90	75	85	+5	145	58
Shalmar	7550	27½	27	27		32	12
Sheba	10600	25	22½	25	+1	33	15
Shld Dev	15000	179	147	168	+23	179	39
Silvana	700	500	470	500		500	225
Silverado	52486	250	210	215	—20	250	25
S Chief	209591	320	250	305	+50	320	88
S Christi	19500	25	22	24		35	16
S Spring	48500	20	18	18		22	12
S Smdrd	65300	99	88	94	—4	115	53
Silver Tusk	115345	70	56	70	+14	70	45
Slocan	63700	35	29	34	+4	40	17
Sovrgn Mtl	17600	75	72	72	—3	79	40
Stall Lak	13200	95	87	90	—5	115	62
Stampd	5800	$9¼	8	8	—1¼	9¾	5½
Stand Skat	2388	158	136	136	—4	165	115
Suneva Res	15466	60	55	55	—4	64	41
Sunlite	400	$18	17⅞	18	—1½	19½	8½
Suzie Mng	48775	175	150	162	—8	185	60
Sydney Dev	4900	50	48	50		80	45
Syn Trac	2000	39	39	39		85	39
Table Mtn	64085	90	77	79	—5	122	73
Tx Resce	6501	21	18	18	—4	26	16
Tacoma res	12000	30	27	30		71	25
Taseko	20000	27	25	27	+2	28	10
Tay Rvr	6000	30	26	30	+6	39	13
Tmgami	73751	605	565	600	+	10610	225
Terra Mng	23296	525	505	510	—	20575	345
Thor Expl	12151	275	250	260	—15	290	120
Thundrwd	143031	40	30	35	—2	45	20
Tinta Slv	70900	260	200	225	+15	430	88
Tourngn	154344	150	125	145	+8	150	61
Transcott	45205	199	172	199	+9	250	60
Tcon Res	2600	37	37	32	—5	39	25
Tran Wstrn	35600	240	220	230	—10	240	190
Tri Power	18820	400	340	340	—50	420	180
Tri Star	20100	425	370	425	+55	475	325
TRV	74600	700	575	680	+100	700	535
20th Centry	16500	515	470	480	—	20600	370
Tyee	21000	28	26	26	—1	38	18
UCambrg	200	20	20	20		30	17
Unitd Frtn	19800	33	30	30		64	13
U Hearne	26600	420	390	395	—15	420	215
Un macfie	72101	95	90	92	+2	100	55
U Rayore	4000	39	35	35		43	20
U Westld	13500	320	280	290	—25	450	220
Val Co	5952	$19½	17¼	17⅞	—1⅜	20	8¾
Vantage re	59700	160	145	145	—15	165	87
Vntor Res	4500	120	110	110	—2	170	80
Vestor Ex	35950	125	110	120	+5	126	55
Wicome	29700	160	135	145	—10	186	100
West Adera	1375	50	48	50		60	43
W Mines	1500	750	700	750	+	75750	495
W Ring H	3100	350	320	325		350	200
Wstn Warn	8100	90	85	90	+4	110	50
Westfort	12350	$10	9¼	9¼	—	1¼ 13½	8¾
Wsgth Pete	33980	365	325	360	+10	385	71
Westmnt	86960	690	590	680	+	55837	220
Wharf	50225	335	320	330	—5	335	33
Windmill	68600	88	79	87	+7	88	62
Ykn Rev	115800	73	58	59	—13	77	28
Yukon Gold	18750	115	100	110	—5	122	35
Zenore	47000	79	68	68	—9	89	30
Zone pet	65001	169	160	164	+9	200	110
Warrants and Rights							
Action wt	359500	42	35½	40		45	12
Betina Wt	32500	15	12	12	—3	18	6½
Bik G li	3000	70	45	45		110	8
Bfr Wts	27000	27½	20	23	—7	30	11
Chrlot wt	28100	25	21	24	+1	31	21
Cwth w a	18000	10	9	9½	+	½ 11½	7
Cnt slv w	24900	50	41	45	+4	50	30
Crm slv w	19650	35	25	25	—6	35	12
Dora exp wt	34000	25	15	15	—5	36	15
Grove w a	4270	85	62	65	—20	97	50
Iona Slv Wts	35600	39	26	39		56	10
Jet star w	17900	140	75	118	—17	170	75
Jble Exp W	27000	15	10	11	—2	15	3
Keith Cop w	12000	2	½	½	—1½	8	½
Kindx	3000	15	15	15	—1	16	5
Mid Nth W	9000	1	1	1	—1	28	1
NRD Wt	30200	183	165	165	—3	183	25
Omni Wts	44800	8	¼	¼	—9¾	280	¼
Osec wt	35600	24	17	17	—6	35	14
Regcy Wt	15000	5	5	5		34	4
Rho w a	2500	120	110	120	—7	150	25
Suneva w	77000	12	8	8	—2	12	8
Terra wts	15400	125	115	121	+11	125	85
Tournig wt	66300	33	25	30	—3	33	10
Znore Wts	8000	16	13	13	—2	20	8
Zone pet w	39200	62	56	62	+7	80	15

Total sales, resdv: 15,510,718
122 Advances, 149 Declines, 59 Unchanged

INDUSTRIALS							
Ardiem A	167	15	15	15		29	12
Austin Inv.	3200	105	100	100	+5	105	29
Auto Mar El	200	675	675	675		675	440
Balco	5100	$9½	8½	8½	—	½ 9½	8½
Bk BC	450	$33	33	33	—1	37¼	33
Bell Cda	6	$21½	21½	21½		22¼	21½
Bcric	2944M	915	775	800	—	60915	587
Buck Hlogs	80	45	45	45		120	45
Cdn Javelin	6875	140	120	120	—10	185	105
Cp Inv	400	$36⅜	36⅜	36⅜		36⅜	
Canfor p a	1300	$6⅛	6	6¼	—	¼ 6⅞	5⅞
Canlan Inv	100	$7⅜	7⅜	7⅜	—	⅛ 7½	5¼
Computrx	14500	21	20	20	—1	29½	15
Daon Dev	7600	$20	19⅛	19¼	—	½ 20½	9¾
Doman	800	$8½	8½	8½		9½	7⅛
Domtar	2500	$27⅝	27⅝	27⅝		27⅝	24¼
Goldale B	28	595	595	595		595	400
Gf Nat Land	48500	125	113	120	+10	125	55
Gf Wst Stl	5000	280	280	280		360	280
Gregry Ind	200	675	675	675		700	430
Grouse	3500	80	76	76	—4	95	60
Hal Roach	3773	405	335	335	—5	460	200
Keg Rest	400	230	210	230	—65	300	160
Kelly Dyng	99	400	400	400		425	305
M B	1000	$28½	28½	28½	—	½ 29	22
Nor gest	6500	170	155	155	—5	170	60
NW Sprts	300	370	370	370	+25	380	345
Ok Helic	11900	$15½	15	15½		15½	9½
Pagurian	100	400	400	400	—15	465	270
Potter A	1492	175	170	175		225	150
Profiex	10000	12	12	12		14	10
Renn Ind	22600	135	115	135	+18	135	50
Sartoga	2150	700	675	700	—	50750	440
Seaboard	100	$12½	12½	12½		14	10
Taro Ind	7700	340	330	330	—10	395	265
Thi Dim Ind	5700	25	25	25	+5	36	20
Wardr	100	375	375	375		470	375
Web Knap	3000	200	200	200		200	60
Wscorp	100	$20	20	20		24	20
Wdwrd	40	$25⅜	25⅜	25⅜		25⅜	20¼
Warrants and Rights							
Wcoast Wt	150	637	637	637		637	288

Total sales, industrials: 3,122,609
5 Advances, 16 Declines, 20 Unchanged

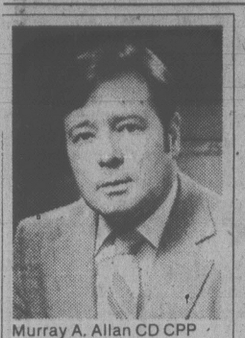
VANCOUVER CURB EXCHANGE							
Acacia Min	9000	41	40	40		45	39
Adola	42000	45	36	37	—8	49	19
Alcum Mng	33850	325	225	320	+80	325	56
Alina Int ind	9101	40	30	35	+5	40	10
All Star res	14051	42	40	40	—2	90	38
Allwest Ind	124135	240	161	240	+72	240	60
Amark expl	59300	180	150	155	+15	180	85
Amca Ind	25050	52	48	49½	+	½ 58	36
Amigo Silv	23500	34	28	34	+1	51	22
Amore Min	3000	20	20	20	—15	35	15
Aries Res	12500	80	75	80	—5	190	75
Arizoko Mn	6300	25	21	21	+1	35	15½
Ariz silver	32066	320	290	300		320	42
Arrow res	36500	22	19	21	+1	26	10
Ascot Pete	61100	205	182	205	+8	205	50
Ashcroft Rs	61150	435	350	430	+60	435	19
Ashnola	11801	75	60	65		95	47
Astra Res	6616	30	30	30	—1	38	18
Aurus Mng	10300	24	23	24		52	20
Avalanch	7000	88	85	88	+3	123	50
Avance Intl	13600	86	80	82	+12	100	31
Backer Res	1000	49	49	49	+4	55	39
Banbury go	129401	160	54	150	+95	160	45
Bangwest	4001	42	38	42	+7	66	33
Brdn Oils	13700	325	300	325	+25	325	45
Beach Gold	340100	65	54	54		65	11
Beaver Gld	10500	65	59	61	+1	91	50
Belmont	25500	65	60	62	—5	110	56
Berkley re	208	50	33	50		50	26
Bianca Res	65240	650	570	600	—35	690	145
Bishop min	5501	34½	32	32	—1	40	19
Bonneville	6200	25	20	22	—1	30	10
Brazs	62900	180	110	135	+5	310	110
Brican Res	23850	115	105	115	+2	115	33
Brit Pac Inv	41501	20	15	16	+2	24	7¼
Bronson	6101	29	29	29		51	25
Burlton Gld	246125	82	54	78	+10	82	12
John cabot	15000	46	45	45	—1	50	45
Cal dynmcs	8400	125	111	115	—6	132	65
Calor Ltrle	79500	79	63	78	+15	79	55
Cameron	28500	45	40	40	—2	45	35
Camreico	2000	14	14	14	—1	20	9
Cannon	26825	40	35	40	+3	48	13
Canzona	50000	59	54	55	—2	80	20

Options

Friday

Closing prices of all traded options. Sales unit is 100 shares. P denotes puts. (Trans-Canada options combine Montreal and Toronto exchange option trading):

Options		Vol	Int	Last	Close
Abitibi	Fb 17½	10	374	$3	$20
Abitibi	Fb 20	5	1146	150	$20
Abitibi	Nv 17½	5	713	$2½	$20
Abitibi	Nv 20	31	1349	70	$20
Abitibi	Nv 22½	2	173	20	$20
Alt GA	Fb 20	9	93	$9¼	$26⅝
Alt GA	Fb 22½	31	197	$4¾	$26⅝
Alt GA	Fb 25	66	488	$3⅜	$26⅝



Murray A. Allan CD CPP

The appointment of Murray A. Allan to the newly-created position of security manager for Rayonier Canada (B.C.) Limited is announced by President James L. Buttar.

Mr. Allan will have responsibility for developing and implementing security programs for Rayonier, the Vancouver-based forest industry company which is currently engaged in a $400 million modernization program.

Mr. Allan held the position of manager of security for ITT Canada Limited in Toronto between 1972 and 1979. Prior to entering the field of corporate security, he was with the Security and Intelligence Branch of the Canadian Armed Forces. He is accredited as a Certified Protection Professional by the American Society for Industrial Security.

Rayonier Canada

Alt GA	Fb	27½	19	19	$2⅝	$26⅜	D Pete	Ap	45	6	122	$12½	$50¾	Norcn	Nv	17½	24	308	$12⅝	$30⅛
Alt GA	My	22½	5	18	$5⅞	$26⅜	D Pete	Ap	45 p	10	84	$3¼	$50¾	Norcn	Nv	20	52	927	$10½	$30⅛
Alt GA	My	25	60	98	$4¼	$26⅜	D Pete	Ap	55	29	399	$7½	$50¾	Norcn	Nv	22½	126	1355	$8	$30⅛
Alt GA	My	27½	10	10	$3⅜	$26⅜	D Pete	Oc	30	1	818	$21	$50¾	Norcn	Nv	25	157	2108	$6	$30⅛
Alt GA	Nv	17½	18	6	$9⅞	$26⅜	D Pete	Oc	32½	6	559	$19	$50¾	Norcn	Nv	25 p	3	79	25	$30⅛
Alt GA	Nv	20	12	232	$6⅞	$26⅜	D Pete	Oc	35	2	888	$17	$50¾	Norcn	Nv	27½	163	1198	$4	$30⅛
Alt GA	Nv	22½	22	165	$4½	$26⅜	D Pete	Oc	40	117	1981	$11⅛	$50¾	Norcn	Nv	27½p	1	35	90	$30⅛
Alt GA	Nv	25	177	589	$2⅜	$26⅜	D Pete	Oc	40 p	8	752	40	$50¾	Norcn	Nv	30	293	1558	$2¾	$30⅛
Alcan	Fb	40	8	67	$8⅛	$47⅞	D Pete	Oc	45	314	3873	$7½	$50¾	Noran	Fb	13⅜	10	315	$5½	$18
Alcan	Fb	45	8	248	$4½	$47⅞	D Pete	Oc	45 p	32	223	150	$50¾	Noran	Fb	15	20	1155	$4	$18
Alcan	Fb	45 p	5	39	175	$47⅞	D Pete	Oc	50	460	5114	$4⅜	$50¾	Noran	Fb	16⅜	15	622	$2⅞	$18
Alcan	My	45	33	202	$6	$47⅞	D Pete	Oc	50 p	72	212	$2⅞	$50¾	Noran	Fb	17½	2	87	$2¼	$18
Alcan	My	50	1	29	$3⅛	$47⅞	D Pete	Oc	55	598	7590	$2½	$50¾	Noran	Fb	18⅜	1	334	185	$18
Alcan	My	50 p	1	1	$4¾	$47⅞	DTex	Dc	15	10	267	35	$13¾	Noran	Fb	20	8	357	135	$18
Alcan	Nv	40	3	429	$7¼	$47⅞	Gulf C	Fb	65	1	330	$40	100⅛	Noran	My	17½	1	206	$3	$18
Alcan	Nv	45	14	517	$3	$47⅞	Gulf C	Fb	70	3	49	$38	100⅛	Noran	My	18⅜	12	267	$2½	$18
Alcan	Nv	50	4	59	60	$47⅞	Gulf C	Fb	75	7	44	$32	100⅛	Noran	My	20	3	123	195	$18
Aquitn	Mr	45	1	48	$6	$43½	Gulf C	Fb	80	5	65	$26	100⅛	Noran	Nv	16⅝	35	2635	175	$18
Aquitn	Sp	35	3	104	$10	$43½	Gulf C	Fb	90	8	79	$24	100⅛	Noran	Nv	17½	27	24	110	$18
Aquitn	Dc	40	19	263	$7⅜	$43½	Gulf C	Fb	90 p	5	8	$8	100⅛	Noran	Nv	20	50	712	50	$18
Aquitn	Dc	45	24	191	$5¼	$43½	Gulf C	Fb	95	35	224	$24	100⅛	Nor Tel	Ja	45	3	16	$7¼	$51
Aquitn	Dc	50	21	78	$3⅛	$43½	Gulf C	Fb	100	24	40	$21½	100⅛	Nor Tel	Ja	50	6	24	$3	$51
Asama	Ja	17½	9	254	$4¼	$20	Gulf C	My	65 p	16	18	$2½	100⅛	Nor Tel	Oc	50	5	161	$2	$51
Asama	Ja	20	91	1115	$2⅜	$20	Gulf C	My	90	10		$27½	100⅛	Rang	Ja	30	26	257	$6¼	$35
Asama	Oc	15	5	66	$5	$20	Gulf C	My	100 p	1	1	$16	100⅛	Rang	Ja	32½	3	115	$4	$35
Asama	Oc	17½	148	974	$2¾	$20	Gulf C	Nv	60	24	217	$43	100⅛	Rang	Ja	35	75	65	$3	$35
Asama	Oc	20	180	2476	100	$20	Gulf C	Nv	65	1	373	$36	100⅛	Rang	Ap	32½	5	14	$5	$35
Asama	Oc	22½	51	851	60	$20	Gulf C	Nv	70	16	426	$32⅜	100⅛	Rang	Ap	35	10	5	$4	$35
Bell Can	Fb	22½	71	617	80	$21¼	Gulf C	Nv	70 p	10	40	70	100⅛	Rang	Oc	25	10	106	$9½	$35
Bell Can	Fb	25	20	184	20	$21¼	Gulf C	Nv	75	73	334	$29	100⅛	Rang	Oc	30	150	385	$4⅞	$35
Bell Can	My	22½	48	284	105	$21¼	Gulf C	Nv	85	56	177	$22	100⅛	Rang	Oc	32½	68	199	$2½	$35
Bell Can	My	22½p	5	6	175	$21¼	Gulf C	Nv	90	29	102	$19	100⅛	Roy Bk	Ja	40	10	56	$3	$41⅜
BCdn Nt	My	15	20	67	50	$14¼	Gulf C	Nv	90 p	2	32	$5⅜	100⅛	Roy Bk	Ja	45	2	208	150	$41⅜
Brscn A	Fb	22½	7	429	$3⅜	$24⅝	Gulf C	Nv	95	127	557	$16	100⅛	Roy Bk	Ap	45	15	18	$2¼	$41⅜
Brscn A	Eb	25	57	764	$2½	$24⅝	Gulf C	Nv	95 p	5	13	$6½	100⅛	Roy Bk	Oc	40	15	136	190	$41⅜
Brscn A	My	22½	8	275	$4½	$24⅝	Gulf C	Nv	100	291	302	$12½	100⅛	Shell C	Fb	20	5	147	$10¼	$30⅛
Brscn A	My	25	6	83	$3¼	$24⅝	Gulf C	Nv	100 p	20	20	$7½	100⅛	Shell C	Fb	25	10	304	$6½	$30⅛
Brscn A	Nv	20	4	213	$5⅛	$24⅝	Gnstar	Ja	25	2	199	$3	$27⅛	Shell C	Fb	27½	17	322	$5	$30⅛
Brscn A	Nv	22½	101	1072	$2½	$24⅝	Gnstar	Ap	20	3	30	$8¼	$27⅛	Shell C	Fb	30	14	242	$3⅞	$30⅛
Brscn A	Nv	25	80	865	135	$24⅝	Gnstar	Ap	27½	5	40	$2⅜	$27⅛	Shell C	My	30	30	85	$4¾	$30⅛
Brscn A	Nv	27½	25	287	50	$24⅝	HB Mn	Dc	25	1	31	$2½	$25¼	Shell C	Nv	20	15	405	$10	$30⅛
Bk Mtl	My	22½	75	75	$3	$24	Husky	Ja	60	5	62	$14⅞	$77	Shell C	Nv	22½	11	368	$7⅞	$30⅛
Bk Mtl	Nv	25	16	1449	30	$24	Husky	Ja	65	17	81	$11	$77	Shell C	Nv	25	101	545	$5¾	$30⅛
BP Can	Ja	35	43	329	$5½	$35¾	Husky	Ja	70	5	5	$8½	$77	Shell C	Nv	27½	70	667	$3½	$30⅛
BP Can	Ja	40	91	173	$3⅜	$35¾	Husky	Ap	60	7	15	$17¼	$77	Shell C	Nv	30	109	259	$2½	$30⅛
BP Can	Oc	30	1	157	$7½	$35¾	Husky	Ap	65	20	40	$17¼	$77	Sfico A	Fb	30	5	616	145	$28½
Bow Val	Ja	32½	2	41	$10	$42	Husky	Oc	45	2	15	$27½	$77	Sfico A	My	30	1	57	195	$28½
Bow Val	Ja	35	3	88	$9½	$42	Husky	Oc	50	9	11	$22⅜	$77	Sfico A	Nv	30	7	945	50	$28½
Bow Val	Ja	40	20	135	$6½	$42	Husky	Oc	55	29	166	$17⅜	$77	Sfico A	Nv	32½	5	449	15	$28½
Bow Val	Ap	32½	4	97	$12⅜	$42	Husky	Oc	60	49	47	$13	$77	Total P	Ja	20	5	5	10	$29
Bow Val	Ap	40	3	16	$6	$42	Husky	Oc	65	85	201	$13	$77	Total P	Ja	22½	5	33	$8	$29
Bow Val	Oc	30	13	109	$11½	$42	IAC	Mr	15	5	25	$2¾	$16½	Total P	Ja	25 p	20	58	125	$29
Bow Val	Oc	32½	11	100	$9¾	$42	IAC	Mr	17½	14	115	85	$16½	Total P	Ja	27½	16	322	$5	$29
CBth A	Ja	12½	5	154	$2¼	$14¼	IAC	Dc	15	1	6	$2	$16½	Total P	Ja	27½p	21	59	$2	$29
CBth A	Ja	15	25	215	90	$14¼	IOil A	Fb	30	10	99	$13	$43	Total P	Ja	30	24	456	$4	$29
CBth A	Ap	12½	70	134	$2¾	$14¼	IOil A	Fb	35	21	446	$9	$43	Total P	Ja	32½	38	280	$2¾	$29
C Gas	Mr	25	10	58	$4	$27⅜	IOil A	Fb	40	188	1088	$7	$43	Total P	Ap	22½	2	18	$9	$29
C Gas	Dc	25	20	76	$3½	$27⅜	IOil A	Fb	40 p	1	14	$2	$43	Total P	Ap	30	32	38	$5	$29
CP Ltd	Fb	30	35	262	$10	$39⅜	IOil A	Fb	45	71	70	$5	$43	Total P	Oc	22½	6	111	$6½	$29
CP Ltd	Fb	32½	51	294	$7¼	$39⅜	IOil A	My	35	1	60	$10¼	$43	Total P	Oc	25	88	788	$5	$29
CP Ltd	Fb	35	5	230	$5¾	$39⅜	IOil A	My	40	26	206	$8½	$43	Total P	Oc	27½	48	797	$3¼	$29
CP Ltd	Fb	40	36	110	$3⅞	$39⅜	IOil A	My	45	61	62	$6½	$43	Total P	Oc	30	126	1418	$2⅛	$29
CP Ltd	Fb	40 p	5	8	$2⅞	$39⅜	IOil A	Nv	27½	5	211	$14	$43	Total P	Oc	32½	71	790	100	$29
CP Ltd	My	40	7	48	$4½	$39⅜	IOil A	Nv	30	40	636	$11⅜	$43	Segrm	Ja	35	13	112	$8	$42⅞
CP Ltd	Nv	30	2	424	$9½	$39⅜	IOil A	Nv	32½	3	109	$10	$43	Segrm	Ja	40	16	265	$5	$42⅞
CP Ltd	Nv	32½	54	260	$7	$39⅜	IOil A	Nv	35	186	1408	$8⅞	$43	Segrm	Ap	40	1	10	$5½	$42⅞
CP Ltd	Nv	35	6	271	$5	$39⅜	IOil A	Nv	40	350	1923	$5	$43	Segrm	Oc	35	2	61	$7	$42⅞
CP Ltd	Nv	40	1	87	185	$39⅜	IOil A	Nv	45	314	333	$3¼	$43	Segrm	Oc	40	28	140	$3	$42⅞
C Ti A	Oc	30	5	153	60	$28⅜	I Pipe	Fb	17½	5	69	$2⅜	$18½	Wcoast	Mr	15	24	1080	185	$15⅜
Denis	Ja	22½	10	71	$10	$31⅞	I Pipe	Fb	20	10	336	90	$18½	Wcoast	Mr	17½	28	358	80	$15⅜
Denis	Ja	25	20	74	$7	$31⅞	Kaiser	Ja	27½	10	37	$6¾	$33	Wcoast	Sp	12½	3	3	$3½	$15⅜
Denis	Ja	25 p	2	3	90	$31⅞	Kaiser	Ja	30	1	130	$4¾	$33	Wcoast	Sp	15	48	516	70	$15⅜
Denis	Ja	30	18	102	$3¾	$31⅞	Kaiser	Ja	32½	12	49	$4	$33	Wcoast	Sp	17½	40	535	1	$15⅜
Denis	Ja	32½	29	49	$2¾	$31⅞	Kaiser	Ja	35	16	22	$3¼	$33	Wcoast	Dc	12½	3	509	$3⅜	$15⅜
Denis	Ap	32½	2	51	$4	$31⅞	Kaiser	Ap	35	6	10	$3¾	$33	Wcoast	Dc	15	56	1916	130	$15⅜
Denis	Oc	22½	5	163	$9¼	$31⅞	Labat A	Ja	25	42	582	$2	$24	Wcoast	Dc	17½	30	783	55	$15⅜
Denis	Oc	25	50	114	$6½	$31⅞	Labat A	Ap	22½	8	74	$3½	$24	Total volume			10167.			
Denis	Oc	27½	7	36	$5¼	$31⅞	Labat A	Oc	22½	17	711	$2⅛	$24	Total open interest			145592.			
Denis	Oc	30	7	294	$2⅜	$31⅞	Labat A	Oc	25	82	1854	75	$24							
Denis	Oc	30 p	5	12	90	$31⅞	MB Ltd	Fb	27½	15	493	$2⅞	$28¼							
Denis	Oc	32½	3	106	150	$31⅞	MB Ltd	Nv	25	11	382	$3⅜	$28¼							
Dom M	Ja	50	1	49	$7¼	$50⅝	MB Ltd	Nv	27½	36	815	$2	$28¼							
Dom M	Oc	45	2	65	$7½	$50⅝	MB Ltd	Nv	30	20	929	95	$28¼							
Dom M	Oc	50	2	68	$3	$50⅝	Moore	Fb	40	1	93	$2	$38½							
D Pete	Ja	35	10	275	$17	$50¾	Inco	Fb	20	5	122	$6½	$24⅝							
D Pete	Ja	40	13	383	$14	$50¾	Inco	Fb	25	17	1496	$2⅜	$24⅝							
D Pete	Ja	40 p	5	78	125	$50¾	Inco	Fb	27½	19	54	120	$24⅝							
D Pete	Ja	45	39	663	$10¾	$50¾	Inco	My	25	8	243	$3⅜	$24⅝							
D Pete	Ja	45 p	10	122	$2¾	$50¾	Inco	Nv	22½	19	1059	$3	$24⅝							
D Pete	Ja	50	46	1245	$7⅞	$50¾	Inco	Nv	22½p	4	146	30	$24⅝							
D Pete	Ja	50 p	5	73	$4¾	$50¾	Inco	Nv	25	139	5521	130	$24⅝							
D Pete	Ja	55	157	1611	$5¾	$50¾	Inco	Nv	27½	17	196	50	$24⅝							
D Pete	Ja	55 p	5	21	$8	$50¾	Norcn	Fb	20	35	1041	$11	$30⅛							
D Pete	Ap	40	6	74	$16	$50¾	Norcn	Fb	22½	15	403	$8⅜	$30⅛							
D Pete	Ap	40 p	10	77	$2¼	$50¾	Norcn	Fb	25	24	837	$6¾	$30⅛							
							Norcn	Fb	27½	80	411	$5	$30⅛							
							Norcn	Fb	30	57	559	$4	$30⅛							
							Norcn	My	20	5	5	$11½	$30⅛							
							Norcn	My	22½	15	18	$8⅞	$30⅛							
							Norcn	My	25	15	111	$7½	$30⅛							
							Norcn	My	27½	45	144	$5¾	$30⅛							
							Norcn	My	30	75	418	$4⅜	$30⅛							
							Norcn	Nv	15	10	55	$15	$30⅛							

Yesterday's closing averages

TSE 300 INDEX

	Close	Ch'ge	high	low
TSE 300	1731.87	+12.85	1731.87	1315.
Mineral	1510.87	+10.34	1990.75	1104.24
Financ	1195.24	+10.06	1264.73	1155.76
Oil, Gas	3361.23	+71.19	3361.23	1850.56
Indust	1276.50	+1.50	1296.48	1049.31
Utils	1549.77	+12.81	1612.52	1422.04
Consum	1482.70	+25.43	1482.70	1222.46
Merch	1325.27	+3.94	1403.21	1091.51
Forest	1609.25	+5.44	1688.86	1380.76
Trans	2587.27	+10.14	2587.27	1585.93
Pipeline	2035.25	+13.02	2035.25	1440.60
Manage	2032.50	—3.41	2035.91	1493.20
Comm.	1444.70	+3.18	1474.21	1356.26
Golds	2097.13	+14.68	2140.99	1424.52
Building	4751.93	+14.66	4830.66	2276.18

NEW YORK

	Open	High	Low	Close	ChGE.
Ind.	870.65	884.56	868.60	879.10	+8.37
Trns.	263.83	267.53	262.32	265.00	+1.07
Utils	107.31	107.78	106.46	107.00	—0.48
Stks.	308.67	312.82	307.35	310.54	+1.74

MONTREAL

	IN	UT	BA	CO	PA
Chge	+3.83	+1.46	—3.25	+2.57	—0.54
Fri	312.86	248.86	310.33	300.38	178.13
Pr clo	309.03	247.40	313.58	297.81	178.67
Wk ago	294.08	247.12	320.46	288.50	283.51
Mt ago	274.85	232.60	325.14	272.69	176.89
79 hi	311.72	250.51	338.13	300.52	187.18
79 lo	213.32	195.96	289.09	224.93	155.43

Active stocks

Friday

TORONTO

Stock	Sales	High	Low	Close	Ch'ge
NorcenEn	179828	$30½	29⅛	30⅛	+ ¾
Gulf Cda	179077	$102	97	100⅛	+1⅝
Dome Pet	160711	$57⅞	49¾	50¾	+ ⅛
Can Perm	115480	$18¾	17⅝	18⅛	+ ½
Imp Oil A	114672	$43¼	40⅞	43	+1¾
Mines and oils					
Gulfstrm	212003	282	266	268	+3
Sunburst	140700	35	28	34	+7
Coin Lake	99500	34	28	32½	+4
Que Sturgn	83275	335	290	325	+30
Courvan	81000	75	70	75	+5
Ulster Pet	116200	435	420	430	+10

BOX SCORE

	Fri.	Thurs.
Issues traded	692	694
Advances	273	209
Declines	202	259
Unchanged	217	226

NEW YORK

Stock	Sales	Close	Ch'ge
TW Corp	767800	23⅞	— ⅝
Mobil	606500	50½	+2¾
IBM	502100	67⅞	+1⅛
Gen Motors	490600	61⅝	+1⅛
Dr Pepper	489400	16¼	+1⅛
Gulf Oil	453600	33⅜	+ ⅜
Occident Pet	378700	25⅜	+ ⅜
Allied Chem	367700	41¾	+2½
NEngNucl	356400	30	+ ¼
Clorox Co	354900	13⅛	+ ⅛
Howrd John	338800	23⅛	— ⅛
Boeing	329900	49	+1
McDermott	328500	22½	+ ⅜
Nat Semicn	328100	30¾	+1⅛
WnAir Lin	319900	11⅞	+1¼

BOX SCORE

	Fri.	Thurs.
Issues traded	1854	1885
Advances	1009	746
Declines	485	718
Unchanged	360	421

Silver

Friday

Closing basic price of 1,000-ounce certificates in the Victoria area, according to the Scotiabank, $13.20 U.S. bid per troy ounce and $13.40 asked. Previous day $12.65 and $12.75.

New York

Friday

Alcan	40⅞	Inland St	36½
Alcoa	56⅞	IBM	67⅞
Ald Chem	41¾	Int Harv	42½
Al-Chlm	36½	INCO	21¼
Am Air	13⅜	Int Paper	44¾
Am Brnd	65⅜	ITT	29
Am Bcast	44½	Johns-Man	26⅛
Am Can	39⅜	Kaiser Al	20¾
Am El P	19½	Kennecott	27
Am Motor	7⅞	Kraftco	47½
Am Tel T	56¼	LTV	8⅞
Ampex	18¼	Lifton	35
Asarco	24⅛	Lockheed	28⅜
Ashland	39¼	McD Doug	26
Atl Rich	70⅜	McLean	16
Avco	25½	Merck	66½
Avon	49¾	Mer Lyn	20⅝
Bell How	21½	Minn MM	52¾
Bendix	43⅛	Mo Pac	53½
Beth St	23⅜	Mobil	50½
Boeing	49	Monsanto	58⅜
Boise Cas	37¼	Motorola	50
Borden	25¾	NCR Corp	77
Borg-W	31⅞	Natomas	59⅛
Bri My	36½	Newmont	29
Brunswk	14½	Nort Sim	16¾
Burl Ind	18	Nwest En	21⅝
Burl Nor	61½	Owen Ill	21¾
Burroughs	71¼	Pac Gas	—
Caterpill	56	Pan Am	7⅛
Col Bcast	52⅞	Pan El P	53⅛
Celanese	47½	Peop G	37⅝
Chase M	40½	Pepsico	27⅝
Chessie	29¼	Phil El	15⅜
Chrysler	7⅞	Phil Morr	36½
Cleve El	18⅜	Phil Pete	41⅛
Coca-Cola	39¼	Pit Bowes	30
Col-Palm	17⅝	Polaroid	28⅞
Comsat	42¼	Proc Gam	77¼
Con Frt	27¼	Pub Sv EG	20⅛
Con Nat G	44⅜	RCA	24⅜
Cont-Data	47⅜	Repub St	27½
Con Ed	23⅛	Revlon	51⅜
Cont Oil	41⅞	Rockwell	42½
Crown Ck	33¾	Scott Pap	19⅛
Crown Zell	40⅝	Sea Cstle	28¾
Delta Air	44	Sears	19⅝
Disney W	41½	Seatrain	6⅝
Digital E	64¼	Shell	46¼
Dow Chem	32	Singer	12
du Pont	44	Sony	8⅝
East Air	8⅜	So Cal E	26⅛
East Kod	56⅛	South Pac	35⅜
El Paso	21½	Sperry	49⅞
Exxon	57⅛	Stand Cal	57½
Fairchild	32¾	Sun Oil	65½
Firestone	11½	Teledyne	148⅛
Ford	43⅞	Telex	5
Gam Sko	28¾	Texaco	28⅞
Gen Dyn	44½	Tex Gulf	30
Gen El	51¼	TWC	23⅞
Gen Food	34⅛	Un Carb	43½
Gen Mot	61⅝	Un Pac	72
G Tel El	28¼	Un Brd	10¼
Gen Tire	22⅞	Un Oil	45⅜
Ga Pac	28¾	UAL Inc	26¾
Gillette	26¼	U.S. Steel	22⅜
Goodyear	15⅜	West Air	11⅞
Greyhound	14⅝	Westghse	20⅝
Gulf Oil	33¼	Weyerhsr	32
Hilton	29⅞	Wometco	23
Homestake	39½	Woolworth	29¾
Honeywell	80¼	Xerox	65⅛
Houston	30	Zenith	13⅛

Mutual funds

Toronto (CP)—Recent prices of investment funds supplied by The Investment Funds Institute of Canada Friday. They are the net asset value per share or unit (NAVPS) last circulated by the fund in accordance with its pricing practice as contained in the prospectus of the fund. n—no sales charge, x — U.S. Fund, y — delayed NAVPS, xd—ex-dividend.

Institute Members		Non-Members	
AGF Group		nAltamira Fd	6.57
Amer Grwth	6.57	Assoc Inv	8.59
Cdn Gs Egy	6.80	yBeaubran	5.61
Cdn Sec Gth	9.06	**Ciag Group**	
Cdn Trusteed	4.38	yCo-Opera	13.34
Corp Invest	7.31	yLandmark	15.60
Corp Inv Stk	9.77	**Canagex Gr**	
Gwth Equity	16.36	yBond	9.28
Japan	14.02	Fund	14.44
nMoney Mkt	10.00	Internatnl	10.00
Option Equity	4.65	yMortgage	9.96
Special	7.21	Capital Grth	14.86
All Canadian Grp		xChase	7.18
yCompound	7.79	ynComCp Mtg	9.96
yDividend	8.02	**Desjardins Gr**	
yNorthn Egy	5.52	yCanadian	11.26
yRevenue Gth	4.57	yHypotheq.	4.24
y4000	5.30	yInternatnl	10.83
Bolton Tremblay		yObligatns	4.92
Cda Cumul	10.07	yQuebec	5.65
Income Fnd	9.87	nySpec	8.47
Internatnl	9.71	**Dixon Krog Gr**	
Pld Resourc	9.05	Dixon, Krog	13.56
Taurus	11.38	Heritage	3.93
Calvin Bulick Gr		Vanguard	10.37
Acrofund	2.01	yDominComp	12.39
Banner Fund	5.06	yDomin Equit	13.34
CIF	5.81	**Dreyfus Group**	
CIF Income	10.24	Inc	13.58
Cambridge Group		xInternatnl	18.54
yIntl Energy	3.38	**ynDynamic**	13.58
yIntl Growth	5.58	ynExecut Intl	1.41
yIntl Income	4.04	xFld Trend	28.34
yNat Res Gth	5.54	**nFst Cdn Mtg**	9.98
yUnivest	6.90	Fiscon Fund	6.35
yGrowth	8.76	nHarvard	10.81
CSA Mgmt Gr		**Industrial Gr**	
Goldfund	7.64	Indust Amer	3.28
Goldtrust	3.84	Indust Div	7.61
Confed Group		Indust Eq	9.73
Dolphin Eqty	7.95	Indust Gth	6.52
yDolphin Mtg	4.95	Indust Incm	10.17
yCundill Value	8.04	Indust Pens	35.14
Eaton-Bay Group		**Keystone Gr**	
Commwth	20.49	Cus K-2	5.68
Dividend	5.19	Cus S-1	19.32
Growth	15.34	Cus S-4	6.30
Income	4.33	Polaris	3.86
Internatnl	14.88	xLex Rsrch	17.37
Leverage	6.78	xManhatn	3.14
yVenture	6.75	yMaritime Eq	3.60
Viking	7.85	Marlborough	8.34
Guaranty Trust Gr		nNatrusco	18.83
ynInv Equity	11.25	**NW Group**	
ynInv Income	4.17	Canadian	6.95
ynMortgage	9.84	Equity	10.86
Guardian Group		xOne Wm St	17.19
Enterprise	1.31	xOppenhmr	7.51
GIS Comp	15.91	**Pemberton Gr**	
GIS Income	4.36	nPacific Div	7.66

Marriages, births fall off

OTTAWA (CP) — There was a 1.3-per-cent drop in the birth rate and a 6.2-per-cent drop in the marriage rate for the 12-month period ending June 30, compared with the corresponding period one year earlier.

Statistics Canada reported Friday that the number of births in the 12-month period fell to 354,830 from 356,830 the previous year. The number of marriages dropped to 179,580 from 189,040.

All provinces except Prince Edward Island, Saskatchewan and Alberta reported drops in the birth rate. The marriage rate declined in every province, with drops of more than 10 per cent reported by New Brunswick and Manitoba.

During the 12-month period, there were 7.6 marriages per 1,000 Canadians and 15 births per thousand.

PREFERRED EQUITIES CORPORATION
ANNOUNCEMENT



GRAEME LANGSTONE
Robert J. Hall, General Manager for Preferred Equities Corporation is pleased to congratulate Mr. Graeme Langstone in being the top sales producer for the month of August and has earned the Salesman of the month award.

PREFERRED EQUITIES CORPORATION
766 HILLSIDE AVE.
385-7731
9-15

JEWELLERY APPRAISALS
G. W. Frank Gem Labs Ltd.
720 YATES 385-3021 385-8841

Hash gang's ringleader gets 18 years

TORONTO (CP) — The leader of a $3-million hashish smuggling racket was sentenced in county court Friday to 18 years in jail and four accomplices were sentenced to jail terms ranging from two years less a day to 12 years.

Federal prosecutor Michael Dambrot said in an interview he believed the 18-year sentence was the largest ever imposed in Canada for a cannabis case.

The previous maximum was 15 years, he said, although people have been jailed for life for smuggling heroin.

Judge Ian Cartwright said the smuggling operation, which brought 280 kilograms of hashish into Canada from India, was a "slick and sophisticated crime executed with military precision in a cold, calculated design to reap enormous profit for these criminals at the expense of their fellow human beings."

Less than three hours after their sentencing, an appeal court judge granted the men bail ranging from $2,000 to $75,000 pending appeals on conviction.

Dov Orenstein, 37, of Toronto who was described by the judge as the ringleader, got 18 years in penitentiary for possession of hashish for the purpose of trafficking.

Gustav Shapiro, 48, of Toronto termed the field commander of the five-man ring, was sentenced to 12 years for the same offence.

Three other Toronto men were convicted of the lesser charge of simple possession of hashish.

Gershon (Gary) Levin, 37, got four years in prison and the Crown is appealing his acquittal by a jury of the more serious charge of trafficking.

The judge recommended that Levin be deported from Canada back to Israel. He said Levin was picking up his last drug shipment on May 25, 1978 and missed his appointment at citizenship court.

Moshe Ferendaru, 44, was sentenced to 2½ years for possession and Hain Sabbagh, 43, a fringe participant, was sentenced to the maximum reformatory sentence of two years less a day.

Sabbagh was once an Israeli policeman and "his acquiescence in this crime is even more disturbing in light of his previous law enforcement responsibility in Israel," Cartwright said.

During a long trial earlier this year there was evidence that the drugs were shipped, concealed in 100 hollowed-out fork-lift wheels.

3 of 4 carburetors faulty

WINNIPEG (CP) — Government tests over the last week found that three out of four carburetors inspected were adjusted to improper air-fuel mixture, meaning fuel wastage and unnecessary air pollution.

John Polak of Environment Canada said Friday the results can only mean the maladjusted carburetors were altered by someone after they left the manufacturer because adjustments do not slip with wear and tear.

"I'm not trying to point a finger at anyone but it has to be done deliberately at some point," said Polak.

"They leave the factory with limitor caps that limit adjustment of the carburetor and I don't think we've seen more than four of those caps this week."

He said the results on the 400 cars tested were "exactly the same" as those found recently in Halifax, Calgary and Edmonton.

The carburetors could be altered by dealers or mechanics who believe a richer mixture makes a smoother running car and happier customer, he said. Or it could be done by the owners themselves.

But the richer mixture feeds more gas and less air into the engine. Less fuel is burned and more carbon monoxide and hydrocarbons enter the air.

The five-day test was a joint project of the federal and provincial pollution control departments.

Return of RCAF proposed

LONDON, Ont. (CP) — Delegates to the national convention of the Royal Canadian Air Force Association have voted to ask the federal government to bring back the Royal Canadian Air Force.

The delegates voted unanimously Friday to request that the government consider re-establishing the RCAF as a separate entity within the Canadian armed forces.

The air force lost its separate identity through unification of the armed forces 11 years ago.

The loss of air force traditions and the service's distinctive blue uniform is a highly-emotional issue for members of the association.

Delegates requested that Defence Minister Allan McKinnon add an extra member to a study group recently appointed to examine unification of the forces.

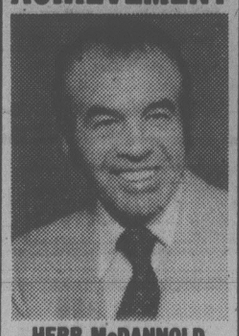
McKinnon named a five-member group to study the unification issue earlier this month. A report is to be submitted by the end of January.

About 300 delegates from across Canada are attending the 15,000-member association's convention.

Chileans relent

MONTREAL (CP) — Chileans in 56 cities around the world have decided to end a 10-day hunger strike after obtaining a promise from the Chilean government that the bodies of 15 executed peasants will be returned to their families, a group of protesters said here Wednesday.

ACHIEVEMENT



HERB McDANNOLD
Mr. Bob Hughes, manager of the Permanent's Real Estate Division at Fort and Douglas is pleased to congratulate HERB McDANNOLD for being their TOP SALESPERSON FOR THE MONTH OF August. Herb McDannold has been the Permanent's leading salesperson on Vancouver Island for the past 5 years. In 1978, he earned the TOP position in the Victoria Real Estate Board's records for combined Residential/I.C. and I. sales performance. Through continued diligence, Herb has been able to maintain this exceptional position for the first 7 month period of 1979. Whether selling or buying, you are invited to call on Herb's diversified experience and assistance in all your Real Estate needs. Contact this versatile leader at our centrally located downtown office.

BUS. 382-9191
RES. 384-6768
702 Fort St. at Douglas
The Permanent

ANNOUNCEMENT



DESMOND HOLMES
Mr. Jim Ranson, F.R.I., real estate manager of Pemberton, Holmes Ltd., takes great pleasure in congratulating Mr. Desmond Holmes on his outstanding performance and obtaining the "Salesperson of the Month" award for the month of August. For professional real estate service, call Desmond at 384-8124 or 478-1227.
Pemberton Holmes Ltd
1000 Government St.
384-8124 9-15

TERMINAL AGENT
BRITISH COLUMBIA FERRY CORPORATION
Bear Cove Terminal
Port Hardy, B.C.

The British Columbia Ferry Corporation requires a terminal agent to manage the Bear Cove Terminal and staff. Secondary school graduation and previous managerial or supervisory experience is mandatory. The position requiries a knowledge of safety and security procedures as well as traffic planning and control. Some knowledge of Corporation Tariffs and Schedule is desirable.

The salary range is $17,400-$24,400 with a maximum starting salary of $19,200 per annum plus 10% executive benefit and an isolation allowance.

Relocation assistance is negotiable.

Applications should be forwarded no later than September 30, 1979, to the Personnel Manager, B.C. Ferry Corporation, 818 Broughton Street, Victoria, B.C. V8W 1E4.

BRITISH COLUMBIA FERRY CORPORATION

RAPIDLY EXPANDING DEPARTMENT STORE CHAIN
requires candidates with
RETAIL MANAGEMENT EXPERIENCE

Due to rapid expansion of this Company is seeking applicants who have sufficient experience in retailing that would enable them to assume management positions after a brief training period.
An excellent career opportunity for those who enjoy the challenge and excitement of retailing. As a member of this team, you will enjoy these advantages:

- OPPORTUNITY FOR RAPID ADVANCEMENT
- COMPETITIVE STARTING SALARY
- COMPLETE TRAINING
- PERSONAL RECOGNITION
- COMPANY BENEFITS

Successful applicants should have a minimum of Grade 12 education, 3-5 years retail management experience, enjoy good health, and be willing to relocate.

Send your resume in confidence, indicating your qualification, which should include previous experience and salary expected to:

VICTORIA PRESS
BOX #232

You can't pay the bills with get-well cards.

When an unexpected accident or illness puts you on your back, your earning power could come to an abrupt end. So might your regular monthly paychecks.
Since get-well cards won't pay the bills, another source of income must be found to ensure your family's financial needs are met while you're unable to work.
A Great-West Life Disability Income Plan will help protect your future. And there's one just right for you and your family. Learn more about our Disability Income insurance plans by calling your Great-West Life agent today.

Detach and Mail to:
GREAT-WEST LIFE ASSURANCE COMPANY
1204-1175 Douglas Street Telephone
Victoria, B.C. V8W 2E1 383-7151

NAME
ADDRESS
CITY PROVINCE
POSTAL CODE PHONE NUMBER

Great-West Life
ASSURANCE COMPANY

Earn
11%
Interest paid annually
(minimum investment $500)

10¾%
Interest paid semi-annually
(minimum investment $500).

We also offer compound and monthly interest payment options. Give us a call or drop in and we'll give you the details on the rates and conditions of all our G.I.C. options.

5 year
Guaranteed
Investment Certificates.

For further information call or drop in at:
MRS. VICKI HARDER, 747 FORT ST., 386-2111
MR. ALLAN GUY, QUALICUM BEACH, 752-6444

Montreal Trust
We work as hard for your money as you do.
Member Canada Deposit Insurance Corporation. 9-15

Learn all about it! at the university of victoria

WOMEN IN MANAGEMENT: DECISION-MAKING
Specifically designed for women interested in management development, this 2-day workshop offers fundamental concepts to sharpen problem-solving and decision-making skills. Practical ideas and demonstration of how to pinpoint issues and recognize and analyze problems will be emphasized. Opportunities for practise and discussion will be provided.
Thursday and Friday, October 4 and 5; 9:00 a.m.-4:00 p.m.
Fee $60 (includes lunches and materials).

WOMEN AND POLITICAL PARTICIPATION
University Extension and the Status of Women are co-sponsoring a conference focusing on women's participation in electoral politics. It will be an exciting opportunity to hear and meet many women actively involved in politics at the federal, provincial and local levels. Doris Anderson and Jean Piggot are guest speakers at this conference, which will feature lectures, small group discussions and workshops. Deadline for registration is October 12, so get your applications in early!
October 26, 6:30-10:00 p.m., Keynote Address and Panel Response; October 27, 9:30 a.m.-5:00 p.m., Plenary sessions, discussions, workshops.
Fee $15.

LOCATING OUR ROOTS
This course explores social and cultural facets of the Western experience through novels that highlight important eras of modern history. Lectures on history alternate with discussions of the course novels: Balzac's *Ursule Morouet*; Fielding's *Joseph Andrews*; Sinclair Lewis' *Main Street*; Meyer Levin's *The Settlers*.
Tuesdays, beginning September 25; 7:30-9:30 p.m. 8 sessions.
Fee $35.

MASTERPIECES OF CHINESE LITERATURE
This course will examine representative works of poetry, fiction and drama, which have made China unique in its conbritution to world literature throughout the centuries. From the songs of anonymous folk of the 10th century B.C. to the short stories of the present day, form and content will be examined through the best English translations currently available.
Wednesday, beginning September 26; 7:30-9:30 p.m.; 12 sessions.
Fee $40.

BLOOD ON THE SOUTH SASKATCHEWAN
This facinating series of three lectures focuses on the Red River uprising of 1870 and the Saskatchewan Rebellion of 1885. Louis Riel will be the subject of two of the lectures, and the third will consider his little-known but highly competent military lader, Gabriel Dumont.
Mondays, begining September 17th; 7:30-9:30 p.m.; 3 sessions.
Fee $15.

To register either mail us the Registration below or come in to our office at University Center. We're open till 8:30 p.m. (except Fri.) till Sept. 20th and for your convenience there is metered parking underground. If you don't have our fall calendar please call us or pick one up at your public library, local book store or rec. center.

university extension
p.o. box 1700
victoria, b.c. v8w 2y2
(604) 477-6911, local 4802
university extension • university of victoria • (604) 477-6911

APPLICATION FOR REGISTRATION
Please detach and return with full fees to: Division of University Extension
University of Victoria
P.O. Box 1700, Victoria, B.C. V8W 2Y2
Course Title(s) ..... Fee $ .....
..... $ .....
..... Total $ .....
Name .....
Address .....
Apt. Street R.R.#
.....
City Prov. Postal Code
Telephone (Bus) ..... (Res.) .....
REFUND POLICY: A receipt must accompany requests for refunds. Such requests must be made before the second meeting of the course. A minimum charge of $10.00 will be deducted.
Please make cheque or money order payable in full to the UNIVERSITY OF VICTORIA.

Careers in Public Transit
TRANSIT PLANNING TECHNICIAN
Salary $1,335.00-$1,564.00 per month
(currently under review)
The Urban Transit Authority, a new and expanding crown corporation requires a person to work in its recently equipped drafting area.
The individual we are seeking must be able to work in all phases of mapping, drafting and graphic design on an independent basis ensuring all projects are co-ordinated to meet specified deadlines. Specifically, the person should possess experience in such areas as bus route mapping, slide preparation, graphic design for public presentation, timetable layouts and the drafting of conceptual drawings to scale for such items as bus terminals and transfer facilities.
The ideal applicant should be a graduate from a technical or vocational institute in the appropriate technology, with a minimum of 3 (three) years experience.
Please quote campetition file 11/10/153209. Closing date September 25, 1979.
All resumes treated in strictest confidence. Please state the competition file number submitting resumes to:

Personnel Office
The Urban Transit Authority
844 Courtney St.
P.O. Box 610
Victoria, B.C.
V8W 2P3 9-15

UTA URBAN TRANSIT AUTHORITY OF BRITISH COLUMBIA

Public Service Canada / Fonction publique Canada

LIVING UNIT OFFICERS
Correctional Service of Canada
Kent Maximum Security Institution
Mission Medium Security Institution
SALARY: $16,070-$18,670 per annum
(Contract to expire 30 Sept., 1979)

DUTIES:
NOTE: The duties of the position will vary according to the requirements of the specific institution; however the following is a general description of the duties to be performed.
Under supervision, is responsible for physical security of inmate residences and program areas through searching, frisking, key control, and supervision of a variety of activities throughout the institution; participates as an active member of a Living Unit Team in casework preparation including interviewing, program planning, counselling and report writing for 3-5 offenders; performs other duties as required.

QUALIFICATIONS:
Ability normally required to complete secondary school plus extensive experience in person-to-person relationships and evidence of a stable work history; willingness to work shifts in an institutional environment, and an ability to work well with staff and inmates. Knowledge of English is essential.

A PRE-EMPLOYMENT SECURITY AND MEDICAL CLEARANCE IS REQUIRED
Additional information is available by writing to the address below.
Toute information relative a ce concours est disponible en francais et peut etre obtenue en ecrivant a l'adresse suivante.

Interviews for the positions at Kent Institution and Mission Institution will be conducted separately, and candidates are therefore requested to complete separate application forms, stating clearly in which competition(s) they wish consideration. Send your application form(s) and/or resume(s) quoting Reference Number 79-V-CPS-77 (KENT)/79-C-CPS-76 (MMSI) before September 22, 1979, to Catharine Mackenzie, A/Regional Staffing Officer, Canadian Penitentiary Service, Regional Headquarters (Pacific), P.O. Box 10058, Pacific Centre, 700 West Georgia Street, Vancouver, B.C. V7Y 1B9. Telephone Number 666-1050-1057. Clearance Numbers: 719-240-12 — 719-240-016 inclusive.

Supreme court may serve crow to PQ

MONTREAL (CP) — The Parti Quebecois government appears to be ready to eat some crow and pass English versions of more than 200 laws approved by the legislature in French only during the past two years, knowledgeable legal sources say.

The move would become necessary if the Supreme Court of Canada strikes down clauses on the language of legislation in Bill 101 — Quebec's controversial French language charter.

Swift legislative action would be needed to prevent courts from suspending enforcement of laws passed in French, but not English.

At stake in the Supreme Court ruling, is Bill 101's requirement that only the "official" French versions of laws be adopted by the national assembly.

Publication of unofficial English texts is provided for, so the assembly has continued its tradition of producing English translations of all laws. But since the language charter was enacted in August, 1977, no English text has actually been adopted by the legislature.

This has already been ruled unconstitutional by eight Quebec judges, including Chief Justice Jules Deschenes of Superior Court and a seven-judge bench of the Court of Appeal.

The French-only requirement, they reasoned, conflicts directly with Section 133 of the British North America Act, which provides that both languages be used in all records, journals and acts of the Quebec and federal legislatures.

The Supreme Court is expected to hand down its judgment within a few months, December at the latest.

Acid rain kills 5,000 a year

CHALK RIVER, Ont. (CP) — An American environmentalism says acid pollution kills an estimated 5,000 persons in Eastern Canada every year.

Dr. Leonard Hamilton, head of the environmental assessment division of the Brookhaven National Labratory in New York, said Thursday that the pollution also sterilizes thousands of Ontario lakes when it falls as rain "and poses a very serious health hazard for North Americans."

He said a survey taken in the United States showed acid pollution levels from coal-fired power stations as high as 10 to 20 micograms in every cubic metre of air in the Eastern U.S.

There was no reason to think levels in Eastern Canada were any lower, Hamilton said.

TRAVEL AS A CAREER?



Enroll NOW in our HOME-STUDY *Master Travel Program* without giving up your present occupation for complete training as a

- Reservationist
- Travel Director
- Ticketing Agent
- Group Sales Specialist
- Tour Manager
- Travel Agent

Clip and mail this ad for full information or phone (416) 481-2214 (24 hours).
Dept. T14
CANADIAN SCHOOL OF TRAVEL
2221 Yonge St. Toronto M4S 2B1

Name _____
Address _____
City _____
Prov. _____ P.C. _____
Phone _____

CHARTERED ACCOUNTANT

Partner required by sole practitioner for rapidly expanding firm located on Southern Vancouver Island. Successful applicant will be an ambitious individual dedicated to providing a high level of financial, tax and management services to small and medium sized clients.

Reply in confidence to:
VICTORIA PRESS, BOX 253

GOLF CLUB SECRETARY/MANAGER

GORGE VALE GOLF CLUB, 18 holes, full clubhouse facility, located on Southern Vancouver Island, requires Club Secretary/Manager.

THE POSITION:
Secretary to Board
Management of personnel and financial affairs.

THE PERSON:
A business-oriented person who is creative, communicative, experienced and bondable.

THE SALARY:
$18,000 plus fringe benefits.

Campbell Sharp & Associates
MANAGEMENT CONSULTANTS

Please reply in confidence to:

503-3960 QUADRA STREET
VICTORIA, B.C. V8X 4A3
Attention: W. M. Creed.

9-15

PLANERMAN

required for a large, modern sawmill located on the West Coast of Vancouver Island.

Applicants will have had extensive experience either as No. 1 or No. 2 Planerman in:

Setting up, adjusting and making major and running repairs to Stetson-Ross MA-12 Planer.

Tahsis is a completely modern town. Its location on Tahsis Inlet is one of the most scenic in B.C. All modern amenities including educational facilities to full Senior High School are offered.

Excellent working and living conditions. Full range of fringe benefits.

For further information apply to:

Tahsis Company Ltd.,
1201 West Pender Street,
Vancouver, B.C.
V6E 2V4
Telephone 664-5150

ams ADMINISTRATIVE MANAGEMENT SOCIETY
VICTORIA CHAPTER

EMPLOYERS:

Are you receiving full value from your administrative managers or Administrative Assistants? Membership in AMS for your administrative people could be the answer in combating soaring Administrative costs. A.M.S. offers many avenues which may lead to greater efficiency, productivity, higher morale, business and social contacts.

Find out how on Tuesday, September 18, 1979 at 6:00 p.m. on board the Princess Mary Restaurant vessel.

Invite your Office Manager.
Dinner $6.00 per person
Dynamic guest speaker, Mr. Bruce Berg, C.A.M. from Man Power Inc. of Seattle, Washington
Telephone 386-8487 for reservations

9-8

CAREER OPPORTUNITY

Mature individuals with some cooking experience required immediately by a fast-food chain. Training to include further cooking skills and store management. If interested in hard and demanding work with a solid future.

Please send your resume to
VICTORIA PRESS BOX 279

Intermediate Accountant

required by Central Vancouver Island C.A. firm. 2 years experience in public accounting is required as this position involves the preparation of accounting records, financial statements and personal and corporate income tax returns.

Please reply with resume to
Victoria Press, Box 255
9-15

British Columbia Forest Products Limited

Crofton Pulp and Paper Division requires a

Mason

An immediate vacancy exists at Crofton for a Journeyman Mason. Applicants must be able to read blueprints and have work experience in the following: block and brick work, tile setting, resteel setting, and concrete and cement finishing. Experience in rotory kiln work would be an asset.

This is a permanent position and a full range of benefits is available.

Written applications outlining technical training and work experience should be directed to:

Employment Supervisor
British Columbia Forest Products Limited
Crofton Pulp and Paper Division
Crofton, B.C. V0R 1R0

Chevron

JOURNEYMAN MILLWRIGHTS/WELDERS

Chevron Canada Limited has immediate openings for fully qualified journeyman Millwrights and Welders at their Burnaby, B.C. Refinery.

The successful candidates will be career oriented individuals possessing valid B.C. or inter-provincial trade qualifications.

A competitive wage rate and liberal Company benefits are offered.

Please reply by mail outlining education and work history to:

Manager, Industrial Relations
Chevron Canada Limited
1500-1050 West Pender Street
Vancouver, B.C. V6E 3T4

AREA OPERATIONS MANAGER (NORTH)
BRITISH COLUMBIA FERRY CORPORATION

The British Columbia Ferry Corporation requires an Area Operations Manager to provide managerial expertise for the Corporations northern area.

The successful applicant will possess a Certificate of Competency as Master (Unlimited as to tonnage) and have demonstrated administrative, organizational and supervisory ability, preferably within a marine environment.

The position is excluded and has a salary range of $26,500-$36,100 with a maximum starting salary of $30,144 per annum and an additional 10% Executive Benefit. Isolation allowance is applicable.

The position will be located at either Prince Rupert, B.C., or Port Hardy, B.C., however, the final location has not been firmly established. Relocation assistance is negotiable.

Applications should be forwarded no later than September 30, 1979, to the Personnel Manager, B.C. Ferry Corporation, 818 Broughton Street, Victoria, B.C. V8W 1E4.

BRITISH COLUMBIA FERRY CORPORATION

MINISTRY OF PROVINCIAL SECRETARY & GOVERNMENT SERVICES
DIRECTOR OF INFORMATION
Competition 79:2307-01 **$21,144-$29,592**
In **Victoria** reporting to the Assistant Deputy Minister — Government Services, to manage the centralized public information programs and activities for the entire Ministry, including media relations, publications, audio-visual communications, displays and exhibits, education programs and supervision of staff.
Qualifications — Extensive experience in the public information field, preferably including a proven record in the media and in government; university degree in a related field or an equivalent combination of training and experience; knowledge of provincial government structure, programs and information policies and procedures.

MINISTRY OF ENERGY, MINES & PETROLEUM RESOURCES
DIRECTOR — COMMUNICATIONS
Competition 79:2272-01 **$20,712-$28,992**
In **Victoria** to be accountable for the development, administration, and evaluation of all Ministry communications, information, education and public relations activities to create and maintain the optimum level of awareness, understanding and acceptance of the Ministry's functions, operations, services and programs.
Qualifications — B.A. journalism, English or extensive media relations, communications experience in lieu of education; full understanding of public relations and educational needs for energy programs including publication, brochure, speech writing editing requirements; ability to detect and respond to public and private sector feedback to Ministry programs.

MINISTRY OF HEALTH
PHYSIOTHERAPIST
Competition 79:2275-01 **$19,944-$23,244**
In **Victoria** to act as Consultant to Deputy Minister/staff of Hospital Programs and to hospitals regarding Physiotherapy, Rehabilitation and Extended Care; to liaise with other Ministries and community agencies; to visit hospitals and submit reports. Travel involved.
Qualifications — Eligible for licensure to practice Physiotherapy in British Columbia; considerable experience, including rehabilitation and chronic care.

When replying please quote competition number and return applications by September 26, 1979.

Province of British Columbia
Public Service Commission

Positions are open to both men and women. Canadian citizens are given preference. Obtain applications from, and return to address below.

544 Michigan Street, Victoria, B.C., V8V 1S3

MANITOBA
CIVIL SERVICE COMMISSION

PERSONNEL ADMINISTRATION MANITOBA GOVERNMENT

Applications are currently being accepted from experienced Personnel Administrators for immediate and future opportunities in Personnel Administration.

Immediate vacancies include:

COMPENSATION SERVICES OFFICER
Pay Research Section, Civil Service Commission
The incumbent assembles and interprets wage and benefit information required in collective bargaining, executes special studies into working conditions and administers compensation surveys.

PERSONNEL ADMINISTRATOR
Department of Agriculture
This is a new position reporting to the Director of Personnel Services. The incumbent will assist in the development, implementation and administation of systems associated with staffing, wage and salary administration and staff training and development.

PERSONNEL ADMINISTRATOR
Department of Mines, Natural Resources and Environment
Reporting to the Director, Personnel Services, the incumbent will provide complete personnel services for a section of the Department. Specific duties include staffing, position classification, employee relations and staff training and development.

These positions will be of interest to experienced personnel administrators in the public or private sector currently earning in the area of $20,000.
Applications will be retained for a period of six months and will indicate specific area(s) of interest.

Civil Service Commission
904-155 Carlton Street
Winnipeg, Manitoba R3C 3H3

JOURNEYMEN (M-F)

Cominco Ltd. has vacancies at its Trail operations in the West Kootenay Region of Southeastern British Columbia for qualified tradespeople. Applicants must have T.Q. qualifications or have served a recognized apprenticeship.

WELDERS
CARPENTERS
MACHINISTS
TOOLMAKERS
MILLWRIGHTS
BRICKLAYERS
INSTRUMENT MECHANICS
HEAVY DUTY MECHANICS

The Company's refining and chemical complex at Trail offers a variety of industrial trade tasks from plant maintenance to new construction work.

Our pay rates are competitive and a comprehensive fringe benefit package is provided.

Relocation assistance is available

Cominco representatives Arvid Osing and Einer Klit will be at the Canada Employment Centre, 810 Fort Street, Victoria, B.C. Phone 388-3481 from 9 a.m. to 4 p.m. They will be pleased to discuss with you and your family the opportunities available with Cominco. Applicants will be required to present their trades credentials when interviewed.

Cominco

British Columbia Forest Products Limited

Mackenzie Wood Products Division requires

Heavy Duty Mechanics

Certified tradesmen are required to assist with the service and maintenance of over 90 pieces of heavy equipment at our large sawmill complex in Mackenzie, B.C. Special training in diesel electrics, hydraulics, power shift transmission would be an asset. Current forest industry journeyman wage rates will apply.

A comprehensive benefit package is provided along with moving assistance for the successful applicant. Working conditions are excellent featuring a modern, well equipped, self-contained shop which has heated floors, automatic doors and hoists. Shift work is involved but not on a seniority basis. Overtime is available.

Mackenzie is located 120 miles north of Prince George with a population of 7000.

Good educational, commercial and recreational facilities are established with summer and winter sporting activities readily available in the surrounding area. Modern housing is also available.

Written applications outlining training and work experience should be directed to:

I.R. Department
British Columbia Forest Products Limited
Box 310, Mackenzie, B.C. V0J 2C0
call collect 112-997-3989

MINISTRY OF ECONOMIC DEVELOPMENT — VICTORIA
THREE CHALLENGING POSITIONS IN INTERNATIONAL ECONOMIC RELATIONS

A New International Economic Relations unit is being established in the Economic Analysis and Research Bureau as a result of the completion of the Tokyo Round of Multilateral Trade Negotiations. The unit's mandate is to analyze the adjustment implications of the tariff reductions for British Columbia industries, identify industrial development opportunities and advise on appropriate federal and provincial policies to facilitate industrial adaptation.

DIRECTOR, INTERNATIONAL ECONOMIC RELATIONS
Competition 79:2317-01.
An attractive salary and excellent benefit package will apply.

The director will be primarily responsible for directing the research and analysis of the factors that influence other countries to trade with and invest in British Columbia. The director will also be responsible for providing Ministry staff, the Minister and Cabinet with an ongoing assessment of alternative trade and commercial policies in order to help optimize British Columbia's industrial and trade development strategies. Specific responsibilities include: directing activities of staff analysts and consultants; representing B.C. in formal consultation with federal and provincial officials; preparing briefing materials for and participating in international missions and seminars; representing the province on committees and task forces; communicating the province's trade and commercial policies to other governments, and domestic and foreign corporations.

SENIOR ADVISOR, INTERNATIONAL ECONOMIC RELATIONS
Competition 79:2245-01 **$29,256-$33,540**
Responsible for identifying key trends in international trade and trade-related issues including exchange rate, investment and resource developments. Responsible for the preparation of in-depth analyses of market conditions and the economic policy climate in regions with which British Columbia has trading interests. Responsible for the feasibility of commercial policy initiatives by British Columbia.

SENIOR TRADE ANALYST
Competition 79:2246-01 **$26,736-$30,612**
Responsible for conducting and directing quantitative analyses of determinants of the evolving pattern and composition of British Columbia imports and exports, as well as the identification of industrial development opportunities and factors influencing investment in British Columbia.

QUALIFICATIONS: The same qualifications (in decreasing levels of sophistication) apply to all three positions. A post-graduate degree in economics or related disciplines. Proven research skills. Familiarity with the applications of quantitative methods including econometrics and simulation methods of economic policy analysis. Comprehensive understanding of international economic relations. Familiarity with the interaction of commercial policy and changing patterns and levels of international trade and investment. Superior analytical, creative and conceptual ability. Understanding of the structure of the world economy, the British Columbia economy and the institutional aspects of international and domestic commercial policies. Background of responsibility in conducting, directing and co-ordinating in-depth analyses of policy issues.

FOLLOWING POSITION IS WITH REGIONAL & RESOURCE ANALYSIS BRANCH
REGIONAL & RESOURCE ECONOMIST
Competition 79:2244-01 **$26,736-$30,612**
Under limited direction, to conduct regional and resource development studies within British Columbia particularly as they relate to government policy initiatives; to identify the economic potential of regions and resources and their inherent opportunities and constraints; to participate in various task forces as the regional and resource expert.

QUALIFICATIONS: Post-graduate degree in economics, or commerce and finance; knowledge of government procedures, the B.C. economy; ability to prepare comprehensive reports; some supervisory ability; natural resource economics and mathematical background desirable.

When replying please quote competition number and return applications by September 26, 1979.

Province of British Columbia
Public Service Commission

Positions are open to both men and women. Canadian citizens are given preference. Obtain applications from, and return to address below.

544 Michigan Street, Victoria, B.C., V8V 1S3

Alta. CNIB 'using' blind: United Way

EDMONTON (CP) — United Way officials may drop the Canadian National Institute for the Blind from its membership because of accusations CNIB is using the blind for cheap labor, United Way board member Reg Basken said Friday.

"If we drop CNIB, I hope the community says CNIB doesn't deserve to exist, and looks elsewhere in the social services spectrum for services to the blind," Basken said.

He said the issue would be discussed at a United Way executive meeting Tuesday.

"I feel there is a serious question of credibility with CNIB, and CNIB will have to justify its needs for funds from United Way and government."

Basken, last year's United Way campaign chairman, said his doubts about CNIB arose after he talked to government officials investigating complaints about CNIB's vocational workshop in Edmonton, and to representatives of the Alberta Federation of Labor.

CNIB announced it was closing its employment program in the workshop after a two-week strike by 11 workers protesting working conditions, pay, benefits and quality of the training program.

Nine blind workers are jobless as a result of the closure.

Labor lawyer Jim Scott and AFL executive secretary Eugene Mitchell, who have accompanied workers into negotiations, said the CNIB decision was an irresponsible and shocking tactic to use against the blind.

CNIB director Robert Elton said the organization was forced to close the program because it couldn't meet the shop worker's wage demands. They currently earn between 40 cents and $3.70 an hour.

Provincial government officials say the province would pay half the workshop's rent and give the agency an operating grant if CNIB applied for vocational training status.

Elton said CNIB hasn't applied for such help.

THE PERMANENT
3647 SHELBOURNE ST. 477-0141



It is with great pleasure that Larry Brooks, Sales Manager of the Shelbourne branch, welcomes J. B. (JOT) HOME to our ever-growing family of expert sales people. Whatever your real estate needs, call:

477-0141 or 592-2130 RES.

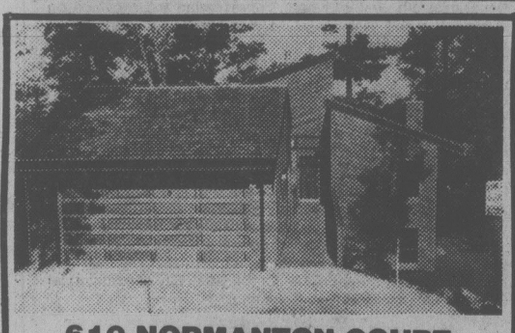
J. B. (JOT) HOME ANYTIME!

9-15

OPEN HOUSE
6988 EAST SAANICH RD.
SAT. and SUN. 1:00 to 4:00
COZY STARTER
THIS 2 BEDROOM PLUS DEN HOME MAY BE WHAT YOU HAVE BEEN SEARCHING FOR IN TOWN, BUT HAVE NOT FOUND. IDEAL FOR THE YOUNG WORKING COUPLE WHO WANT A HOME WITH THE AURA OF A PASSED ERA.

TED WALFORD (24 hrs.) RESIDENCE 598-1420 | OFFICE 477-1841 | DAWN STEELE RESIDENCE OFFICE 598-2937
BLOCK BROS. REALTY LTD. 9-15

WONDERFUL, WONDERFUL
OPEN HOUSE
SAT. and SUN. 1:30-4 P.M.
4080 CHALISTER COURT
(Off Happy Valley Rd., off Glen Forest Way)
ATTRACTIVE INDOOR/OUTDOOR COUNTRY LIVING!
Happiness is just within your grasp! Superb 4-bedroom residence nestled among 2½ acres of fall woods. Privacy and healthy living are assured in a SPACIOUS FLOOR PLAN. Sunken living room, family room off kitchen with its own fireplace, as well as entertainment sized sundeck are only a few of the many features of this appealing home. I urge you not to miss this great opportunity. EXTREMELY WELL PRICED AT $94,900. In attendance:
477-0191 KNUD SCHWER 478-8203
Royal Trust



610 NORMANTON COURT
Located off 600 Block Foul Bay Rd.
OPEN SAT. 2-4:30
SUN. 2-4:30
Newly completed West Coast Contemporary designed home is located on a very prestigious cul-de-sac backing on a park. This unique home has 3 bedrooms including spacious master suite. Skylight kitchen, guest size dining room. Fireplace in living and family rooms are only a few of the many features of this quality constructed home offered at $175,000.
TOM GARDNER 598-2192 OR DOUG BAVINGTON 598-3929
COACH HOUSE REALTY 381-5255

SEAVIEWS
Panoramic seaviews in this custom built house overlooking
CADBORO BAY
this home offers privacy and prestige in a unique area, situated on a [illegible] in such a way to ensure you the [illegible] of all the views. The house [illegible] bedrooms, 2½ bathrooms, formal [illegible] den, [illegible] with eating area, [illegible] stove and [illegible] and 3 sliding doors provide easy access to the full [illegible] deck and private patio off of the living [illegible]. The yard is designed for easy upkeep with its mature trees and 3 phase sprinkler system. All this and more can be yours for the price of $[illegible]. For more information or a private showing, call:
REDUCED TO $[illegible]
HARVEY A. SIMONS
Associate
477-7284 (Bus.) 477-2977 (Res.)
D.F. Hanley & Associates Ltd.



Gordon Head Gorgeous Open House Sunday 2-4
1829 MERIDA PLACE $177,900
(turn off San Juan on Francisco)
Deluxe new home, beautiful features, including sauna, swirlpool, games room, 5 bedrooms, sweeping views. For prior viewing call
388-4434 LINDA PAGE 384-3002
WESTMONT REALTY (1977) LTD. 9-8

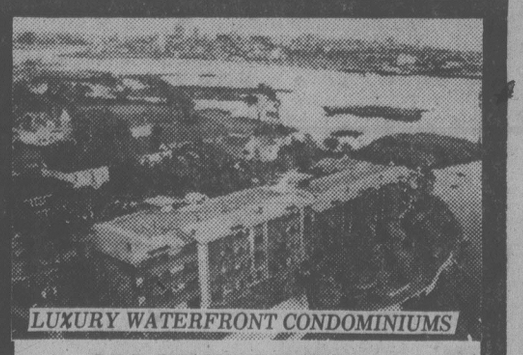


FOUL BAY ROAD EXCLUSIVE
An attractive 3-bedroom bungalow. Living room with brick fireplace, bright spacious kitchen with good sized dining area, excellent 26.10 ft. family room in full, high basement. The home has been re-decorated throughout. Large lot with fruit trees, back lane makes parking convenient. Close to schools and all amenities. Offers on $61,900.
SHELAGH HALL
RESIDENCE 592-2723 | (24 hrs.) OFFICE 477-1841
BLOCK BROS. REALTY LTD. 9-15

OPEN HOUSE
454 DRESSLER AVE.
SAT. and SUN. 2-4

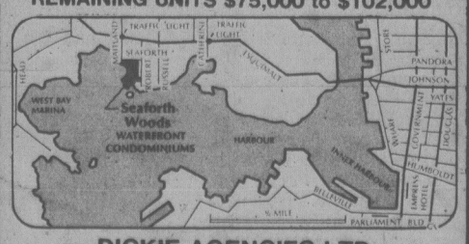


GRAND OPENING:
New 3 level split featuring 3 bedrooms, ensuite bathroom, forced air fireplace, thermopane windows, custom built kitchen cabinets, roughed-in basement, large lot, 5 years builder's warranty. Large $63,000 first mortgage at 11% assumable to qualified purchaser. Quality construction. Asking $71,900
J. B. (JOT) HOME 592-2130
THE PERMANENT 9-15 477-0141



LUXURY WATERFRONT CONDOMINIUMS
630 SEAFORTH ST.
within Victoria city limits.
FEATURING:
OPEN DAILY 1 p.m. to 5 p.m.
- Swirlpool and sauna
- Spacious flexible floor plan
- Panoramic water vistas from all rooms
- Fireplaces, skylights and sloping beamed ceilings
- Designed for energy conservation—hot water heating
- Roof gardens and landscaped galleries
- Oak cabinets, open bars and breakfast nooks in deluxe kitchens
- Quiet, secluded wooded area, approx. 1 mile from Victoria City Hall
- 10% C.C.A. (tax shelter)

REMAINING UNITS $75,000 to $102,000

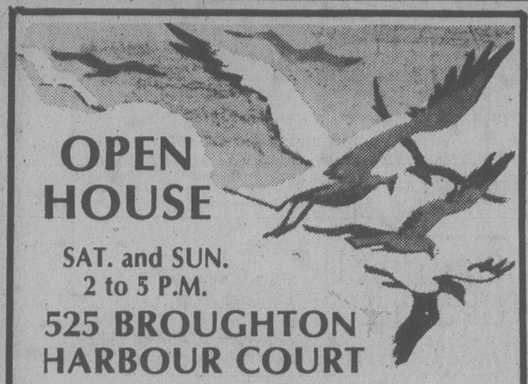


DICKIE AGENCIES LTD.
382-4312 or 382-8239

OPEN HOUSE
1205 Greenwood Ave.—Saxe Point
Swimming Pool!



Come and view this lovely well-built 3-bedroom family home near Saxe Point Park. Home is situated on a fully fenced double lot, featuring a beautiful 32x16 swimming pool with cedar decking all around, double sundecks off big bright kitchen, large living room with in-line dining and all bedrooms have wall-to-wall carpet. Large rustic style rec room with wet bar and 2nd bathroom down. Double driveway and carport plus other fine features make this a very desirable home.
Price $89,900 Phone 388-4866
PRIVATE SALE



OPEN HOUSE
SAT. and SUN.
2 to 5 P.M.
525 BROUGHTON
HARBOUR COURT
6 CONDOMINIUMS left overlooking VICTORIA'S beautiful harbour. Convenient downtown location. 1, 2, 3 bedrooms. 1½ and 2 baths, some with fireplaces. Controlled parking. Priced from $78,900 to $98,000. For prior viewing call:
KRIS GUDJONSON 721-3571
LORNE DOYLE 595-1047
CANADA TRUST 595-5131



PANORAMIC SEAVIEW FOREVER
CENTRAL SAANICH
Indescribable esthetic beauty enhanced by quality and taste throughout. Waiting to be enjoyed by your family, on a spacious level well landscaped lot, enter through the private sunny central courtyard. Formal separate living area, separate dining complemented by the seaview, superbly appointed kitchen. Everyone relaxes in the main floor family room and enjoys the heatalator fireplace. Three beautiful bedrooms including 3-pce. ensuite. Yes, a separate den for Dad. A quiet spot to enjoy family life. MLS. Sensible at $174,900. Call
E. PROKOSCH 477-2194
ROY KAISER 477-6813
MONTREAL TRUST 9-15 386-2111

OPEN HOUSES
SAT. and SUN. 2-4 P.M.
SHAWNIGAN BEACH ESTATES
Follow signs from Village
2068 AIRBRIGHT LANE $69,900



EXTRAS GALORE! 2,000 sq. ft. of fabulous living area. Dramatic circular brick fireplace. Money saving heating system. King-size master bedroom. Built-ins. M27
743-5573 VAL STRETCH 743-4105
748-0381 MARTIN WALL 748-4449

2696 MORNING STAR $70,000
SPACE and GRACE — comfort in large cedar home close to hotel and beach. 3 full baths, (bidet too!)
743-5573 MARY CARSTON 743-5072

2239 WELCOME LANE $57,900
SKYLIGHTS, OPEN FLOOR PLAN, spiral staircase. 4 bedrooms, 3 bathrooms. Set high on large lot near new elementary school. M57.
743-5573 PAT SIDENIUS 743-5678
J. H. WHITTOME & CO. LIMITED
MILL BAY OFFICE 9-15

NEW HOMES—GORGE AREA
OPEN HOUSE
Sat. and Sun., Sept. 15-16
2-4 p.m.
(2800 Block - Colquitz Ave.)
2 new homes: Tudor style and split level. Both with 3 bed, spacious living room and dining room, 1½ baths, sundeck, brick fireplace, thermo window, carport. Very peaceful area.
Priced at $75,000.
CONTACT: Paconia Investments Ltd.
Zules Construction Ltd.
388-9644 anytime.

CORDOVA BAY



WATER VIEW
REDUCED TO $99,900
OFFERS INVITED
NEWLY DECORATED THREE OR FOUR BEDROOM HOME. L-SHAPED DINING AND LIVING ROOM WITH FIREPLACE, HARDWOOD FLOORS, THREE BATHROOMS, FULLY DEVELOPED BASEMENT COULD BE USED AS A SUITE. LARGE SUNDECK OVER A DOUBLE CARPORT, GROUNDS ARE IMMACULATE WITH MANY FRUIT TREES. TO VIEW THIS EXCLUSIVE LISTING
PLEASE CALL
388-4271 JACK SWANSTON 592-6338
J. H. WHITTOME & CO. LTD.

OAK BAY

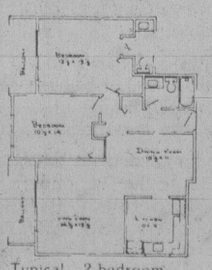


1894 ST. ANN ST.
FAMILY HOME
OFFERS INVITED
NOW $113,000.00
Approximately twenty one hundred square feet of well appointed, finished living area; hardwood floors, four bedrooms, three bathrooms, fireplace in living room, separate dining room with sliding glass doors to a secluded balcony, kitchen has wall-to-wall carpeting and eating area, a large sundeck off kitchen, a double carport with a lane entrance, full basement. It is situated near all required amenities; to view this exclusive listing call:
388-4271 JACK SWANSTON 592-6338
J. H. WHITTOME & CO., LTD. 8-23

S · T · O · P ·



Wasting Money !
Each month that you rent you are wasting your hard-earned cash. Rent receipts have no value.
If you want to stop renting and start putting that money to work for you, then Vista Homes has a plan to help.
It's called Subsidy To Owners Plan and will pay you up to $75.15 per month towards your monthly mortgage and can reduce your payments to as low as $264.95 per month. P.I. (full unit price $39,900).
That's right — your S.T.O.P. benefits will reduce your mortgage costs to the effective rate of 9-7/8% (to qualified purchasers) and help you save money, not waste it.
Viewing this beautiful condominium today could start saving you money tomorrow... a condominium with all the features you have been looking for... fireplaces... skylights... kitchens with windows and eating areas... underground parking plus much more.



Typical 2-bedroom - $48,900

LOW DOWN PAYMENTS
$39,900—$50,900
OPEN DAILY 10 am to 5 pm
Phone 386-3315
Vista Chateau
2631 Prior St
Another Vista Homes condominium

Glendale needs volunteers

Volunteer hospital workers are needed by Glendale Lodge to assist with new fall programs about to commence.

Besides general help with handicapped patients at the 345-bed hospital, Glendale requires helpers able to assist in swimming and bowling programs designed for mentally and physically handicapped.

Pre-election decision expected on oil tanks

A decision by major oil companies is expected in early November from major oil companies on a new site for the oil tank farms now located in downtown Victoria.

Capital Region Board member Shirley Dowell said today the companies have agreed to the companies have agreed to announce their plans before the November municipal elections.

Dowell said a closed door session Thursday between oil company representatives and the CRD oil tank farm relocation committee was an information meeting.

Four sites are under consideration and the companies agreed to hold an open meeting in about 45 days to annouce their decision, she said.

Dowell chairs the oil tank farm relocation committee set up by CRD chairman Murray Glazier.

MID-TOWN CORNER BUILDING

Approx. 4800 sq. ft. including upstairs studio. BAKERY fully equipped; 75 seat coffee shop. UNDERCOVER parking for two. Air conditioned, heavy wiring. Sprinklers, inter-com.

4 HR. ADVANCE NOTICE TO VIEW

$450,000 MLS

FRANCES BROWN 595-4005 — 9-15 — CANADA TRUST 595-5131

3060 UPLANDS ROAD

Traditional Tudor in beautiful Uplands. Completely updated. Dark oak floors, Living Room & Dining Room. New expensive wall to wall in family room and Bedrooms. All new kitchen, new double garage, new roof. Full High Basement. The best buy in Uplands! New MLS #042595. True value at $160,000. View by appointment only. No sign on property.

ORVILLE WHITE 592-7220
HUMPHREY GOLBY 592-6730
HENDERSON REALTY LTD. 385-9741



ROOM TO ROAM
1063 GLEN FOREST WAY
(Off Happy Valley Rd.)

Nestled in amongst 2.17 lovely wooded acres you will find a lovely custom built Spanish Villa, with 1555 sq. ft. on both levels, intercom at entrance, stereo system through to every room. Vacuum system throughout. Spanish style fireplace on both levels, 2 full bathrooms on upper level. Patios off all rooms, huge entrance hall, room for development on lower level, all this in your own wooded wonderland for $97,500. MLS.

OPEN HOUSE SAT. 1-4 P.M.

9-15

SHERILYN REDEKOPP 386-3231 656-3276
BLOCK BROS. REALTY LTD.



SHAWNIGAN LAKE
Open House Sun. 2 P.M.
Private Beach & Tennis Court

Just 35 min from Victoria. This quality Tudor style executive residence is just completed. 1700 sq ft includes 3 bedrooms, 2½ baths, family living and dining rooms. Oak cabinets, mahogany trim, wall to wall, Heatilator fireplace, cedar panel doors, double garage. Close to new school and stores. Large treed lot. Must be seen to be fully appreciated, 2180 Renfrew Rd. $74,-500.

743-5101

OPEN HOUSE SAT. and SUN.
526 LEASIDE PLACE (Off Glanford)

Brand new side split. Very appealing plan. 3 bathrooms. Family room (one step down from kitchen). Double carport. Desirable cul-de-sac. Royal Oak area.

OLIVE L. MARTIN
386-3231 (Master Diamond) 479-8913
BLOCK BROS. REALTY LTD.

OAK BAY

SUPERB SEA VIEWS 180° Port Angeles to the Malahat from this rather special home with its 300 foot circular rock lined driveway ensuring one's privacy. The living room with vaulted beamed ceiling and picture window is a delight and the kitchen with all built-ins (including Teak cabinets) is the housewife's dream. Full bath ensuite to master bedroom, family room with fireplace and wet bar, games room, sauna and swirlpool are among many extras. The easy-care lot, huge sundeck and very adequate parking make this a "MUST SEE" home for those in the range of the list price of $235,000.

YOU ARE INVITED TO VIEW WITH BRUCE BATEMAN

9-15

BRUCE BATEMAN 384-2827
THE PERMANENT 477-0141

D.F.H. REAL ESTATE LTD.
WELCOMES
Patrick Skillings (B.A.)
TO THE EVER GROWING TEAM OF GOLDEN RULE REALTORS



Patrick is a well-known native of Victoria and has a wide knowledge of Vancouver Island. He is ready, willing and able to help you find the answer to any real estate question. Like all other D.F.H. realtors, he is dedicated to providing the best in service. Whether buying or selling, put PATRICK SKILLINGS to the test.

CALL 477-7291 anytime or 384-8074 (Pager 1204)

D.F.H. REAL ESTATE LTD.
Shelbourne at McKenzie
9-15

D.F.H. REALTOR OF THE MONTH CLIFF HALAYKO



Although Cliff is a busy Director of the Victoria Real Estate Board and active in educating his fellow realtors, he is also very busy in helping fill the real estate needs of families like yours. He earned the Realtor of the Month title in spite of competition from the other 45 members of the "Golden Rule" Realtor Team. Want top level service?

Call CLIFF HALAYKO at 477-7291 anytime

TEAM TOPPERS
TRICIA PARKER — LILLIAN WILSON
ELAINE BAXTER — ED HO
LORNE BARR and DAVID SOUTHALL

D.F.H. REAL ESTATE LTD.
McKenzie and Shelbourne
477-7291 Anytime

WATERFRONT PANORAMIC VIEWS

of Satellite Channel and Salt Spring Island, exquisite setting sun. Useable beach front. Sundeck above boat house. Top condition. Plus immaculate self-contained guest cottage or caretakers cottage. Excellently constructed. Thermopane windows. 2 fireplaces. Beautiful plaster coved ceilings. A fine and beautiful piece of property. $179,000.

386-3231 OLIVE L. MARTIN 479-8913
Master Diamond



OPEN HOUSE SUNDAY 1-3
2198 MALAVIEW

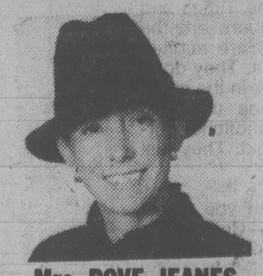
Cute as a button, located on a good street in sunny Sidney. This house consists of 2 bedrooms, kitchen, dining room, living room with acorn fireplace. Garage with storage area. Fenced in vegetable garden. Try your offers on $46,900.

386-3231 SHERILYN REDEKOPP 656-3276
BLOCK BROS. REALTY LTD. 9-15

UPLANDS

Wonderful location bordering Uplands Park. Enchanting views of sea, islands and distant mountains over Cattle Point. Expansive grounds with magnificent landscaping. Spacious two bedroom, ranch style home. Gracious living in Victoria's most prestigious area. $189,900.

RALPH NEWTON-WHITE at
598-3321 (bus.) or 592-1981 (res.)
JACK MEARS OAK BAY REALTY LTD.



Mrs. DOVE JEANES



SANDY KAMPER



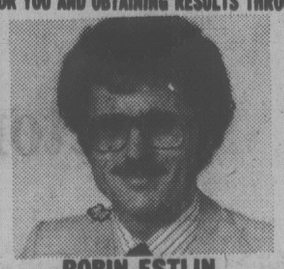
KATHY BLADES

INTRODUCING
THE "SUNRISE REALTY TEAM"
WORKING FOR YOU AND OBTAINING RESULTS THROUGH PROFESSIONALISM AND INTEGRITY

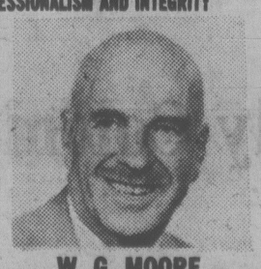
SUNRISE REALTY 595-3341



HELEN ESTLIN



ROBIN ESTLIN



W. G. MOORE

SUNRISE REALTY 595-3341

A. E. LePAGE
WESTERN LTD. REALTOR

1630 CEDAR HILL X RD.
OPEN 9-5 WEEKDAYS AND 9-1 SATURDAYS
DROP IN FOR COFFEE AND A CHAT ABOUT YOUR REAL ESTATE NEEDS

OPEN SAT. and SUN. 2-4
1386 CHARLES PLACE



Near Cedar Hill Golf Course on quiet cul-de-sac off Epsom Dr. New cedar and stucco home — 3 bedrooms, 2 finished baths, entertainment-size living room, eat-in kitchen. Bright basement for personalized development.

$79,900.

JOHN HEWER 384-4860

OPEN SAT. 2-4
4109 BRIDLEWOOD COURT



Off Glen Forest Way, off Happy Valley Rd. Approx. 4,000 sq. ft. of custom-built elegance designed for entertaining, and sitting on over 2 acres of treed seclusion, 20 minutes from midtown.

$138,00.

LOU VILLENEUVE 384-8563

OPEN SAT. and SUN. 2-4
1601 ROCKLAND
OLYMPIC and SEA VIEWS

Excellent views of Olympic Mountains and ocean from the dining room, living room or large private balcony. Large living room with fireplace, adjoining dining room — ideal for entertaining. 3 bedrooms, master bedroom with walk-in closet and ensuite. Large finished rec room with fireplace. Laundry room with extra space for storage plus additional storage room. Built in 1973.

$119;500.

DAVE SHERMAN 595-7990
DENNIS FERRILL 658-8636

OPEN SAT. 2-4
1590 SAN JUAN



Sparkling 2 or 3-bedroom bungalow located close to shopping and buses. Bright and cosy living room with fireplace, good size kitchen with separate eating area and laundry room off, plastered walls plus separate garage. Immaculate condition inside and out.

$61,500.

DENNIS FERRILL 658-8636
DAVE SHERMAN 595-7990

SOMETHING SPECIAL



Just listed - custom built to perfection, this 3 or 4-bedroom split level home features living room with open beam ceiling and massive rock fireplace, kitchen with built-in Jenn-aire, dishwasher and separate eating area. Separate dining room, air conditioned, den off living room plus family room. Large lot. Marigold area.

$98,500.

DENNIS FERRILL 658-8636

NORTH OAK BAY



Hard-to-find 4-bedroom, 1½-storey character home situated in one of Victoria's finest areas close to Uplands and Willows Beach. Formal living room with French doors and fireplace, large separate dining room, completely remodelled kitchen with laundry area off. Full basement plus much more.

$94,500.

DENNIS FERRILL 658-8636

CENTRAL SAANICH
1½ ACRES



Captivating 2-year-old, custom built rancher featuring formal sunken living room, separate dining room, spacious family kitchen with family room off, 4 bedrooms, 3 baths, sauna plus private patio off family room. MLS.

$149,900.

DENNIS FERRILL 658-8636
DAVE SHERMAN 595-7990

FAIRFIELD REVENUE



Solid character home with main floor offering 3 bedrooms, beamed ceiling and fireplace plus separate entrance to 4 housekeeping rooms on top floor generating $500 per month. Total revenue $815 per month.

$79,500.

GORDON DOVEY 721-5049
JOHN MACDONALD 384-9160

5 BEDROOMS — VIEW



Truly an outstanding home offering over 4000 sq. ft. of accommodation. 4 fireplaces, 1 in master bedroom. Hand hewn beams and leaded windows throughout.

$198,000.

GORDON DOVEY 721-5049
JOHN MACDONALD 384-9160

FOR AN EVALUATION OF YOUR HOME without OBLIGATION CALL 477-7121

4 BEDROOMS
GORDON HEAD



Fully developed basement with family room with fireplace, sunken living room, large kitchen with eating area, dishwasher, hot water dispenser, AM/FM intercom. Sundeck off kitchen. 3 baths, 1 ensuite. On quiet cul-de-sac.

$107,000.

GORDON DOVEY 721-5049
JOHN MACDONALD 384-9160

ARDMORE AREA



Custom built split on almost 1 acre with double carport and separate garage with workshop. Kitchen with skylight, family room with fireplace and wet bar and indoor pool off. 3 baths with 5-piece ensuite in large master bedroom. Den or office off front foyer.

$185,000.

GORDON DOVEY 721-5049
JOHN MACDONALD 384-9160

DOUGLAS HILL



In Cobble Hill off Cowichan Bay Rd. this 3-level split is on a quiet cul-de-sac, landscaped with nice views. 3 bedrooms ensuite, family room, fireplace, 3 baths, built-in oven and range. Large pie-shaped lot.

$69,900.

ERIC FRAZER 743-9155
(Douglas Hill)

NEW & SPACIOUS



Check the quality on this one. Well designed 3 or 4-bedroom home almost completely finished up and down. Many extras.

$86,900.

ALMA BRECHERT 598-4020

UNIQUE BUNGALOW



Why waste energy. This energy-saving 2-bedroom custom home is 7 years old, well insulated. Easy-care home offering savings on all electricals including heating totalling approx. $500 per year. Includes 4 appliances.

$54,500.

LOU VILLENEUVE 384-8563

MUST BE SEEN INSIDE



This lovely 2-bedroom home has been tastefully redone within the past year with new floor coverings, bathroom, etc. Large living-room and diningroom with fireplace, excellent kitchen with eating-area, all appliances included. Owner transferred. MUST BE SOLD.

$65,500.

BECKY LITTLE 477-4424

COBBLE HILL



Lovely cedar bungalow on ¾ acre. 4 bedrooms, living room with heatilator fireplace and unique cedar ceiling. Large kitchen, laundry room, double garage, 2-stall barn and chicken house. Both on cement footings. Nicely treed, good garden.

$64,900.

ERIC FRAZER 743-9155
(Douglas Hill)

GLANFORD AREA

Lovely 3-bedroom home featuring energy-saving Franklin stove in recreation room. Large garden-size lot. Consider $54,500 and call to view.

JOHN HEWER 384-4860

UPLANDS OF LANGFORD



Large assumable mortgage, immediate possession. Area of fine homes. All this plus 3 bedrooms, master ensuite, finished recreation room with extra fireplace. MLS.

$74,900.

TED WEBB 384-0815
DOUG PAYNE 658-5833

GORDON HEAD SECLUSION



This 3-bedroom home has over 1300 square feet on the main including living room with fireplace, separate dining room, large kitchen with sundeck off, master bedroom with ensuite. Fireplace and bath roughed in down, excellent 10¼% assumable mortgage due in 1982.

$79,500.

JEANNE CAVAYE 598-6954

CLOTHING STORE

Excellent business operation showing a good return. For the right person this is a great opportunity. Call now for more information. Exclusive. $40,000 plus stock.

DOUG PAYNE 658-5833
TED WEBB 384-0815

DELICATESSEN

Well-established speciality business grossing approximately $50,000 per annum. Potential growth for an enterprising person. Illness forces sale at $32,000. Management will assist takeover. For more information call:

LOU VILLENEUVE 384-8563
LARRY WAGNER 592-0121

477-7121
"THE NAME FRIENDS RECOMMEND TO FRIENDS"

A. E. LePAGE
WESTERN LTD. REALTOR



GORDON ADAMS

Once again Boorman Investment Co. Ltd. is pleased to congratulate Gordon on being tops in the number of Real Estate sales for the month of August. For energetic, courteous and professional service, call Gordon at 595-1535 anytime.

BOORMAN INVESTMENT CO. LTD.
612 Fort St.
2045 Cadboro Bay Rd.

ANNOUNCEMENT



LESLEY BARTON

It is with pleasure that Jack Boorman, President of Boorman Investment Co. Ltd., welcomes Lesley Barton to the company's real estate sales department. Lesley will be seeing to her clients needs from "Boorman's" Oak Bay office at 2045 Cadboro Bay Rd. Buying or selling, give Lesley a call at 595-1535 anytime or Res. 595-2447.

BOORMAN INVESTMENT CO. LTD.
612 Fort Road
2045 Cadboro Bay Rd.

Knife-wielding girl gets 1½ years

A teenage girl bandit was sentenced in county court Friday to 18 months in jail to be followed by 18 months on probation.

Cynthia Ann Cotter, 17, pleaded guilty Sept. 6 to armed robbery of 70-year-old Harold Matthews at Smith's Book and Card Shop, 736 Yates, on the evening of Jan. 9 in which $219.50 was stolen. She was 16 at the time and raised to adult court.

She and two juveniles, a boy and a girl who got suspended sentences and probation in juvenile court, entered the store. Cotter produced a large knife and said "I want your money."

While Matthews struggled to get the knife away from her, the accomplices cleaned out a cash register and the trio fled, only to be caught by police a short distance away.

Defence counsel Barry Mah Ming urged Judge F.A. Melvin to consider probation and Crown counsel Robert Mulligan said it would not be an error to fail to impose a jail sentence because she had spent almost two months in custody but if there was to be a jail sentence it need not be lengthy.

Melvin said it is obvious Cotter is aware that robbery is one of the most serious offences in the Criminal Code, carrying a maximum sentence of life.

"The public must have confidence in the courts to deal with armed robbery," he said.

Court was told that since Cotter's release from custody, she had pleaded guilty to mischief — letting the air out of the tires of a car belonging to a complainant who had filed charges against her of common assault and wilful damage — to which she pleaded not guilty.

★ ★ ★

In another case, Judge Melvin sentenced Donald Robinson, 26, to 12 months in jail and suspended sentence for Brenda Joy McKenzie, 28, and placed her on probation for two years.

He directed the prosecution to bring her back before him if she breaches her probation and warned her she would probably be jailed then.

They were found guilty by a county court jury last Tuesday of robbery involving the taking of $32 and identification from Edward Anthony Kubica, 25, in a beating incident in Bastion Square in the early hours of May 9.

★ ★ ★

Two men found guilty by a county court jury Thursday of breaking and entering Christ Church Cathedral with intent to commit an indictable offence were also sentenced.

Ronald Gary Hamer, 18, and Michael Joseph Poulliotte, 20, were found by police in a basement area of the cathedral at night on March 8.

Poulliotte, who has a criminal record for breaking into and theft from a house, three convictions for possession of marijuana and one for trafficking in marijuana, was sentenced to three months to be followed by a year's probation.

Hamer, who has only one conviction for possession of marijuana, was given a suspended sentence and one year's probation with Judge Melvin commenting that jail would not be appropriate.

★ ★ ★

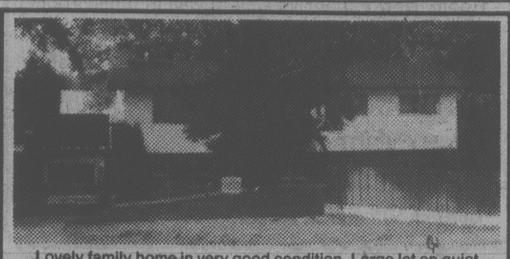
Also in county court, Judge E.J.C. Stewart imposed a 60-day jail sentence on Darrell Carey Mertz, 19, for criminal negligence in the operation of a motor vehicle on Shelbourne Street on March 23.

Mertz gave a white-knuckle ride to Glenn Lawson, 29, at speeds of 80 to 100 km/h following a traffic dispute.

Lawson was riding his motorcycle when he was cut off by a car. He caught up with the car and approached the driver but the occupants locked the doors and rolled the windows down slightly and hurled abuse at him.

As Lawson walked around to the back, the driver suddenly put his car in reverse, plowing into the motorcycle.

Lawson ran over and grabbed the window and Mertz drove off with Lawson clinging to the outside. Half a mile later the Mertz pulled over and Lawson fell off. His only injuries were two sore hands.



Lovely family home in very good condition. Large lot on quiet no-through street. Lynnlark Street, Colwood. 3 Bedrooms on main. Ensuite plumbing and family bath. Fireplace in large living room, dining room. Built-in dishwasher in convenient kitchen. Plus finished basement with extra bedroom. Large rec room, 2-pce. bath. All for $69,000.

TO INSPECT CALL
LLOYD ELLIS 658-8222
ISLAND HOMES REALTY LTD. 386-7545 9-15

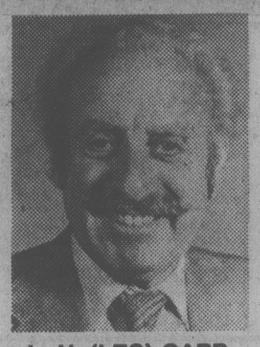
Congratulations to Bob and Shirley Mills from Robert Hahn, Mgr. of Block Bros. Blanshard Office

Their team effort and attention to customer's needs has again helped them to achieve tops in sales for the month of August. Continued success is assured by the service they provide. If you are considering selling or buying real estate give Shirley or Don a call at 386-3231 (24 hr. service) or 381-5654



SPECIAL NOTICE
PLACE YOUR 1980 ORDER NOW

ANY MAKE ANY MODEL



ANY MAKE ANY MODEL

L. H. (LES) CARR
MICHAEL O. WESTON, PRESIDENT
BRIDGE ST. MOTORS LTD.
Is pleased to announce the forming of a "PROFESSIONAL BUYING ASSOCIATION" as a Division of Bridge St. Motors Ltd., under the direction of L. H. (Les) Carr.

We would welcome the opportunity of supplying your next new car or truck.

Please Call 388-5714
BRIDGE ST. MOTORS LTD.
D.L.5161 2614 Bridge St. 9-15

$85,900

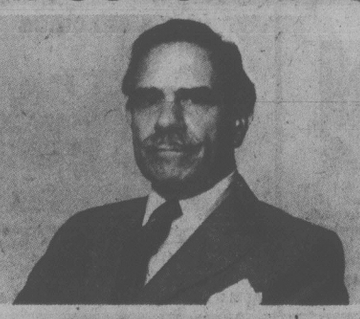


Direct from the Builder
OPEN HOUSE SUNDAY, 1-4
523 Leaside Place

Buy direct and save on this new 3-bedroom, Tudor design home with 3 bathrooms, full family room, high vaulted ceilings, open staircase, featuring a floor-to-ceiling stone fireplace. There is a two-car garage, with the grounds all landscaped, located on a quiet cul-de-sac. To view this quality built home drive North on Glanford, turn left at Judah (by Glanford School) right onto Bremerton then left onto Leaside Place.

PHONE: 384-8075 Pager 1166 or 382-9118
BARRY FINNIS INDUSTRIES LTD. 9-15

ANNOUNCEMENT



BRUCE BATEMAN

Larry Brooks, manager of the Shelbourne Office congratulates BRUCE BATEMAN again for being the TOP SALESMAN for the month of AUGUST and still the leader for 1979. Anyone genuinely interested in help with either selling or purchasing should contact Bruce NOW! Recent successes leaves him short of immediate work.

477-0141 OFFICE 384-2827 RESIDENCE
THE PERMANENT 3647 SHELBOURNE ST.

Forestry chiefs off to Europe

Senior executives of the forests ministry left Friday for two weeks in Europe to observe forestry practices there.

The ministry said in a news release Forests Minister Tom Waterland, deputy minister Mike Apsey and chief forester Bill Young will visit Finland, Sweden and Norway, returning Oct. 4.

They will meet representatives of government and industry to discuss practices, policies, legislation and research programs.

Shares purchased

Sooke Forest Products has purchased the 49 per cent of its shares owned by Pacific Logging Co., a wholly-owned subsidiary of Canadian Pacific Investments, Pacific president W.M. Sloan said Friday.

Cost of the transaction was not disclosed.

Sooke operates sawmills at Sooke and New Westminster, a shingle mill in Victoria and terminal operations on southern Vancouver Island.

Police on the run

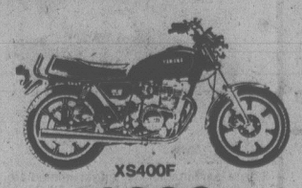
VANCOUVER (CP) — Seven police officers are near the end of a 450-kilometre relay run from here to Kelowna to inaugurate a Lower Mainland policemen's running club.

The runners — six men and one woman — are accompanied by a mobile home with medical staff and a car from the British Columbia Police College.

YAMAHA 400 SALE



XS400-2F
$1649
- 6-SPEED
- 4-CYCLE TWIN
- ELECTRIC START



XS400F
$1899
- SAME AS 2F WITH MAGS AND DISCS

PRICE INCLUDES FREIGHT and PDI and RIDING INSTRUCTION AT
MULLINS MARINE SALES LTD. 9-14
925 YATES ST. D-5245 382-1928



surprised

If you're an advertiser we hope not, at least not unpleasantly when you find yourself involved in the game of "numbers".

Numbers in the advertising business refer to your audience, whether it be listeners, viewers, readers, subscribers or just plain purchasers of a product containing advertising messages. Of these only the last two can be documented. All other numbers in the advertising game are the results of surveys, estimates, or the publishers stated press run.

In most daily newspapers (the Times and Colonist amongst them) our numbers are the papers we **sell** and those figures are audited by the Audit Bureau of Circulations. They don't accept the papers we use ourselves in the plant, papers supplied to advertisers as checking copies, papers distributed for promotional purposes or papers printed and unsold. They just count those our customers buy!

You won't be surprised when you select The Victoria Times and The Daily Colonist as your advertising medium. Our representatives can quote our total net paid circulation at any time. Right now it's over 80,000 daily.

The Daily Colonist Victoria Times

BUILDING FOR LEASE
DOWNTOWN LOCATION

Approximately 4,300 sq. ft. on two floors available on a short term basis. Suitable for an office-storage operation. Industrial zoning.

For further information, please contact:
SHARON SHUART

LAND LEASING DEPARTMENT
MARATHON REALTY COMPANY LIMITED
2121 - 200 Granville Street
Vancouver, B.C.
Telephone: 682-2332
9-15

IF YOU OBTAINED A HEARING AID THROUGH THE W.C.B....

Representatives of the Workers' Compensation Board Hearing Branch will be at the Victoria Workers' Compensation Board Area Office, 1581 Hillside Avenue on Wednesday, September 19, 1979 from 12:30 p.m. until 4:30 p.m. to provide counselling and service for persons with hearing aids obtained through the Workers' Compensation Board.

For more information, contact the above office.

WORKERS' COMPENSATION BOARD OF BRITISH COLUMBIA

Before the judge

A 24-year-old man described by his lawyer as one of the city's outstanding rugby players was fined $500 and banned from driving for one year after pleading guilty Friday in Victoria provincial court to dangerous driving.

David Joseph Defrane, of 707 Esquimalt, entered the plea in connection with an April 6 incident in Colwood.

Crown counsel Don Laughton told Judge Fred Green that Colwood RCMP on radar patrol on the Old Island Highway caught Defrane's motorcycle going 35 km/h over the speed limit and began giving chase.

Speeds reached 115 km/h with Defrane passing a number of vehicles on the double-solid lines and forcing two off the road, going through a red light, and finally hitting an oncoming Corvette, causing Defrane's motorcycle to become airborne before crashing and burning. The motorcycle was a complete write-off and repairs to the Corvette cost $6,000, Laughton said.

Defence lawyer George Jones conceded the driving was atrocious but said it was inexplicable because Defrane had not been drinking prior to the chase. Jones said Defrane was one of Victoria's best rugby players but may never play again because of injuries suffered in the accident.

Green agreed the driving was outrageous and levied the maximum fine as well as imposing the driving suspension.

★ ★ ★

Judge Blake Allan imposed 15-day, concurrent sentences after finding 25-year-old Robert Bruce Rosin of 3212 Happy Valley guilty of impaired driving and refusing a breath test demand made by Colwood RCMP.

Testimony was that Rosin drove his vehicle into a parked car on Millstream near Marlisa Place on Feb. 4, suffering minor injuries.

Rosin was convicted in September of 1976 of driving with a blood-alcohol content over .08 and was fined $450.

★ ★ ★

Green imposed a 14-day jail term on 63-year-old Bernard Ferguson Major of Parksville, who pleaded guilty to impaired driving.

Victoria police asked Major to move his vehicle, which was double-parked along Fort Street on Aug. 1, Laughton said.

Subsequent breath tests produced two readings of .27.

Major had four previous convictions for drinking-driving offences, the latest May 12, 1977 for driving with a blood-alcohol content over .08 for which he was fined $100.

★ ★ ★

A 25-year-old Canadian armed forces man was charged with two counts of robbery with threats of violence.

Guy Stanley Pearson, of HMCS Terra Nova, is charged in connection with two Sept. 5 incidents, one resulting in a man being held up for $573 and the other resulting in a $100 loss.

Defence lawyer Robert Pearson elected trial by judge and jury and a preliminary hearing date of Jan. 28 was set.

★ ★ ★

Two persons who pleaded guilty to stealing from their employers were remanded by Green for a pre-sentence report.

Terrance Joseph Marra, 21, of 1631 McKenzie, pleaded guilty to theft over $200.

Court was told Marra was employed in the sporting goods section at Woolworths and was put under surveillance by security staff July 9. An undercover security officer bought a fishing rod for about $32 and some assorted fishing equipment for another $3.61 and the surveillance team saw Marra ring up only $3.61. They also saw Marra take another $100 from the till the same day.

Marra said the money was used to pay debts, buy groceries, and purchase golf clubs and liquor.

He was remanded until Oct. 19 for sentencing.

Johannes Evers, also known as John Paul Evers, 17, of 1325 Vining, pleaded guilty to theft under $200.

Laughton said Evers was employed at the Canadian armed forces base service station on Lyall Street when a discrepancy of $117 was discovered in the cash.

Military police checked a garbage container July 17 and found $105 stashed there. They dusted the bills with ultra-violet powder and kept surveillance until about 10:45 p.m., when Evers was seen going into the container and picking up the money.

Green remanded the youth until Oct. 22 for sentencing.

A Uclulet youth, 18-year-old Robin Mark Perrin, was given a four-day jail sentence after pleading guilty to possession of LSD.

Crown counsel Malcolm Macaulay said Perrin was a back-seat passenger of a vehicle stopped July 24 at Government and Princess. A search produced five "hits" of LSD which Perrin admitted buying earlier in the day at the Bastion Inn.

Perrin was fined $100 in Alberta on Jan. 17 this year for possession of narcotics.

★ ★ ★

Fined for drinking-driving offences were: George Kennedy Fisher, 48, of 812 Elrick Place, $325; John McMillan, 21, of 247 Gorge, $325; and Timothy Robert Kenney, 24, of 225 Ganges Crescent, $300.

11%

Interest on 1 to 5 Year Certificates. Interest Paid Semi-annually or Paid MONTHLY on amounts of $10,000 or more.

Guaranteed Investment Certificates

Crown Trust Company

Eighty-two years of Personal Service

848 Courtney Street, Victoria, B.C. 383-3711
Member of Canada Deposit Insurance Corporation
John D. Jameson, Manager

Mail today for more information

CROWN TRUST COMPANY
848 Courtney Street
Victoria, B.C. V8W 1C4

Name
Address
Postal Code

FALL SCHEDULE
VANCOUVER-VICTORIA

VIA TSAWWASSEN VIA SWARTZ BAY

Effective **Monday, September 17** to Monday, November 12, 1979, inclusive.

DAILY

LV TSAWWASSEN		LV SWARTZ BAY	
7:00 am	3:00 pm	7:00 am	3:00 pm
8:00	4:00	8:00	4:00
9:00	5:00	9:00	5:00
10:00	6:00	10:00	6:00
11:00	7:00	11:00	7:00
12:00 noon	8:00	12:00 noon	8:00
1:00 pm	9:00	1:00 pm	9:00
2:00	10:00	2:00	10:00

VANCOUVER-NANAIMO

VIA HORSESHOE BAY VIA DEPARTURE BAY

Effective **Monday, September 17** to Tuesday, October 9, 1979, inclusive.

DAILY

LV HORSESHOE BAY		LV DEPARTURE BAY	
6:30 am	1:30 pm•	6:30 am	3:15 pm
8:30	3:15	8:30	3:45•
9:00•	5:30	10:45	5:30
10:45	7:45	11:15•	7:45
1:00 pm	10:00	1:00 pm	10:00

•No scheduled Pacific Coach Lines bus on these sailings.

SUNSHINE COAST

VANCOUVER-SECHELT PENINSULA

VIA HORSESHOE BAY VIA LANGDALE

Effective **Monday, September 17** to Tuesday, October 9, 1979, inclusive.

DAILY

LV HORSESHOE BAY		LV LANGDALE	
6:35 am	5:05 pm	6:30 am	3:55 pm
7:40	6:15	7:45	6:10
10:10	7:15	9:00	7:15
12:25 pm	9:30	11:15	8:25
2:45	11:30	1:35 pm	10:30

BRITISH COLUMBIA FERRY CORPORATION

For information phone
VANCOUVER 669-1211 NANAIMO 753-1261
VICTORIA 386-3431 LANGDALE 886-2242

Schedules subject to change without notice.

Buy a famous Nikon FM or Nikon FE now, and save money with Nikon's Fall Rebates!

Right now is a great time to get that fabulous Nikon FM or the automatic Nikon FE camera. Because now you'll save money on your purchase with Nikon's Fall Rebates. But the savings don't stop there. You'll also save on a wide selection of precision-made Nikkor lenses, and other famous Nikon equipment, too.

After your purchase, all you have to do is send your dealer-certified warranty card and rebate form to Nikon Canada Inc., 1366 Aerowood Drive, Mississauga, Ontario L4W 1C1. Nikon will then mail your CASH REBATE directly to you!

Your favourite photographic retailer has all the details and rebate forms. But hurry, these money-saving Nikon Fall Rebates are available only on purchases made between August 20 and December 15, 1979.

Save up to $50 on these Auto-Nikkor Lenses

- ☐ 20 mm f/3.5 $25.00
- ☐ 24 mm f/2 $30.00
- ☐ 24 mm f/2.8 $25.00
- ☐ 28 mm f/2 $30.00
- ☐ 28 mm f/2.8 $25.00
- ☐ 28 mm f/3.5 $15.00
- ☐ 35 mm f/2 $20.00
- ☐ 35 mm f/2.8 $15.00
- ☐ 85 mm f/2 $25.00
- ☐ 105 mm f/2.5 $25.00
- ☑ 135 mm f/2.8 $25.00
- ☐ 135 mm f/3.5 $20.00
- ☐ 180 mm f/2.8 $35.00
- ☐ 200 mm f/4 $20.00
- ☐ 300 mm f/4.5 $30.00
- ☐ 500 mm f/8 $35.00
- ☐ 28-45 mm f/4.5 $50.00
- ☐ 35-70 mm f/3.5 $40.00
- ☐ 43-86 mm f/3.5 $30.00
- ☐ 80-200 mm f/4.5 $40.00
- ☐ 55 mm f/3.5 Micro $25.00
- ☐ 105 mm f/4 Micro $30.00
- ☐ 200 mm f/4 Micro IF $40.00

Save up to $125 on the Nikon F2 Series

- ☐ Nikon F2 $50.00
- ☐ Nikon F2A $75.00
- ☐ Nikon F2AS $125.00

Nikon

Nikon is more than a camera. Nikon is Photography.

Official Camera of the Canadian Olympic Team
Official Supplier to the Canadian Football League
* In Canada, a Trademark of the Canadian Olympic Association

Save $35 on the Nikon FE

Don't choose your automatic camera automatically!

Get Nikon quality with the rugged, versatile Nikon FE.

Save $35 on the Nikon FM

Nikon's easy-to-use semi-automatic camera that you'll never outgrow.

The Nikon FM is the camera for the rest of your life.



Caribou treaty opposed

FAIRBANKS (AP) — North Slope Borough Mayor Eben Hopson has called a proposed U.S.-Canadian caribou treaty unconstitutional and has asked for a delay in efforts to complete it.

A spokesman for Hopson read a statement expressing opposition to the treaty at a public meeting called Friday in Fairbanks by the U.S. Fish and Wildlife Service.

Hopson asked that further work on the treaty be delayed until after Oct. 15 and 16, when he said an Inuit Caribou Habitat Commission, a circumpolar organization of Eskimos which he is forming, will hold its first meeting.

Fish and wildlife biologist Peter Lent explained that the draft treaty stems from a meeting last April between representatives of Canadian and U.S. game management agencies.

Some natives at the hearing expressed support for the treaty negotiations.

Jonathan Solomon of Fort Yukon said the treaty should include language guaranteeing priority to subsistence users of the international herds.

Solomon said the treaty should be limited to the porcupine herd and exclude two other herds currently listed in the treaty which migrate between the two countries.

Representatives of the Sierra Club and the Audubon Society expressed support for the treaty.

Sierra Club spokesman Jack Hession said negotiations should proceed expeditiously because the herds could be threatened by proposed oil and gas exploration in the Arctic National Wildlife Range, and by a recent offshore oil discovery in Canadian waters.

OAP to $179 in Oct.

OTTAWA (UPC) — The benefits paid on basic old age security pension (OAP), Guaranteed Income Supplement (GIS) and Spouses Allowance will be increased, the Minister of State for social programs, Heward Grafftey, announced.

Grafftey announced the increases in a statement released Friday.

The basic OAP will go up in October to $179.02 a month from $174.82. The maximum Guaranteed Income Supplement for a single person will increase $3.44 to $146.97.

The maximum GIS for a married couple will rise to $122.20 each from $119.34. Added to the basic pension, the GIS would give each married pensioner $301.22, or $602.44 for the couple.

The GIS is paid to pensioners whose income, apart from the old age pension, is limited. The amount of the supplement varies in relation to income.

The maximum Spouse's Allowance will increase to $301.22 from $296.16.

OAP and GIS payments are increased quarterly based on the cost of living.

No blame laid in mine death

KAMLOOPS (CP) — The death of a Kamloops man working at the Highland Valley mine site near Logan Lake was unnatural and accidental, a coroner's jury ruled Friday.

Ronald Alford, 50, died instantly July 18 when a 14-metre-long earth mover was driven over him. An autopsy found Alford had a fractured skull, multiple rib fractures, hemorrhaging in his chest and multiple lacerations to his lungs, liver and spleen.

The jury made two recommendations to help prevent similar deaths in the construction industry: Workers should wear high-visibility clothing such as orange safety vests and heavy equipment should have mirrors to eliminate "blind sides".

The driver of the earth-mover that killed Alford testified he didn't see the surveyor who had been squatting beside the machine taking a reading.

EXPANSION SALE!
Sept. 18th-22nd
Up to 30% off selected items
SAILTREND
1157 Newport
592-2711

CAPITAL REGIONAL DISTRICT
COURT OF REVISION
1979 VOTERS' LIST

For the Electoral Areas of Colwood, Langford, Metchosin, Sooke, View Royal, Salt Spring Island and the Outer Gulf Islands.

Pursuant to Section 47A (3) of the Municipal Act, the Court of Revision will sit at 10:00 a.m. on Monday, 1st October, 1979, at:

The Board Room (3rd Floor)
524 Yates Street,
Victoria, B.C.

to hear all complaints and correct and review the list of electors; and may

(a) correct the names of electors in any way wrongly stated therein; or
(b) add the names of electors omitted from the list; or
(c) strike out the names of persons from the list who are not entitled to vote or who are disqualified from voting; or
(d) correct any other manifest error therein, and shall add to the list of electors the name of any person who has become qualified to have his/her name entered on the list of electors since the 31st day of August, 1979.

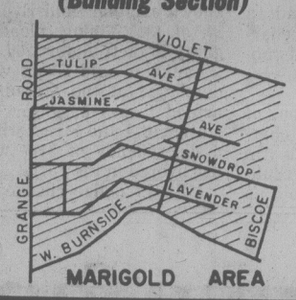
Dennis A. Young,
Secretary
Capital Regional District

The Corporation of the District of Saanich

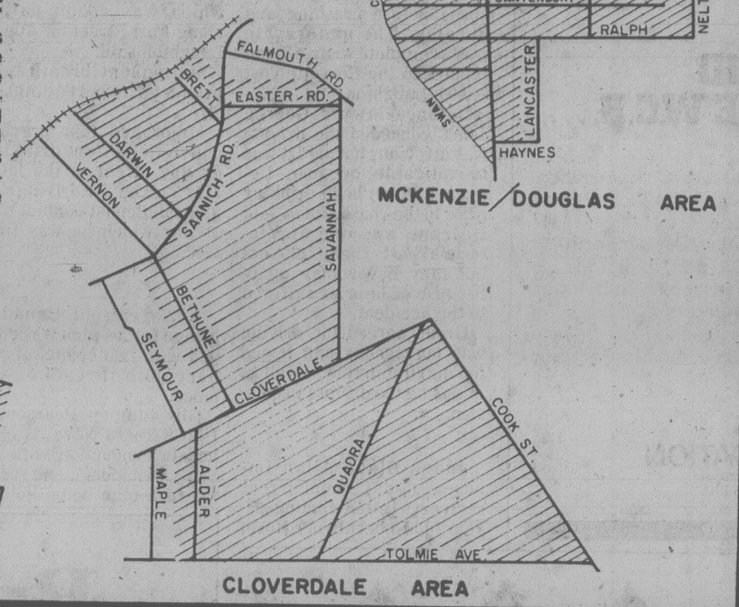
NOTICE

Residents, senior citizens and landowners within the shaded map area may be eligible for the RESIDENTIAL REHABILITATION ASSISTANCE PROGRAM (RRAP) which provides Federal funds for upgrading homes which are below minimum standard.

For More Information Phone 386-2241 (Building Section)



MARIGOLD AREA



CLOVERDALE AREA

MCKENZIE/DOUGLAS AREA

SNEAK PREVIEW Bay Day

Bay Day starts Thursday. Start cooking right now on your Bay Day priced Panasonic microwave oven.

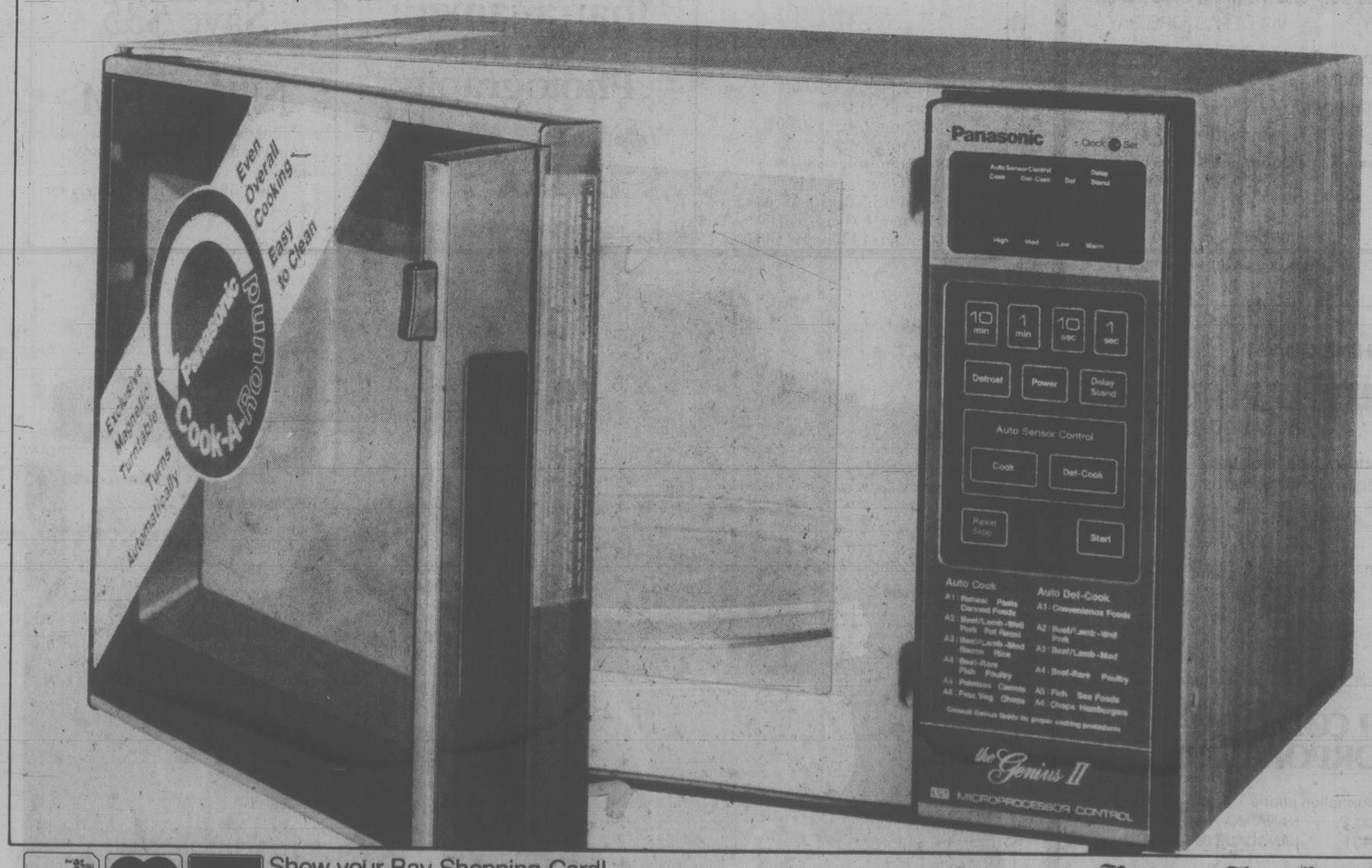
The Panasonic Genius II

There's no need to set time and power levels with the Genius II, it does it all for you! The auto sensor control is the brains of the compact Genius II, just set the control for medium, rare, or well done, and your meat is cooked to perfection. And it works with 500 watts of cooking power. Another feature you'll love is the new delay/stand function which can be programmed to count down up to 10 hours 39 minutes, and with the Genius II's three-stage memory capacity you can use the delay/stand function together with some auto programmes, or with conventionally programmed defrost and cooking times. With .95 cu.ft. total interior size.

Bay Day Price $699

Major Appliances, Downtown Vancouver (fourth) and at or through all Bay stores in B.C.

Price in effect till September 22.



Show your Bay Shopping Card!
Master Charge and Visa are also welcome.

Hudson's Bay Company

the Bay

the governor's table

Coming soon to the Bay

Say cheese, salad, coffee or caviar. You'll soon be able to buy all your favourite gourmet foods in a brand new place at the Bay.

The Governor's Table will offer an amazing assortment of delicacies from around the world. Not to mention homestyle breads, deli meats, and garden fresh salads made right here.

Keep the Governor's Table in mind for gourmet picnics, take-out lunches, and catering for special occasions. See you at our grand opening in late September.



The Governor's Table, the Bay Victoria.

Hudson's Bay Company

SNEAK PREVIEW Bay Day

Bay Day starts Thursday, but you can save now on classic diamond jewellery.

30% OFF
DAZZLING DIAMONDS

At the Bay, diamonds are more than the gift of love. More than just beautiful jewellery. They're beautifully priced at 30% off. And, with every diamond ring, we offer one year's free insurance and three years' free cleaning and inspection.

Choose from diamonds for men and ladies. Engagement rings, wedding bands, solitaires, clusters, eternity rings, pendants and earrings, all set in 10K or 14K gold. Some dazzling designs also features sapphires, rubies, emeralds and opals.

Watch for savings on our stunning birthstone rings, too. And, ask to see our unique loose diamond collection. All the jewellery shown here is available at the Bay Downtown Vancouver, but each store has its own fine selection.

Prices in effect till Saturday, September 22.



A. Reg. $525 Bay Day Price 367.50
B. Reg. $105 Bay Day Price 73.50



Reg. $1000 Bay Day Price $700



Reg. $1475 Bay Day Price 1032.50



Reg. $1650 Bay Day Price $1155



Reg. $1875 Bay Day Price 1312.50



Reg. $800 Bay Day Price $560



Reg. $2250 Bay Day Price $1575



Reg. $350 Bay Day Price $245



Reg. $1475 Bay Day Price 1032.50



Reg. $625 Bay Day Price 437.50



Reg. $1775 Bay Day Price 1242.50



Reg. $875 Bay Day Price 612.50



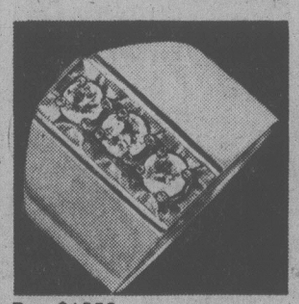
Reg. $825 Bay Day Price 577.50



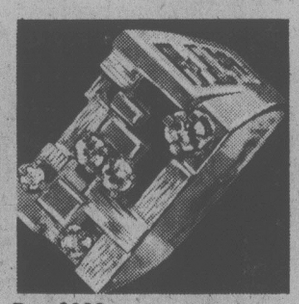
Reg. $750 Bay Day Price $525



Reg. $475 Bay Day Price 332.50



Reg. $1550 Bay Day Price $1085



Reg. $920 Bay Day Price $644



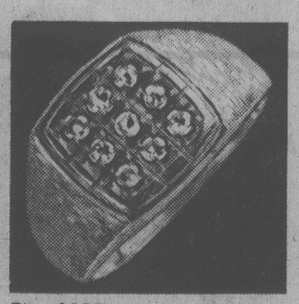
Reg. $1150 Bay Day Price $805



Reg. $1025 Bay Day Price 717.50



Reg. $740 Bay Day Price $518



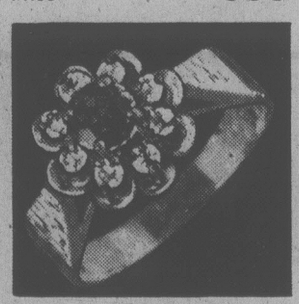
Reg. $685 Bay Day Price 479.50



Reg. $1160 Bay Day Price $812



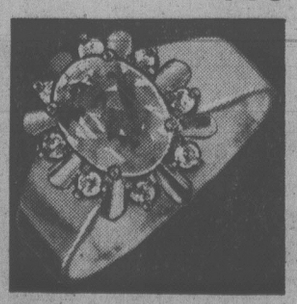
Reg. $720 Bay Day Price $504



Reg. $1100 Bay Day Price $770



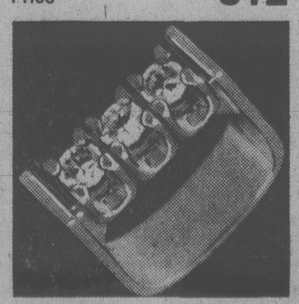
Reg. $2190 Bay Day Price $1533



Reg. $740 Bay Day Price $518



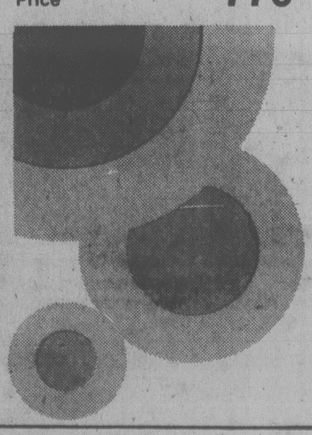
Reg. $1035 Bay Day Price 724.50



Reg. $3300 Bay Day Price $2310



Reg. $1400 Bay Day Price $980



Fine Jewellery, Downtown Vancouver (main), and at or through all Bay stores in B.C. except Penticton and Trail.

Show your Bay Shopping Card!
Master Charge and Visa are also welcome.

Hudson's Bay Company

Bay Day SNEAK PREVIEW

Bay Day starts Thursday, but stock up and save beginning Monday on these home, health and beauty items!

Buy Baycrest for best value

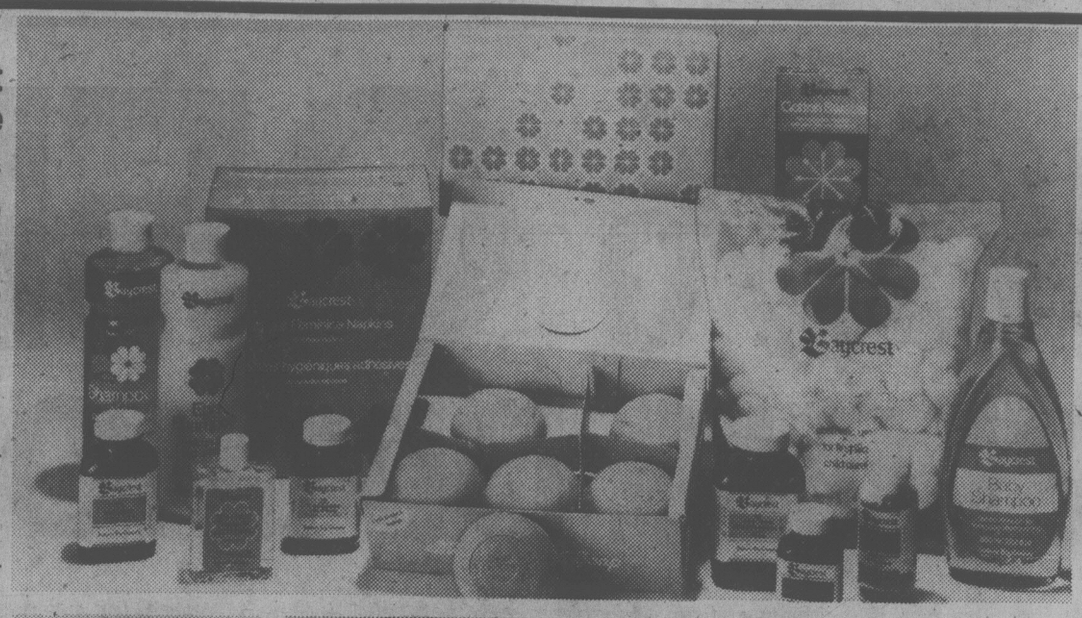
Baycrest cotton balls
300 per pack. Reg. 1.39.
Bay Day Price 1.09

Baycrest swabs
180 per box. Reg. 1.09 each
Bay Day Price 2/1.59

Baycrest beltless napkins
30 per box. Reg. 2.39.
Bay Day Price 2.09

Baycrest mini napkins
30 per box. Reg. 2.09.
Bay Day Price 1.79

Baycrest Monster soap
Oatmeal or Lanolin. Box of twelve. Reg. $6.
Bay Day Price 4.99



Baycrest baby shampoo
650ml. Reg. 1.69.
Bay Day Price 1.49

Baycrest shampoo
Regular or egg formula. 900ml. Reg. 1.29.
Bay Day Price .99

Baycrest nail polish remover
114ml. Reg. .89 each.
Bay Day Price 2/1.29

20% off Baycrest vitamins
Our entire selection. Available at or through Downtown Vancouver, Richmond and Victoria. Reg. 1.59 to 10.99.
Bay Day Price 1.28 to 8.80



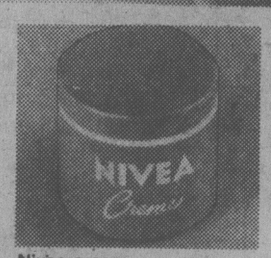
2nd Debut lotion
240ml. Reg. 9.99.
Bay Day Price 8.19



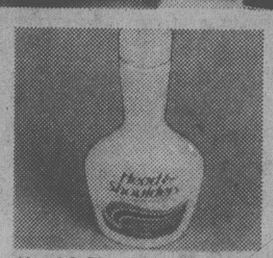
Oil of Olay
100ml lotion or 50ml creme. Reg. 5.69.
Bay Day Price 4.89



Noxzema cream
280ml. Reg. 3.09.
Bay Day Price 2.69



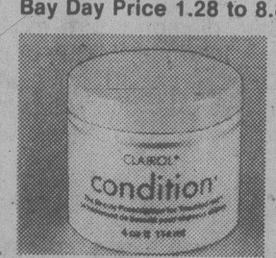
Nivea cream
200ml. Reg. 2.99.
Bay Day Price 2.49



Head & Shoulders shampoo
350ml. Reg. 2.89.
Bay Day Price 2.49



Body On Tap shampoo
450ml. Reg. 2.59.
Bay Day Price 2.39



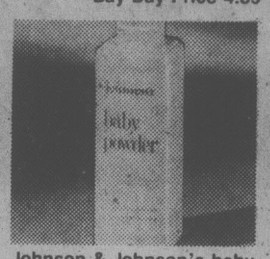
Clairol Condition
Four oz. Reg. 2.89.
Bay Day Price 2.49



Final Net hairspray
Regular or unscented, eight oz. Reg. 2.29.
Bay Day Price 1.69



Johnson & Johnson's baby shampoo 450ml. reg. 2.99.
Bay Day Price 2.49



Johnson & Johnson's baby powder
397 grams. Reg. 2.39.
Bay Day Price 1.89



Ban Roll-On deodorant
Scented or unscented. 50ml. Reg. 1.29.
Bay Day Price 1.19



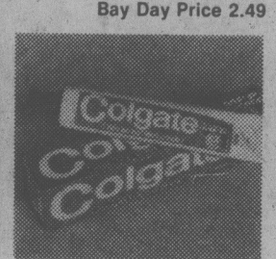
Mitchum gentle lotion
44ml.
Bay Day Price 2.49



Old Spice stick deodorant
75 grams. Reg. 1.99.
Bay Day Price 1.49



Trac II blades
Nine per pack. Reg. 2.29.
Bay Day Price 1.79



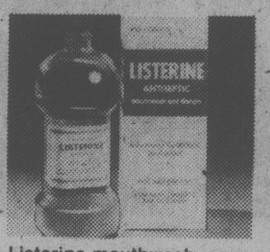
Colgate toothpaste
150ml. Reg. 1.69
Bay Day Price 1.39



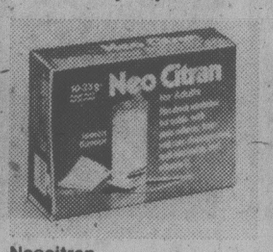
Crest toothpaste
Regular or mint. 150ml. Reg. 1.69.
Bay Day Price 1.49.



Tek toothbrushes
Soft, medium or hard. Reg. .89 each.
Bay Day Price 2/1.29



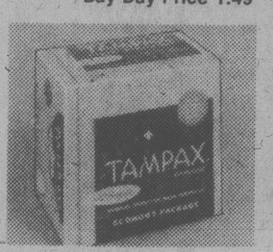
Listerine mouthwash
750ml. Reg. 2.31.
Bay Day Price 1.89



Neocitran
Ten packs per box. Downtown Vancouver, Richmond Victoria only. Reg. 1.69.
Bay Day Price 1.29



Stayfree pads
Maxi, reg. 3.19.
Bay Day Price 2.39
Mini, reg. 2.39.
Bay Day Price 1.79



Super Tampax
40 per box. Reg. 2.59
Bay Day Price 2.29



Kleenex tissue
200 sheets per box. Reg. .99 each.
Bay Day Price 2/1.49



Lysol spray
16oz. can. Reg. 1.98.
Bay Day Price 1.79



Marigold rubber gloves
Small or large. Reg. 1.69pr.
Bay Day Price 1.49



Globetrotter iron
Thermostatically controlled model, dual voltage, detachable swivel cord. Reg. 14.99.
Bay Day Price 12.99



Lifestyler Mini Mist
Mist or dry curling wand with built-in stand and clip-on heatshield. Reg. 13.99.
Bay Day Price 11.99



Lifestyler dryer
Two heats, two speeds, styling brush, wide-tooth comb, styling comb. Reg. 21.99.
Bay Day Price 18.99



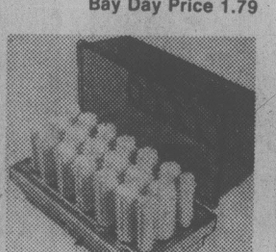
Lifestyler 1200 dryer
Lightweight unit with 1200 watts, 2 heat levels and 2 speeds. Reg. 21.99
Bay Day Price 18.99



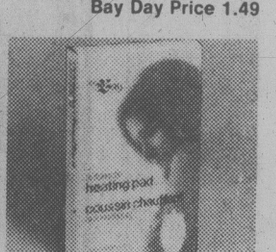
Charlescraft curling brush
Can be used as a curling iron or a styling brush. Reg. 17.99.
Bay Day Price 15.99



Pro Turbo Deluxe dryer
Variable heat control, styling brush and concentrator for spot drying. Reg. 33.99.
Bay Day Price 24.99



Clairol hairsetter
Sets your hair dry, with mist or with conditioner. Rollers in three sizes. Reg. 35.99.
Bay Day Price 29.99



Bay heating pad
With three heat settings and removable, washable cover. Two year warranty. Reg. 9.99.
Bay Day Price 7.99



Baycrest vibrator
Five attachments. One year over-counter exchange warranty. Reg. 14.99.
Bay Day Price 11.99



Philishave razor
Rechargeable, cord/cordless model with automatic shaving counter. Dual voltage. Reg. 84.99.
Bay Day Price 75.99



Card Table and chairs
Table, reg. 24.99
Bay Day Price 20.99
Chair, reg. 10.99
Bay Day Price 9.99



Drip dry hangers
Always handy to have around. Set of ten. Reg. 1.79.
Bay Day Price 1.49



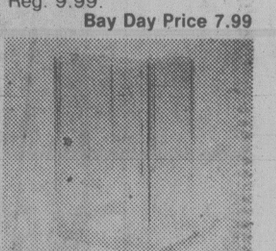
Two sided made-up mirror
Tortoiseshell-look frame. One side magnifies. Reg. $7.
Bay Day Price 5.29



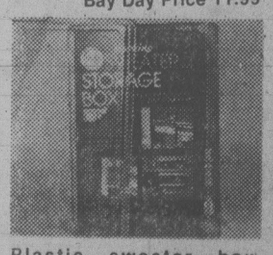
Fantastic lint brush
Quickly removes lint. It's easy to clean, too. Reg. 3.98.
Bay Day Price 2.29



Plastic shoe box
Clear plastic with green or gold colour lids. 12½"x6¼" x3¾". Reg. 2.49.
Bay Day Price 1.99



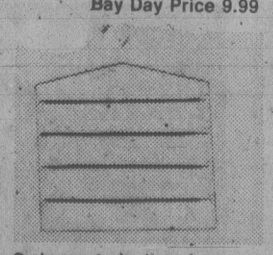
Plastic utility box
Clear plastic. Approx. size 16"x11½"x3¾". Reg. 6.89
Bay Day Price 5.49



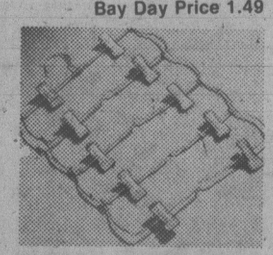
Plastic sweater box
Clear see-through plastic. Approx. size 16"11½" x6½". Reg. 7.89.
Bay Day Price 6.29



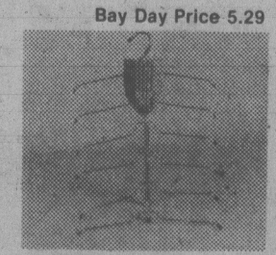
Wooden suit hangers
With handy pant bar. Set of three.
Bay Day Price 2.49



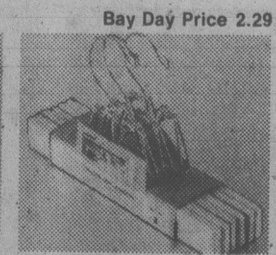
Swing-out slack rack
With ribbed bars to keep pants from slipping. Reg. 3.99.
Bay Day Price 2.99



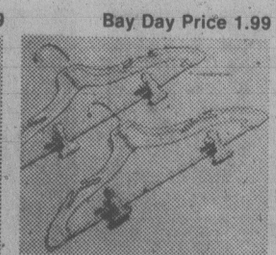
Five tier skirt rack
Drop style to save closet space. Reg. $5.
Bay Day Price 3.99



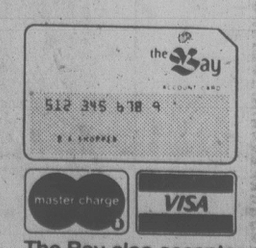
Blouse tree
Designed to hold up to five blouses. Reg. 3.98.
Bay Day Price 2.49



Wooden pant hangers
Set of three with snap lock closure.
Bay Day Price 2.49



Crystal hanger
Clear plastic with metal clips for skirts and dresses. Reg. .69 each.
Bay Day Price 3/1.69



The Bay also accepts Master Charge or Visa.

Prices in effect till Saturday, September 22.

Health & Beauty Aids Notions. Downtown Vancouver (mall level), and at or through the Bay Park Royal, Richmond, Lougheed, Surrey, Champlain, Coquitlam and Victoria

TELEBUY 681-6211 (Greater Vancouver) 385-1311 (Victoria) Hudson's Bay Company

CUBBON HOT-LINE 474-1454
Call WOODY DOUGLAS ... he CAN help!!



CLEAR-OUT PRICES + REBATE = the BEST DEAL in TOWN at WILLE Dodge · Chrysler



Max Low

Now, I realize I'd better be careful how I handle this or they can have a thousand women here in half an hour, ll marching, carrying signs . . .

The subject is the building of the body beautiful — both nale and female — and I can tell you, you've come a long way, babies, since the days of stays and corsets to the era of heaving weights.

And very soon, right here in Victoria, you will have come even further than any of the women elsewhere in western North America.

Body building, or pumping iron as they say, has been around a long time for men. Though a few women have dabbled with weights, most have stayed clear of them lest they end up like Russian shot-putters.

Now, it seems, more and more women are getting involved in what they call progressive resistance training.

The reference to weights puts them off, it appears, but what the fairer sex is doing in increasing numbers is still good old weight lifting and the use of other body building equipment.

Trouble is though there just aren't enough co-ed facilities around in the gyms that specialize in body building.

When South African-born Warren Langman brought the legendary Bill Pearl here two years ago to open his Victoria Health Club on Johnson Street, three or four women showed interest in joining — along with a host of men.

There was nowhere for them to change or shower, however, and while the male membership has shot up over the 200 mark, there are still only three or four women working out.

Present owners Peter Mueller and partner Gary Blonden realized the need to branch out.

"Every second phone call we get is an inquiry from a woman," says Mueller.

"Body building is really taking off like mad in B.C."

And so Mueller, a former car repairman whose lifetime hobby has been body building, and Blonden, owner of the Fitness Centre in Nanaimo, will in a week or so move their Victoria Health Club operation downstairs to impressive new quarters.

Male club members will be well catered for with a larger workout room, a power lifting gym at the back and complete shower and sauna facilities.

But it's the women's gym — first of its kind on this side of the continent — that makes the whole thing unique.

As well as their changing rooms with showers and saunas, the ladies will have their own workout rooms of equal size to the gents.

The latest in body building machines — a leg press, a leg-extension table, an inner-outer thigh machine, a bench press (which I'm told is for the development of the bust) and a torso machine — are being brought in from the U.S. and will be set out in almost 3,000 square feet of space, where walls lined with mirrors let them know how they're getting on, or getting the inches off as the case may be.

Gary's wife Sharon and Peter's wife Rini, both of whom have been into body building for several years, will be the women's gym instructors.

And they will be helped out by Gary, once a phys ed instructor with the Canadian Armed Forces and a teacher of the art of exercise for 18 years.

Women body builders do exactly the same as the guys only with a little lighter equipment, Gary explained.

"At the beginning, they do more floor exercises than the men but once their bodies get used to exercise, they do all the same things we do," he said.

The new trend has come because women are no longer afraid of becoming muscle-bound.

"For one thing, they can't," Gary said. "They are not able to put on huge muscles because of the androgenic hormone level. The more they exercise, the more feminine they become. The more a woman exercises, the more her figure takes on a svelte and natural shape.

"Because of the increased interest among women in really taking care of their figure — and I don't just mean dieting — there is a lot more research being done and many of the old wives tales about over-exercising are being refuted."

Gary said his wife is a perfect example.

"She's 35 and has two kids and her figure is literally the envy of all the teenagers and young women she knows," he said.

In an era when there is still controversy over the value of jogging and many try desperately to justify their obesity or inactivity or both, Gary Blonden is adament.

"Good strenuous exercise is a cure all. I really believe that. The human body is the only machine in the world that breaks down when it is not used. Exercise doesn't sap the body of energy, it rejuvenates it."

Okay Gary, you sold me . . . I'm off to get rejuvenated.



Willows Beach woodsman Paul Gallant saws up storm on sunny day — John McKay photo

If you're lucky, keep it dark

Free firewood hard to find

By NORMAN GIDNEY

Winter's coming on, the price of heating oil is inevitably on the rise and everywhere you look there's a plentiful supply of the stuff our forefathers used to solve their own energy crisis — trees.

You think it might be a good idea to beat the high cost of commercial firewood — up to $65-$70 a cord this year — and also get a little exercise and fresh air at the same time by cutting your own.

The catch is finding some to cut.

Although near Victoria there are stands of desirable firewood like red alder there's none close in you can cut for nothing. The closest free firewood means at least a 100-kilometre round trip.

Even the derelict logs which have escaped some tugboat's boom and clutter up the beaches around Victoria are legally off limits.

The last two years Langford forest ranger Bruce Holloway has issued permits to cut firewood but this year with more than a dozen inquiries a day coming in, he is unable to oblige.

It looks like an endless supply of trees out there, but around Victoria only about five to eight per cent of the land is Crown-owned.

"Crown land is hard to get hold of these days," said Holloway.

There's really very little alder available between here and Otter Point, 40 kilometres west of Victoria.

"You see a lot on the Sooke Road but it's all privately-owned."

He said it's a faint possibility the forest service may open up an area for firewood next year, however.

Farther out of town the pickings are better. In fact, 200 kilometres away there's four or five cutting sites between Parksville and Campbell River, according to forest service spokesman Betty Amos.

Lake Cowichan also has some available firewood. Check with the ranger there.

But that's all for Crown land.

Some private logging companies allow cutting on their property. Canadian Puget Sound Lumber and Timber Co. at Jordan River offers free permits — available weekdays only at their office there — to cut in the area and many Sooke and Victoria residents make the long drive for wood.

Pacific Logging Co., the CPR subsidiary with extensive holdings near Victoria, used to let the public on to its land but the company says it became too much trouble to supervise. Now only employees are allowed to cut.

MacMillan Bloedel Ltd.'s Shawnigan division has some firewood sites, but the permit and the directions to get there will cost you $5 a cord — a stack four by four by eight feet. You have to be at their division headquarters on Waters Road west of Duncan before 4 p.m. on weekdays.

There are also a few unorthodox ways of getting your wood, if you can initiate yourself into the rather secretive firewood fraternity. Someone who's found his own spot usually keeps it quiet.

A Metchosin four-wheel drive enthusiast who admits to cutting a little alder on the sly says most back roads have areas where someone has cleared off the trees for 20 feet on either side.

And B.C. Forest Products Ltd. says taking alder from a big stand on the Port Renfrew road a few kilometres est of Shawnigan Lake has become a common practice, although no permits are issued and the company tries to discourage cutting.

"For God's sake don't tell anyone about it," urged the Saanich man who tipped the *Times* about this particular place.

A part-time shake cutter who sometimes drives as far as Port Renfrew to find old cedar has a couple of private spots where he goes for firewood, but nothing would pry the locations out of him.

One reason for the scarcity of alder is that it has become a commercially valuable species. A BCFP spokesman at Crofton said it licenses commercial woodcutters and also cuts alder sawlogs itself, mainly for the export market where it's used in furniture.

How about driftwood? Hands off that as well, no matter how long the logs have been lying on the sand. Technically those logs still belong to the logging company which felled them or the beachcomber who has a log salvage licence for the area, and all the coast around Victoria, even the city beaches, are covered by log salvors.

And sometimes you get lucky. Stormy weather last weekend brought down an old alder almost a metre across at the butt in Hollywood Park on Fairfield Road. News travelled fast and by Tuesday, half the tree was gone, sawn and split into fireplace lengths.

The Victoria parks department seems to look the other way and allows residents to haul away storm-fallen trees and branches pruned from shade trees on city streets.

But in the end, maybe the easiest and cheapest way is just to call one of the guys who advertise in the classified ads. Prices this year range from $45 to $65 a cord, cheap if you consider the expenses of getting your own — $18-$20 a day to rent a chainsaw and at least $30 to rent and buy gas for a pickup truck, not counting your own sweat and labor.

Brice says she'll seek council seat

Greater Victoria school board trustee Susan Brice announced Friday she will seek election to Oak Bay council in November.

"I have enjoyed serving as a school trustee and would now like the opportunity to contribute my ideas and experience at the municipal level," Brice said.

"It is important to maintain a balance between municipal services and the taxpayers ability to pay for these services as council strives to preserve the character and charm of Oak Bay for which we the residents are so proud."

Brice, who lives at 880 Island, taught elementary school for seven years and is a former member of Camosun College Council and the Oak Bay Recreation Commission.

She was elected to the school board in November, 1974 and topped the polls in re-election in 1976 and 1978. She served as chairman in 1977 and 1978.

Brice said if she is elected an Oak Bay alderman, she hopes to be able to continue as a school trustee.

"It would mean one hectic year but I think I could handle it. I feel I have an obligation to fulfill my term as trustee."

Five of the six aldermanic seats will be up for election this year, instead of the usual three, because of the resignation of Ald. Norm Pimlott and the decision by Ald. Shirley Dowell to run for the mayoralty against former alderman John Goult.

Mayor Brian Smith is retiring, following his election as Oak Bay-Gordon Head MLA.

Roadblock nabs three impaired

Three persons were charged with impaired driving and one with possession of marijuana after Colwood RCMP, checked 1,578 vehicles overnight in roving roadblocks.

A police spokesman said today one motorist was given a 24-hour roadside suspension, another was charged with driving without insurance, 12 were handed out traffic tickets and 102 given warnings to have their vehicles tested.

Colwood RCMP also reported that two trail bike riders received cuts and bruises in a freak accident on near Highland Road in Colwood Friday.

Colwood RCMP said Pat McFadden, 20, of 123 Conard and Donald Brens, 16, of 1218 Lockley Drive collided head-on rounding a blind curve on a dirt trail on private property shortly before 2 p.m.

McFadden was taken to Victoria General Hospital where he was treated for a chest injury and cuts to his right ankle.

Brens, who suffered a bruised ankle did not require hospital treatment.

Mayor promises review of road building order

North Saanich Mayor George Westwood said today council will take another look at a municipal order which would force a home builder to put in a costly new road to his property.

Westwood agreed the order, forcing John Shimizu to pave the road from the dead-end of Aboyne Road to his one-acre lot at 672 Aboyne, requires him to build a road to a higher standard than a portion of road which was put in by the municipality.

Aboyne, which runs off Ardmore, is a 13-foot wide gravel lane to the dead-end.

The municipality wants Shimuzu to pave his portion of the road to a width of 24 feet and has ordered him to have the work completed by Sept. 21.

The order says if he fails to meet the deadline municipal crews will do the job and charge him an estimated $8,000.

Shimuzu bought the property in the fall of 1977.

He had to post a $10,000 bond to cover the road costs before the municipality would issue a building permit.

He has already built a gravel road. That alone cost him $5,600.

Although five other property owners in the area have benefitted from the new road, none of them agreed to share in the cost and, Westwood said, there was no way the municipality could force them to do so.

Shimuzu said the municipality is treating him like a developer.

But, he said, if he finances the paving, he won't have any chance of collecting from the five other property owners when they decide to build on their lots.

He said he has appealed to council on several occasions to have the paving order rescinded, without success.

But Westwood said today the situation will be reviewed when council next meets on Sept. 24.

Until then the order will be held in abeyance.

He said home builders or developers opening up new areas not serviced by roads are expected to pay for all costs linking up their properties with existing roads.

A municipal bylaw requires new roads to be paved.

He felt the requirement is fair because real estate values of lots not serviced by roads are considerably lower than those which are.

Ask the Times

Q. How many men died in the Battle of the Somme in the First World War? W.H.D.

A. The Times of London estimates one million men. It depends on the definition of casualty. If killed in action, death as the result of wounds, of diseases such as pneumonia arising out of the living conditions in the trenches are taken into consideration, the figure could be more than a million.

Q. Who made the first successful incandescent-filament electric lamp? H.W.

A. Sir Joseph Wilson Swan (1824-1914) in 1879. He also invented a miner's electric safety lamp and improved the printing process in photography.

Q. Could you please tell me where I could write to the Boston Bruins hockey team? Thank you very much. D.G.

A. The address is : Boston Garden, 150 Causeway St., Boston, Mass. 02114.

Q. We are wondering if you can find an answer for curing "fairy ring" in the lawn. — A.C., Cowichan Bay.

A. The Encyclopedia of Gardening states that these circles of mushrooms may be destroyed by syringing with one pound of sulphate of iron dissolved in three gallons of water.

Family to share big win

It was all-in-the-family for three Greater Victorians who won $100,000 in the Aug. 29 draw of the Western Express lottery.

Sharing the big prize are Roy and Tia Paterson, of 1357 Esquimalt Road, Paterson's sister Grace Ryan, of Sooke, and his niece Shirley Parker of 605 Craigflower.

Paterson, 68, a retired woodworker, said they have been buying tickets since the lottery started and won $100 six weeks ago.

He said he intends to use his share to travel and for openers, he and his wife plan to take a trip to New Zealand.

"It's one place I've always wanted to see," he said.

QUEBEC OLYMPICS EDGE WINNIPEG... ...IN SOCCER BATTLE OF SIMILARITY

Disciplined Wests blank tough rivals

By ERNIE FEDORUK
Times Staff

Coach Bob English thought the contrasting style worked well for his Victoria West club and Carl Draghoun, pilot of Quebec's Lasalle Olympics, shouldn't knock similarity.

After all, Friday's varied systems placed Victoria West, the British Columbia champions, and Lasalle in the driver's seat at the Canadian senior soccer showdown for Labatt's Challenge Cup.

Wests, the hometown hopes, leaned on discipline and the short-passing control game to blank Holy Cross, the Newfoundland champions from St. John's, 2-0.

The Olympics scored a 2-1 victory over Winnipeg Tatra in Friday's opening-round action of the Canadian tournament being played at Royal Athletic Park.

For the fans, an estimated 1,300, the game with the contrast may have been the more pleasing.

That was the Vic West-Holy Cross match.

"Who would have thought that two teams playing so different would have made it so interesting?" English wondered. "They came at us with those big forwards and the big kick but I'm certainly pleased with the discipline and control our players showed."

Generally in command throughout, the Wests won it on first-half goals by John McGuire and Steve Forsland. But English doesn't think Victoria's representatives may have seen the last of the Newfoundlanders.

They're a good, tough and young side and I certainly wouldn't be surprised if we were to meet again.

The possibility exists. The four-team, modified round-robin continued this afternoon and two teams advance to Sunday's championship finale, starting at 1:15 p.m.

Wests can clinch a spot in the final by beating Winnipeg today. Newfoundland could make it by beating Quebec by at least two goals, a possibility that "wouldn't surprise" the Victoria coach.

Nor would it surprise Metro Gerela, the older brother of football place-kicking experts Ted and Roy Gerela. The province's first "golden boy" in youth soccer, Metro is scouting the championship for Vancouver Whitecaps, the recently-crowned champions of the North American (pro) League.

Gerela was one of many who couldn't help notice the similarity of styles that Quebec and Winnipeg showed in their meeting Friday.

"It was almost as if they had been talking to each other. Their styles had an uncanny similarity."

"Everything went down the middle. Winnipeg tried to direct everything to their good striker (Doug Leeies), and I think the result may have been different if they would have sprayed passes off to the wings."

Gilles Lebuis, in the 23rd minute, and Nigel Bradshaw, at 52 minutes scored the goals that gave Lasalle its important first-game triumph. The ever-dangerous Leeies scored Winnipeg's goal at 48 minutes on a penalty kick.

While it was a tossup down to the wire, the Winnipeg-Quebec game didn't match the sustained interest generated in the Vic West-Holy Cross encounter.

Wests were clearly the most constructive. The home team had the definite edge in the first half. Holy Cross came on strongly in the second but, even so, the final score may have flattered the Newfoundlanders because forward Dan Henry missed three glorious chances to put the game out of reach well before the final whistle.

But the Wests couldn't put it away early and Holy Cross, always trying, continued to make late-game threats. The last, and possibly Newfoundland's best scoring chance of the night, came with eight minutes remaining.

John Green unloaded a sizzling shot, almost from atop the penalty spot, during a scramble in front of the Victoria goal. Wests' goalie Jim DeGoede came up with a magnificent save. That was it.

Wests suffered one injury, and it could be a worrisome one. Centre-back Darryl Hooker suffered a severe leg bruise and was a doubtful starter today. After Hooker was forced to leave the field, Vic West efforts appeared to lose some of their earlier crispness.

Cable 10 television will carry coverage of today's matches in the Canadian amateur soccer championship tournament, Monday at 8 p.m.



TOUCH OF MOSS puts presssure on Newfoundland player during Canadian soccer championship action at Royal Athletic Park on Friday. Moss is Steve (white shirt), who had an outstanding game as hometown Victoria West blanked Holy Cross of St. John's 2-0. Moss set up both Victoria goals with unselfish passes. Action resumed today to determine Sunday's championship finalists. (Ian McKain photo).

Edgett team efficiency Canada 200 highlight

Quick and efficient.

That was the way to describe the efforts of the J.R. Edgett Racing Team Friday on the opening night of the two-day Canada 200 program for open super-stocks, jalopies and stock cars at Western Speedway.

Headed by Dave Smith and Harvey Chipper, the Vancouver Island team won a pit-stop competition and also sent two super-stocks to the victory circle in heat races.

The Yakima crew of Dave Eaton placed second in the pit-stop event, followed by the Victoria crews of Joe Musfelt and Roy Haslam.

Eaton's assistants go against the Edgett crew for the Rick O'Dell car in the pit-stop final tonight with $500 at stake.

On the track tonight, super-stock pilots will match machines and driving skills in two 60-lap main events. Two 20-lap features are also scheduled in each of the stock car and jalopy divisions.

Gates will be opened at 6 and racing starts at 7.

O'Dell, the regular Edgett driver, guided a 1977 Camaro to a triumph over the favored machine of Wisconsin veteran Mike Miller in Friday's 15-lap fast heat for super-stocks.

Jim Caudwell, handling another Edgett car, a 1976 Ventura, took the 12-lap second heat race before 1,923 spectators at the Millstream Road oval.

Orton Ker of Victoria zipped home in front in the first heat race.

Other Victoria drivers grabbed honors in stock car and jalopy events, Dale Taylor and Mike French winning the stocker heats and Dave Bennett and Jim Burnie taking jalopy heats.

Taylor posted the fast stock car time of 19.975 and Rick Hogg turned in the best jalopy time of 24.81.

Eaton registered the fast super-stock time of 16.512 with Miller next in line at 16.693. O'Dell as timed in 16.740, followed by Haslam at 16.750 and Victorians Roy Smith (17.173) and Larry Pollard (17.240).

Smith was an early leader in the fast heat before tangling and spinning with Eaton on the 11th lap. O'Dell charged into the front position and held off a challenge by Miller over the final four laps. Haslam took third place and Smith got back in the running to finish fourth.

Friday's results:

OPEN SUPER—STOCKS

FAST HEAT (15 laps): 1. Rick O'Dell, Victoria; 2. Mike Miller, Wisconsin; 3. Roy Haslam, Victoria; 4. Roy Smith, Victoria.

FIRST HEAT (12 laps): 1. Orton Ker, Victoria; 2. Buddy Lynds, White Rock; 3. Jim Pridge, Nanaimo; 4. Ernie West, Victoria.

SECOND HEAT (12 laps): 1. Jim Caudwell, Victoria; 2. Bill Hitchcox, Victoria; 3. Marsh Marmyluk, St. Alberta, Alta.; 4. Al Tourand, Surrey.

STOCK CARS

FIRST HEAT (10 laps): 1. Mike French; 2. Dale Taylor; 3. Jim Smith; 4. Peter Mortel.

SECOND HEAT (10 laps): 1. Taylor; 2. Smith; 3. Roger Wilson; 4. French.

JALOPIES

FIRST HEAT (8 laps): 1. Jim Burnie; 2. Dan Cessford; 3. Lloyd Wilson; 4. Bob McMurdo.

SECOND HEAT (8 laps): 1. Dave Bennett; 2. Dean Daniels; 3. Dave McIntyre; 4. Rick Hogg.

School teams recruited for jalopy-racing summer

Western Speedway will have a new feature and a built-in audience next summer.

Officials at the Langford oval are recruiting high school teams for a new class of jalopy racing and have signed up entries from nine area schools.

The track will provide the car, but the students — both the driver and pit crew — will do all of the work under the guidance of a sponsoring teacher.

Entries have been received from Victoria, Spectrum, Lambrick Park, Reynolds, Oak Bay, Esquimalt and Belmont senior high schools as well as Cedar Hill and Spencer junior highs.

Application forms are still available from the Western Speedway office at 1001 Cloverdale.

Early shift suits Tyees

Victoria High Tyees may find benefits from playing soccer on the early shift.

Because renovation work at their school has forced Vic High students to attend afternoon classes at Central Junior High, the Tyees will play most of their Greater Victoria High School Soccer League matches this season at 11 a.m.

Tyees had their first taste of early soccer Friday at Belmont as they opened the new season with a 3-2 triumph over the Braves.

Antonio Noguiera connected for two goals and Bill Hayman counted once as the Tyees forged into a 3-0 and then survived a closing Belmont charge that produced goals by Ken Wallace and Ray McAllister in the final 12 minutes of the game that was moved up from the scheduled Sept. 28 date at Belmont's request.

Vic High's next outing is an 11 a.m. affair Tuesday at Belmont. Other teams open their schedules a 3:30 p.m. Tuesday with Esquimalt at Oak Bay, Mount Douglas at Spectrum, Claremont at Belmont and Parkland at Stelly's.

Rick didn't need pep talk with Cincy Reds in town

By Associated Press

Cincinnati Reds bring out the best in Rick Sutcliffe.

And Friday night, he couldn't have been better.

"You have to take your hat off to the kid," said Cincinnati manager John MacNamara after watching Los Angeles Dodgers' rookie spin a three-hit, 2-0 decision over his team.

The loss cut the Reds' lead to just a half-game in the National League West over Houston Astros, 4-0 winners over San Francisco Giants.

"He just did a job on us," said MacNamara of Sutcliffe. "He changes speeds well and he wasn't afraid to throw the changeup, He makes good pitches and challenges people."

Sutcliffe admitted that he was "up" for the NL West leaders.

"I don't need a pep talk when the Reds are in town," said the 23-year-old right-hander. "They're going to be our competition for a lot of years to come and I want to be successful against them."

He had Cincinnati completely handcuffed for a while, pitching no-hit ball until a single by George Foster in the seventh inning.

"I was putting the ball in the right place at the right time," said Sutcliffe. "My changeup was good. I think they respected it. I used mostly fastballs, though, all over the plate. But fortunately they hit the ball right at somebody."

In other NL games, Chicago Cubs defeated Philadelphia Phillies 2-0 in 10 innings and Atlanta Braves topped San Diego Padres 10-7.

Montreal Expos, locked in a tight duel with Pittsburgh Pirates for the East Division lead, were kept idle as rain washed out a doubleheader against St. Louis Cardinals at Montreal.

The other hits off Sutcliffe came in the ninth — singles by Dave Collins and Dave Concepcion.

With Baltimore Orioles opening an ever-widening lead in the American League East — and the magic number for clinching the division title dwindling — Baltimore fans already are beginning to think about the possibility of outfielder Ken Singleton being named most-valuable player.

But there's a man named Don Baylor making headlines for California Angels, West Division leaders, and the Orioles' division title may be settled long before the MVP question.

The Orioles opened a 12-game lead over Milwaukee Friday night, whipping Boston Red Sox 5-3 while Milwaukee was losing 8-7 to California. Singleton hit his 34th home run of the season and drove in three runs, giving him 108 on the season.

In Milwaukee, Baylor upped his league-leading RBI total to 133 with two more Friday night as the Angels eked out a ninth-inning win over the Brewers on Rod Carew's sacrifice fly. Baylor is hitting .305.

In other AL action, Seattle Mariners downed Kansas City Royals 7-5; Texas Rangers outlasted Minnesota Twins 5-3; Oakland A's defeated Chicago White Sox 8-3, and Toronto Blue Jays edged Cleveland Indians 4-3.

Shutouts, a pair

WINNIPEG (CP) — Quebec and Alberta opened with shutout victories Friday in the six-team Canadian Youth Soccer Association under-18 national final.

Steve Polenz, a midfielder, scored both goals for Quebec in a 2-0 win over Newfoundland, one on a penalty kick in the first half and the other in the 87th minute.

Norman Lea scored the lone Alberta goal as his team came on strong in the second half to defeat Manitoba 1-0.

Play resumes today with Ontario playing Quebec and British Columbia facing Alberta. The winners of those games meet in the final Sunday while the losers go against Newfoundland and Manitoba to decide third place.

Bruins shade Cougars 4-3; Turnbull signs with Blues

Times News Services

A goal by Bruce Paton midway through the final period snapped a 3-3 tie and carried New Westminster Bruins to a 4-3 Western Hockey League exhibition victory over Victoria Cougars before 2,000 fans Friday at Powell River.

It was the first official pre-season outing for Cougars, who face the Bruins in Parksville tonight and again Sunday at Lake Cowichan.

Rick Amann, Anthony McMurchie and Pat McGill scored Bruins' other goals while holdover centre Barry Pederson, with a pair, and rookie winger Bud McCarthy replied for Victoria.

Two Bruin goals came on power plays as Cougars took 10 of the 19 minors.

In other WHL exhibition action, Billings Bighorns, down 2-0 heading into the final period, clipped Lethbridge Broncos 5-3 in Lethbridge. Ian McInnis, with two, Dan Earley, Glen Johannsen and John Eger connected for Billings while Mike Moller, Brad Owen and Doug Morrison replied for Lethbridge.

★ ★ ★

ALSO IN HOCKEY: St. Louis Blues of the National League have signed **Perry Turnbull**, their No. 1 draft choice and the most valuable player in the WHL last season . . . The 6-foot-2, 200-pound forward signed a two-year pact . . . Chicago Black Hawks signed veteran centre **Stan Mikita** in addition to four of their 1979 draft choices and nine veterans . . . It will be Mikita's 22nd season . . . The Hawks also signed defenceman **Keith Brown**, their No. 1 draft pick, another Portland grad, along with **Lowell Loveday, Louis Begin** and **Tim Trimper** . . . Signed as a free agent by Chicago was 19-year-old goaltender **Warren Skorodenski**, a Calgary Wrangler grad . . . **John Marks, Cliff Koroll, Ted Bulley, Grant Mulvey, Harold Phillipoff, Reg Kerr, Mike Veisor** and **Mike O'Connell** are the other returning Hawks to sign.

Los Angeles Kings acquired defenceman **Brad Selwood** from Montreal Canadiens in exchange for future considerations . . . Selwood, 31, played for New England of the now-defunct World Association for the past seven seasons . . . After a disagreement with coach **Bill Dineen** last January, Selwood sat out the remainder of the season, signed with Montreal, but never played a game with the Canadiens . . . Minnesota North Stars signed holdover **Fred Barrett, Kent-Erik Andersson** and **Tom Younghans**.

WESTERN CANADA'S BIGGEST AUTO RACE
8th ANNUAL
CANADA 200
OPEN COMP. SUPER STOCK

FRI., SEPT. 14
6 P.M. GATES OPEN

7 P.M. — Qualifying For All Cars

8 P.M. — A minimum of 6 Heat Races for Jalopies, Stocks and Open Comp Super Stocks

PLUS — Finals for $500.00 Pit Stop Competition

AND

SAT., SEPT. 15
6 P.M. GATES OPEN

7 P.M. — Trophy Dashes for each class
2/20 Lap Jalopy Mains
2/20 Lap Stock Car Mains

★ 2/60 Lap features for Open Comp Super Stock
20-24 Car Fields in each
Total 200 laps of main event action. For all classes

SPECIAL GUEST FLAGMAN
Mr. Pat Vidan
Chief Starter at the Indy 500 for over 18 yrs.

★ SOME OF THE DRIVING STARS COMING! ★

- MIKE MILLER, Wisconsin
- NORM ELLEFSON, Spokane
- TONY HECKART, Yakima
- KIRK ROGERS, Wash.
- RON EATON, Tacoma
- ROY SMITH — 1979 Nascar N.W. Champion
- ROY HASLAM — Past "200" Champion
- RICK O'DELL
- JOE MUSFELT
- MARSH MORMYLUK, Alta.

ADMISSION	FRI.	SAT.	2-DAY COMBO
ADULTS	$5.00	$6.00	$9.00
STUDENTS (with card) &O.A.P.	3.50	5.00	7.00
CHILDREN 6-12	1.00	2.00	3.00
UNDER 6	FREE	FREE	

ADVANCE TICKETS
- SCORPION MEN'S WEAR
- FACTORY SOUND
- WILLIE DODGE CHRYSLER

Information Phone 478-2148

Rain Date Sunday, Sept. 16

WESTERN THE ACTION SPEEDWAY

Storm's backlash causes a spilling time for women

Times News Services

Spin-off winds from Hurricane Frederic capsized about half the 60 boats in the world women's sailing championships Friday.

There were no serious incidents, however, and the competitors managed to right their vessels and continue, race organizers said.

Karen McRae of Toronto slipped from third place into a tie for sixth in the Laser division after five races on the Lake Ontario course off Rochester, N.Y.

Annette Henderson of Edmonton was ninth in the Laser standings and Judy Lugar of Halifax was 13th.

The remnants of Hurricane Frederic produced one-metre waves, steady rain that reduced visibilty and winds of 55 kilometres an hour.

The Laser leader with one race to go was Marit Soderstrom of Sweden. Cathy Foster of Great Britain, who won un unprecedented four straight races, clinched her second straight International 402 title.

Meanwhile, at Weymouth, England, the sixth race of the world Finn class championship was wiped out Friday when a protest by a United States competitor was upheld. The U.S. sailor protested that one of the buoys was moved without proper procedure.

In the race, Larry Lemieux of Edmonton placed seventh, while Rob Woodbury of Ottawa was 14th and Peter Higgins of Toronto wound up 17th. After five races, Lemieux was 18th overall, with Woodbury 37th and Higgins 38th.

'Compatibility' works for Yanks

WHITE SULPHUR SPRINGS, W. Va. (AP) — If you are looking for a reason why the United States has dominated the Ryder Cup golf series since its inception 52 years ago, Hale Irwin may have it.

After the U.S. took a 5½-2½ points lead Friday in the rain-soaked first round of the series held every two years between U. S. and European pros, Irwin hinted that mere compatibility may be the key.

The U.S., whose golfers seem considerably more relaxed than the British and other European golfers, is seeking its 10th victory in the last 11 Ryder Cup matches.

Irwin said his relationship with teammate Tom Kite was obviously more friendly than that of Des Smyth and Ken Brown. Irwin and Kite defeated the British 7 and 6 — the most lopsided result in Ryder Cup history.

"It was very obvious there was no rapport between them," said Irwin, "They did not have the slightest bit of idle conversation.

"On the American team you'll never find anyone who says another golfer is playing badly, at least not trying to stick a barb at him."

European captain John Jacobs admitted the pairing of Smyth, a first-time member of the team, and the veteran Brown may have been a mistake. Brown played, and lost, a morning best-ball match with Mark James, and then was teamed with Smyth for the afternoon foursomes match when James aggravated a rib injury.

Neither Smyth nor Brown was scheduled to play this morning when the three-day series resumed with four foursomes matches. In foursome play, which is infrequently played in North America, the two players on each team alternate strokes on each hole.

Lanny Wadkins and Larry Nelson, who contributed to the five U.S. victories Friday, were scheduled for a rematch today with Spanish stars Severiano Ballesteros and Antonio Garrido. Wadkins and Nelson defeated the Spaniards in a best-ball match Friday morning.

Ballesteros and Garrido, the first two non-British golfers to play on the combined British-European team, split their two matches Friday. They defeated Hubert Green and Fuzzy Zoeller 3 and 2. The only other winning European team was Bernard Gallacher and Brian Barnes, who decisioned Irwin and John Mahaffey 2 and 1.

The U.S. had a chance to pick up an additional point in the afternoon, but Lee Trevino and Gil Morgan halved with Sandy Lyle and Tony Jacklin by scoring a bogey on the par-five 18th.

SPORTS MENU

TONIGHT

SOCCER
3 p.m. — Continuation of Canadian senior amateur championship tournament, Victoria West vs. Winnipeg Tatra, Royal Athletic Park.

CAR RACING
7 p.m. — Continuation of Canada 200 Jalopy, stock car and open super-stock competition, Western Speedway.

HOCKEY
8 p.m. — South Vancouver Island Junior League, exhibition, Saanich Braves vs. Port Alberni, Panorama Leisure Centre.

SUNDAY

MOTORCYCLE RACING
11:30 a.m. — Start of Victoria Motorcycle Club's Fall Observed Trial, Spectacle Lake.

SOCCER
1:15 p.m. — Canadian senior amateur championship final, Royal Athletic Park.

FOOTBALL
5 p.m. — B.C. Junior Big Four League, Victoria Dolphins vs Richmond Raiders, Royal Athletic Park.
12 noon and 2 p.m. — Vancouver Island Bantam League, Vampires vs. Hornets, Nanaimo vs. Oak Bay, Cedar Hull Park.
2 p.m. — Vancouver Island Junior "B" League, interlocking game, Oak Bay vs. Richmond Raiders, Macdonald Park.

CRICKET
12:30 p.m. — Annual Tomalin Cup match, Victoria vs. Vancouver, Beacon Hill Park.

Bout sanctioned

HALIFAX (CP) — The Canadian Professional Boxing Federation has sanctioned an Oct. 2 title match in Montreal between lightweight champion Nicky Furlano of Toronto and Jean Lapointe of Montreal.

JUNIOR "B" FOOTBALL
McDONALD PARK (James Bay)
SUNDAY 2 P.M.
OAK BAY FARMERS
VS
(B.C. Champions)
RICHMOND RAIDERS
SILVER COLLECTION

Halldorson three strokes behind Buick Open leader

GRAND BLANC, Mich. (AP) — A quick double bogey, or bad weather — or both — is enough to crush many golfers and ruin their round, but that didn't happen to Dave Eichelberger.

Eichelberger suffered a double bogey in each round but still fashioned a 68 Thursday and a 70 Friday for a six-under-par 138 total, to lead by two strokes as third-round play began today in the $150,000 Buick Open.

"The double bogey didn't hurt," the 6-foot-1 Texan said. "I felt I was playing well."

Friday's second round over the 7,001-yard, par-72 Warwick Hills layout was played on a course made soggy by an overnight rain and in chilly winds.

Eichelberger, who has not won on the PGA tour since the 1977 Greater Milwaukee Open, said he felt the rain made the greens easier.

George Burns, George Archer and Cesar Sanudo were tied for second at 140.

Eight were tied at three-under 141, including Dan Halldorson of Shilo, Man. Dave Barr of Kelowna missed the cut with a 149 total.

Thirty-eight of the 51 players who survived the cut at one-over 145 were in at par or better.

Dave Eichelberger	68-70—138
George Archer	68-72—140
George Burns	68-72—140
Cesar Sanudo	67-73—140
Bob E. Smith	73-68—141
Bobby Nichols	74-67—141
Bob Zender	70-71—141
Dan Halldorson, Man.	**71-70—141**
Scott Steger	69-72—141
Jim Colbert	69-72—141
Dana Quigly	70-71—141
Morris Hatalsky	69-72—141
Terry Diehl	69-72—141
Marty Fleckman	73-69—142
Lindy Miller	71-71—142
Buddy Gardner	72-70—142
Lon Hinkle	73-69—142
David Edwards	72-70—142
Mike Hill	69-73—142
David Graham	68-74—142
Ed Dougherty	67-75—142
Dave Barr, Kelowna	**73-76—149**

Palmer, Bradley share in a record

PORTLAND, Ore. (AP) — Sandra Palmer birdied the final four holes Friday and teamed with Pat Bradley for a record 12-under-par 61 and the first-round lead of the $110,000 Ladies Professional Golf Association team championships at the Portland Golf Club.

The leaders birdied two of the first five holes on the back nine and then Palmer birdied out for the lowest round in an LPGA team championship event.

The Palmer-Bradley duo took a three-shot advantage over Joyce Kazmierski and Sandra Spuzich, 31-33 — 64.

Janet Coles and Lauren Howe were next at 65 while Jo Ann Washam and the tour's leading money-winner, Nancy Lopez, were among three teams at 66.

Under the team format, players count only the best score on each hole.

Katie Biszantz made a hole-in-one of the 123-yard fourth hole, but she and partner Robin Walton could manage only a one-under-par 72.

Palmer-Bradley	30-31—61
Kazmierski-Spuzich	31-33—64
Coles-Howe	33-32—65
Ahern-Bryant	32-34—66
Lopez-Washam	34-32—66
Bertolaccini-Little	33-33—66
Alex-Clark	33-34—67
Adams-Combs	35-33—68
Breer-Moxness	32-36—68
Britz-Postlewait	35-33—68
Daniel-Garbacz	35-33—68
Ferraris-Ritzman	34-34—68
Hagge-Thompson	32-36—68
Miller-Stanger	34-34—68
Berning-Skala	33-35—68
Austin-Meyers	35-33—68
Bourassa-Hamlin	34-35—69
Devlin-Young	35-34—69
Creed-McMullen	34-35—69
Burfeindt-Higgins	37-32—69
Whitworth-Young	34-35—69

Buildup campaign

Heading for a new season, the Victoria and District Basketball Association is currently somewhat thin on personnel and supporters.

Hoping to improve the situation, officials of the association are searching for additional sponsors, coaches, and players.

Persons interested in sponsoring teams, coaching or playing may obtain information from Bernie Osborne at 595-1879.

Women and men wanting to play with senior or junior clubs may call Verna Mosher (477-9663) and players of nine to 18 years may register by calling Louise Mason (592-0607).

All interested persons are invited to attend the annual general meeting of the VDBA, scheduled Monday at 8:30 p.m. at the Imperial Inn.

TRIUMPH TR7 CONVERTIBLE IS COMING
TRIUMPH
You're gonna love it!
PLIMLEY

Victoria Curling Club
1952 QUADRA
CURLING CLINIC
Saturday, Sept. 29th and Sunday, Sept. 30th
2:00 p.m. and 7:30 p.m.
Instruction for all levels of curling — $5.00 per person includes all 4 sessions.
Phone 386-6396

Tomlin Cup match

Albion will be shooting for a berth in the Canadian club cricket championship while attempting to return the Tomlin Cup to Vancouver Island when the club tangles Sunday with the Brockton Point side from Vancouver.

Winner of the Victoria and District Cricket Association championship, Albion will meet Brocton Point, the Vancouver titleholder and defending cup champion, on the Beacon Hill Park pitch at 12 noon.

Contested eight times since being launched in 1968, the Tomlin Cup event has produced only two Island winners, Cowichan in 1968 and Alcos in 1975.

The cup champion represents British Columbia in the in the national event.

Another cricket highlight is scheduled at Beacon Hill Wednesday, when the Kent County sie from England plays a Victoria President's team in an all-day match.

Pension planned for retired boxers

TORONTO (CP) — The Canadian Professional Boxing Council, spearheaded by president Vince Bagnato, has taken the first step towards establishing a pension for retired boxers throughout Canada.

Bagnato said all provincial boxing commissions have been urged to set up retirement pensions for boxers by deducting 10 per cent of a fighter's purse and investing it in a retirement savings plan.

Freddie interupts assistants' test

MONTREAL (CP) — Third-round play in the 54-hole Canadian assistant golf professionals' championship was washed out by continuous, heavy rain Friday, a backlash from Hurricane Frederic.

CPGA officials said that unless the downpour abated, the tournament could wind up as a 36-hole event. They were to decide today.

Serge Thivierge of Laval, Que., was the leader after two rounds with a four-under-par 138.

Victoria Dolphins
JR. FOOTBALL
SUN. SEPT. 16th, 5 P.M.
VICTORIA DOLPHINS
VS.
RICHMOND RAIDERS
Royal Athletic Park
Adults $2, O.A.P. & Students $1

"Home of the Friendly Curlers"
Playland Curling Club
Now accepting entries for men's, ladies' and mixed leagues; openings for full rinks, couples and individuals.
MEN'S SENIOR LEAGUE
(55 and Over)
Mon. and Fri. 9:30 a.m. to 11:30 a.m.
MIXED LEAGUES
Tues., Wed., Fri. and Sat.
Evenings and all day Sunday
LADIES' LEAGUES
DAYTIME
Tues. and Thurs. (twice weekly)
EVENING
Tues. 9 p.m. to 11 p.m.
Babysitting service for Tues-Thurs. daytime curlers
FREE INSTRUCTION TO BEGINNERS SEPT. 28-29 (EVENINGS)
Don't be disappointed
Phone 479-7188
for full information now!
4340 Glenford Avenue

BIRKS
A very special Birks Offer for one week only:
OMEGA
WATCHES
33⅓% OFF!
Here's a terrific opportunity to acquire a beautiful Omega Watch at a truly substantial saving.
These are men's quartz and mechanical models from our regular Omega stock — up to 33⅓% below our regular prices — for one week only.
But hurry. Quantities are limited!
CHARGEX VISA master charge
YATES ST. STORE ONLY
BIRKS
JEWELLERS

EMPRESS
Demonstrator SALE

1979 BUICK CENTURY SPECIAL 2-DOOR
RETAIL $7112.55
SALE PRICE $6563
Body side mouldings, rear window defogger, remote control mirror, power brakes, economical V/6 engine, automatic transmission, power steering, whitewalls, etc. Stock No. CE6901.

1979 BUICK REGAL 2-DOOR
RETAIL $8696.85
SALE PRICE $7642
Front floor mats, body side moulding, rear window defogger, remote control mirror, 2-tone paint, 301 V-8 engine, automatic transmission, tilt steering wheel, power steering, full wheel covers, steel belted radial tires, lamp group, clock, radio. Stock No. CE4514

1979 ACADIAN 2-DOOR HATCHBACK
RETAIL $4992.20
SALE PRICE $4575
Rear window defogger, remote control mirror, high performance engine, 4-speed transmission, deluxe wheel covers, steel belted whitewall tires, radio, body side mouldings, full wheel covers, etc. Stock No. AC0680.

1979 PONTIAC GRAND PRIX
RETAIL $8817.25
SALE PRICE $7744
Tinted glass, power windows, front floor mats, body side mouldings, delay wiper, vinyl roof, rear defogger, remote control mirror, power brakes, economical 301 V/8 engine, automatic transmission, tilt wheel, power steering, wire wheel covers, steel belted radial tires, radio, etc. Stock No. GR3956.

1979 PONTIAC CATALINA 4-DOOR SEDAN
RETAIL $8638.90
SALE PRICE $7751
Colour keyed seat belts, tinted glass, front and rear floor mats, body side mouldings, delay wipers, remote control mirrors, 305 V/8 engine, tilt steering wheel, full wheel covers, steel belted radial tires, lamp group, heavy duty battery, clock, radio, rear speaker, two-tone paint, etc. Stock No. PO5907

1979 PONTIAC GRAND LEMANS SAFARI STATION WAGON
RETAIL $9127.65
SALE PRICE $7942
Power tailgate release, tinted glass, notchback seat, front and rear floor mats, body side mouldings, door edge guards, delay wipers, rear window defogger, remote control mirror, 301 V/8 engine, automatic transmission, tilt wheel, power steering, wire wheel covers, lamp group, AM radio with 8-track, clock, roof rack, etc. Stock No. LE1311.

1979 BUICK CENTURY REGAL LIMITED
RETAIL $9674.80
SALE PRICE $8318
Colour keyed seat belts, 60-40 seat, tinted glass, power windows, floor mats, body side mouldings, Landau roof, rear defogger, remote control mirror, power brakes, cruise control, 301 V/8 engine, automatic transmission, tilt wheel, power steering, wire wheel covers, steel belted radial tires, AM radio and 8-track, bumper strips. Stock No. CE1855.

1979 PONTIAC GRAND PRIX
RETAIL $9141.90
SALE PRICE $7687
Colour keyed seat belts, tinted glass, power windows, front and rear floor mats, body side mouldings, delay wipers, rear defogger, remote control mirror, power brakes, 301 V/8 engine, automatic transmission, tilt steering wheel, power steering, rally wheels, steel belted radial tires, lamp group, AM radio and 8-track, two-tone paint, bumper strips, etc. Stock No. GR6951

CUSTOMER SERVICES
See our customer services manager, Russ Lang, for on-the-spot GMAC Financing available at bank rates on approved credit, also sickness, accident and disability insurance available on finance contracts. General Motors Continuous Protection Plan, covering major power train repairs for 36 months or 60,000 kilometers. Also, Polyclyost Protection.

THINKING OF LEASING?
See our lease manager JOHN SPRINGER for competitive rates on cars, trucks or vans.

DLR.-Reg. 5701

A lot of good names. All in one place.
EMPRESS PONTIAC • BUICK • GMC LTD. 2867 DOUGLAS STREET (AT TOPAZ) PHONE 382-7121

Fall kayoes Stenmark

BOLZANO, Italy (AP) — Swedish ski ace Ingemark Stenmark, a former World Cup champion, fell while training in the Val Senales winter resort in the Dolomites today. Physicians said his condition was not serious although it was a spectacular spill while making a downhill test on a track especially prepared for his training. He was unconscious for about 15 minutes but did not suffer any fractures.

CORPORATION OF THE TOWNSHIP OF ESQUIMALT
COURT OF REVISION
LIST OF ELECTORS 1979

NOTICE is hereby given that a Court of Revision will sit in the Municipal Hall on Monday, 1st October, 1979, at 7:00 o'clock p.m. to hear all complaints and correct and revise the List of Electors for 1979.

A copy of the List of Electors, revised as of 31st August, 1979, is posted outside the front entrance of the Municipal Hall, 1229 Esquimalt Road, and at the Esquimalt Recreation Centre, 527 Fraser Street, and may be inspected there at any time and queries will be received between the hours of 8:30 o'clock a.m. and 4:30 o'clock p.m. on all days the Municipal Hall is open for business.

G. MERZ
MUNICIPAL CLERK

'Dwindling' Loto fund alters athletic plans

By JIM CRERAR
Times Staff

A sharp cutback in federal travel grants to Canadian universities has forced Canada West and Great Plains athletic conference officials to revise plans for an interlocking basketball schedule this winter.

The schedule, drafted a year ago, would have had schools in Canada West each playing four men's and four women's games against G-PAC schools.

Costs would have been covered by grants from a $450,000 Loto Canada fund available to colleges across Canada for interprovincial travel.

But now the money isn't available. Steve Paproski, federal minister of fitness and amateur sport, told Canadian Interuniversity Athletic Union director Bob Pugh of Ottawa July 18 the grants have been slashed to $190,000.

"Loto Canada revenues have, of late, dwindled markedly," Paproski informed Pugh.

Canada West and G-PAC officials this week decided to leave it up to the individual schools if they want to go through with the interlocking schedule, drawn up prior to the fund slash.

Also affected is hockey, which will now play a reduced interlock, and possibly a number of tournaments. The Western Intercollegiate Football Conference embracing both G-PAC and Canada West, will continue.

UVic Vikings were scheduled to host Lakehead and Winnipeg from G-PAC in December's Pacific Rim tournament at the McKinnon gym and play at Regina and Brandon. Vikettes were to play interlcoking games against Winnipeg and Manitoba in a women's invitational tournament at UBC and also play at Regina and Brandon.

Viking coach Ken Shields Friday was not sure his team will make the trip to Brandon and Regina. Nor is he sure Winnipeg and Lakehead will apear in the tournament here.

"If we have to pay guarantees for Winnipeg and Lakehead to come to the Pacific Rim, we're certainly not going to Regina and Brandon without being subsidized," Shields said.

He estimated it would cost $3,000 to pay Lakehead's and Winnipeg's expenses here.

Athletic director Mike Elcock said that under last year's funding formula, which came about under deposed Liberal fitness minister Iona Campagnola, UVic drew $26,000 in federal money which was used for soccer, rugby, basketball, volleyball, women's field hockey, track and field, cross country and gymnastics.

There are a dozen universities between Victoria and Thunder Bay, leaving Canada West and G-PAC with by far the highest travel costs of any of the country's six college conferences. Accordingly, most of the federal money last year was used to pay air fares.

A 1977 study of travel costs in western Canada, prepared by Shields and Tom Fleming, former assistant to the president at UVic, showed that air fares for the schools involved increased 90 per cent over a four-year period.

Unable to keep pace with funding, the universities were forced to cut the number of intercollegiate events from 230 to 154, a decrease of nearly 33 per cent.

Canada West and G-PAC athletic directors have cabled Paproski in a bid to get to him to reconsider. As well as rising travel costs and resulting cutbacks in intercollegiate events, they pointed out that the universities provide the main training grounds for the development of Canada's national and international athletes. Without federal travel aid, they feel they will be unable to carry on the calibre of competition needed to develop national teams.

PLAY-MOR NEW FOR '79
RECREATIONS LTD.
NOW Victoria's Dealer for BRUNSWICK
BEAT THE PRICE INCREASE!
Order your custom-made billiard or shuffleboard table now for fall delivery.
384-3332 9-8

GOLFERS
SPECIAL OFFER!
YOU ARE OFFERED AN EXCEPTIONAL OPPORTUNITY TO JOIN
Prospect Lake Golf Course
4633 Prospect Lake Road
Phone 479-2688
Mrs. D. Pelton—Manager
FOR ONLY $125 INITIATION FEE
AND NO ANNUAL DUES UNTIL APRIL 1, 1980
Enjoy this lovely 9-hole course on the shores of Prospect lake. A challenging, charming, friendly course with a comfortable clubhouse. 9-15

BASEBALL SCOREBOARD

NATIONAL LEAGUE

East	W	L	Pct.	GBL
Montreal	85	55	.607	—
Pittsburgh	87	57	.604	—
St. Louis	76	66	.535	10
Chicago	74	71	.510	13½
Philadelphia	74	72	.507	14
New York	55	88	.385	31½
West				
Cincinnati	83	64	.565	—
Houston	82	64	.562	½
Los Angeles	71	76	.483	12
San Francisco	64	84	.432	19½
San Diego	62	86	.419	21½
Atlanta	58	88	.397	24½

St. Louis at Montreal, 2 ppd rain.

Houston 001 301 002— 7 8 1
San Francisco 000 000 000— 0 4 3
Ruhle (2-3) and Pujols; Halicki (5-6), Borbon (7), Plank (9) and Littlejohn.

Atlanta 110 030 302— 10 16 0
San Diego 000 131 200— 7 15 3
Boggs, M.Mahler (4-11) (5), Bradford (7), J.McLaughlin (7), Garber (9) and Benedict; Jones, M.Lee (2-4) (6), Mura (7), D'Acquisto (9) and Fahey. HRs: Atl — Murphy 2 (20), Horner (27).

Chicago 000 000 000 2— 2 6 1
Philadelphia 000 000 000 0— 0 7 1
Krukow, Caudill (5), Tidrow (6), Sutter (5-6) (9) and Foote; Noles, Reed (10-8) (10) and Moreland, Rader (10). HR: Chi — Martin (18).

Cincinnati 000 000 000— 0 3 2
Los Angeles 010 000 01x— 2 8 0
Bonham (8-6), Hume (8) and Correll; Sutcliffe (15-9) and Yeager.

AMERICAN LEAGUE

East	W	L	Pct.	GBL
Baltimore	96	49	.662	—
Milwaukee	85	62	.578	12
Boston	81	63	.563	14½
New York	79	64	.552	16
Detroit	78	68	.534	18½
Cleveland	74	72	.507	22½
Toronto	47	99	.322	49½
West				
California	81	66	.551	—
Kansas City	77	70	.524	4
Minnesota	75	72	.510	6
Texas	74	74	.500	7½
Chicago	63	83	.432	17½
Seattle	62	86	.419	19½
Oakland	52	96	.351	29½

California 111 010 031— 8 11 1
Milwaukee 030 000 040— 7 14 1
Barr, Montague (7), LaRoche (7-10) (8), Aase (9) and Downing, Donahue (3); Sorensen, Galasso (7), McClure (8), Castro (3-1) (8), Augustine (9) and Martinez, Moore (8).

Minnesota 000 001 020— 3 6 0
Texas 310 001 00x— 5 15 0
Goltz (14-11), Stanfield (1), Bacsik (1), Serum (3) and Wynegar; Jenkins (14-13), Lyle (8) and Sundberg. HRs: Min — Goodwin (5), Wilfong (9), Landreaux (13); Tex — Rivers 2 (8).

Seattle 204 000 100— 7 10 0
Kansas City 002 000 300— 5 9 0
Bannister (9-14), McLaughlin (7) and Cox; Gura (11-11), Pattin (3), Busby (8), Martin (8) and Porter. HRs: Sea — Roberts (15); KC — Brett 20).

Oakland 101 000 060— 8 6 0
Chicago 000 021 000— 3 8 1
Kingman (7-5) and Essian; Baumgarten, Farmer (4-7) (8), Hoyt (9) and Colbern. HRs: Oak — Gross (13); Chi — Washington (12).

Boston 200 000 010— 3 10 0
Baltimore 101 030 00x— 5 9 0
Stanley (15-10), Burgmeier (5) and O'Berry, Allenson (7); Stone (11-7), Stanhouse (8) and Dempsey. HR: Bal — Singleton (34).

Cleveland 001 200 000— 3 10 0
Toronto 200 002 00x— 4 9 1
Wise (15-8) and Hassey; Steib (7-6) and Cerone.

Detroit at New York, ppd rain.

INTERNATIONAL LEAGUE
Columbus 5 Syracuse 2 (Best-of-seven final tied 3-3)

Nilsson a Flame

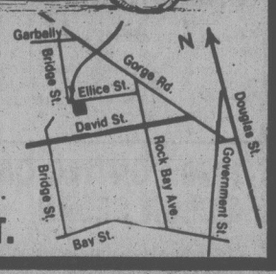
ATLANTA (AP) — Swedish forward Kent Nilsson, who scored more than 100 points during his two seasons with Winnipeg Jets of the World Hockey Association, has signed a multi-year National Hockey League contract with Atlanta Flames.

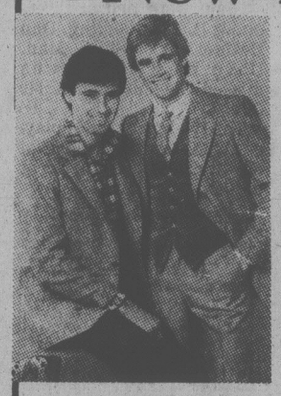
SOCCER RESULTS

LONDON (CP) — Results of soccer games played Friday in Britain:
ENGLISH LEAGUE
Division IV
Stockport 1 Bournemouth 1
Tranmere 4 Portsmouth 1

THIS AD PAID FOR BY "VANCOUVER ISLAND TRACK RACING ASSOCIATION"
RACING ACTION SUNDAY SEPT. 16th
● SUPER STOCKS
● STOCK CARS
● JALOPIES
● ADDED FEATURE "OLD TIMERS RACE"
GATES OPEN 12:00
TIME TRIALS 1:00
RACING 2:00
Enjoy Coca-Cola
IN NANAIMO
ISLAND SERIES CHAMPIONSHIP
GRANDVIEW BOWL

"YOU'LL NEVER WAX YOUR CAR AGAIN"
PERMA-SHINE
WE GUARANTEE IT IN WRITING!
1. The Perma-Shine process is a once only treatment and offers a written guarantee that, for as long as you own the vehicle, it will not fade, oxidize, change color and will never need waxing.
2. Protects from the effect of rain, salt, snow and sun.
3. Save time washing your car as dirt will not adhere as well.
4. If your car is dull and has lost its lustre, in most cases Perma-Shine can bring it back to a showroom shine.
5. New cars will have a better than showroom shine.

Stop by today or call for your appointment.
The Shine-Line
386-7571
Open Mon. to Fri. 8 a.m. to 5 p.m.
Sat. 8 a.m. to 1 p.m.
509 ELLICE ST.


New Fall Tweeds

Sportcoats
Subtle Browns, Soft Beiges, Great Greys
Sizes 38 to 46 including talls
Slacks
Wools and Wool Blends
A great selection
Sizes 30 to 42

Men's Wear
1455 Hampshire Rd.
(at Oak Bay Ave.)
598-3388
Jack Burgess Ltd.
598-3388

At Budget you're #1
FLEET SALE
● MUSTANG ● COUGAR ● THUNDERBIRD ● ZEPHYR
● FAIRMONT ● MONTE CARLO ● CAPRICE ● PARISIENNE ● TRUCKS and VANS
THE FIRST OF OVER 200 FLEET VEHICLES TO BE SOLD!
ALL '79 MODELS WITH LOW MILEAGE AND MAINTENANCE RECORDS AVAILABLE
WE MUST SELL THEM ALL TO MAKE ROOM FOR OUR 1980's!

SAVE BIG DOLLARS NOW!
INQUIRIES 3657 HARRIET 386-7715
Budget®
rent a car
9-15

BRAKE BUDGET & MUFFLER
Budget Brake & Muffler
friends of the family car
FALL SPECIALS
COMPLETE 4 WHEEL DRUM BRAKE RELINE
■ Reline all 4 wheels with first quality linings
■ Rebuild all 4 wheel cylinders
■ Turn & true (resurface) all 4 wheel brake drums
■ Inspect rear wheel seals
■ Adjust all brakes
■ Road test for driving safety
Ask about import, truck & camper brake packages
Seals springs & Brake fluid extra.
Most VW's with drum brakes. $64.88
$59.88 WAGNER
DISC BRAKE SPECIAL
Includes Front disc pads and installation
Most import and domestic cars from
$29.88 ASK ABOUT OUR PACKAGE PRICE
$5 OFF COUPON ON THE PURCHASE OF ANY IMPORT OR DOMESTIC MUFFLER.
LIMIT ONE COUPON PER CUSTOMER
We can fit most domestic and import cars.
Domestic mufflers installed with a lifetime guarantee as long as you own the car.
Budget Brake & Muffler friends of the family car
VICTORIA 2445 DOUGLAS ST. 386-2212

EXHIBITION PARK RACING

Friday's results

First—$2,600, claiming, 3 year olds and up, 6½ furlongs
Julies Must (Loseth) 33.30 13.80 7.90
Scornful Pride (Boyd) - 5.70 4.60
Peggy Princess (Stein) 5.70
Time: 1:20 2-5
LittleLarder, MiniChick, MartinasGirl, Time's Sister, May Bob, Tenella, Royalcafe also ran.

Second—$2,600, claiming, 3 year olds, 6½ furlongs
Red Branch Kng (Jhnsn) 22.60 10.80 5.50
Snow Me In (Creighton) 9.60 5.60
Antique Coin (Krasner) 8.80
Time: 1:20 3-5
Daily Double: $459.70. Quinella: $93.30
Donna Mac, Lavington Coco, Kaka De Heart, Comical Prince, Cool Class, Dream Shot also ran.

Third—$4,000, claiming, 3 year olds, 6½ furlongs
Hey Herbie (Boyd) 10.30 5.20 3.40
Bob'n Lea (Hoverson) 6.50 4.60
Riboscope (J. Mena) 5.20
Time: 1:18 4-5. Quinella: $26.20
TingeOfBlue, Medical Bender, Winning Bullet also ran.

Fourth—$2,700, claiming, 3 year olds and up, 1 1-16 miles
Balsam Leaf (Loseth) 12.90 7.40 5.30
North Hand (Walker) 11.40 7.40
Fly Bumps (Carter) 3.50
Time: 1:46 4-5. Exactor: $136.20
Ack Ack War, Mr. Gift, Pappa's Idol, Morning Story, Pet Theory, Brauer Rabbit, Squire McTavish also ran.

Fifth—$2,800, claiming, 3 year olds, 6½ furlongs
Royal Case. (Johnson) 4.80 2.90 2.60
Art Of Persuasion (Krasner) 3.60 3.60
First Attempt (Boyd) 4.60
Time: 1:18 2-5. Exactor: $20.60
Strike Again, Terra Tonga, Sinful Lad, Flying Tonto also ran.

Sixth—$2,700, claiming, 3 year olds and up, 6½ furlongs
Room For One (Krasner) 21.50 9.80 5.80
Eddie's No Talk (Walker) 10.90 5.90
Swift Peggy (Williams) 4.60
Time: 1:19 2-5. Exactor: $189.10
Wish Me A Rainbow, Perky Imp, Vixen Lass, Northern Button, Tenicia also ran.

Seventh—$3,800, claiming, 3 year olds and up, 6½ furlongs
Earl Of Bon (Williams) 11.10 5.50 3.60
Off The Pace (M. Mena) 5.50 4.20
Barbs Knight (Johnson) 3.50
Time: 1:18 3-5. Quinella: $29.80
DawnDuster, EarlyBreeze, LuckyCanuck, Gallant Dave, Parkhead Prince also ran.

Eighth—$5,700, claiming, 3 year olds and up, 6½ furlongs
Never Charge's Jr. (Boyd) 8.60 5.50 3.50
Fleet Avalanza (A. Smith) 5.80 3.60
B. Don B. (Williams) 2.70
Time: 1:17 4-5. Exactor: $50.30
Moonbird, Lord Hubert also ran.

Ninth—$20,990, allowance stakes, 2 year olds, 6½ furlongs
Pachena (Creighton) 3.10 3.00 2.60
Lawder's Pride (Williams) 11.60 6.20
Perfect Splendour (Johnson) 3.80
Time: 1:18 4-5. Exactor: $44.10
WillieHero, PaganFlame, JenniferD., Dorothy's Dolly, Sunshine Kitty, Extra Dear also ran.

Tenth—$2,800, claiming, 3 year olds and up, 6½ furlongs
Town Prowler (Johnson) 23.30 12.40 9.30
Reload (Dailey) 12.70 9.40
Four Striper (Creighton) 7.90
Time: 1:18 4-5. Quinella: $111.30
Mr. Flintstone, Fast Gambler, Our Boy Kirk, God's Penny, SecondCommand, Ole Par, Devon Sea also ran.
Handle: $1,043,365. Attendance: 9,222

Monday's entries

First—$2,600, claiming, 3 year olds and up, 6½ furlongs
Ole Conkie (Hoverson) 122
Poona Shot (Carter) 119
Kim's Fancy (Frazier) 119
Sure Murt (Gold) 119
Monashee Kid (Boyd) 114
Hustling Knight (Smith) 119
Future Concern (Wolski) 119
Empress Dee (Creighton) 114
Handsome Pirate (Bray) 119
Transport Dan (Johnson) 119
Also eligible: Red Marcus (Hoverson) 122, Chocolate Chuckle 119, Chili Chinook (Bray) 119, Canada West (Johnson) 119.

Second — $2,600, claiming, 3 year olds, 6½ furlongs
Tecillion (Carter) 115
Fleeter Skeeter (Loseth) 115
True Call (Hoverson) 115
Jumpin Spider (Dailey) 115
Majority Gal (M. Mena) 115
Triple Diplomat (J. Mena) 115
Tambua Castle (no rider) 110
Major's Express (E. Mena) 110
Special Me (Boyd) 110
Llorlet De Mar (Creighton) 110
Also eligible: Miss Tally D. (Frazier) 115, Sointula (Dailey) 115, Nance A Beth (Stein) 115, Love Lea Rhapsody (Carter) 115.

Third — $2,600, claiming, 2 year olds, 6 furlongs
Flying Fanny (no rider) 120
Burt's Pride (Walker) 120
War Intended (M. Mena) 120
Command Touch (Creighton) 120
Steady Borrower (Wilkinson) 120
Cool Comet (Hoverson) 120
Lady Be Prompt (Krasner) 120
Bonnie Premier (Gold) 120
Crimson Shot (Loseth) 120
High Potential (Cuthbert'n) 120
Also eligible: Token Jenny (Hoverson) 120, New Balance (Hoverson) 120, Love Ya Love Ya (Wilkinson) 120, Budalu (Loseth) 120.

Fourth — $2,600, claiming, 2 year olds, 6 furlongs
Pago Perion (Loseth) 120
Win A Dream (J. Mena) 120
Second Identity (Carrasco) 120
Confrecoup (Dailey) 120
A Little Larceny (Wilkinson) 120
Northern Faith (Hoverson) 120
K.O.'s Nite (Carter) 120
Tiny Shadow (M. Mena) 120
Iran Peg (Creighton) 120
Altra Credit (Gold) 120
Also eligible: Duffy Creek (Williams) 120, Lisa's Glory (Walker) 120, Friesen Boy (Frazier) 120, Willy K. (Johnson) 120.

Fifth — $3,000, claiming, 3 year olds and up, 1 1-16 miles
Naughty Nytee (Williams) 111
Tanya Lynn (Loseth) 113
Bolderville (Krasner) 111
Society Life (Hoverson) 110
The Lady Isa Tramp (J. Mena) 113
Dais Abbie (Boyd) 108
Tracy's Tenuity (Creighton) 112
Naramata Belle (Johnson) 113

Sixth — $3,500, claiming, 3 year olds and up, 6½ furlongs
Physiotherapist (Williams) 119
Royal Lord (Carrasco) 114
Astro Comet (no rider) 119
Fivability (no rider) 109
Color Me Bold (Carter) 117
Ten Thirty Special (Johnson) 119
Ocean Park (Hoverson) 116
Sinful Duke (Krasner) 119

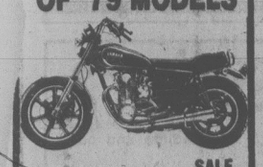
Seventh — $5,200, claiming, 3 year olds and up, 6½ furlongs
Ask The Fleet (Smith) 112
Morning Dora (Loseth) 117
Swan Khal (Carrasco) 112
Boundary Girl (Carter) 112
Little Bit of Nana (Gold) 112
Blaven (Boyd) 109
Hustling Annie (Krasner) 117
Woodmont Clare (Johnson) 112

Eighth — $6,200, allowance, 3 year olds and up, 6½ furlongs
Saucy Verdict (Loseth) 115
Jungle Image (Krasner) 115
Casual Dude (Williams) 114
Eriden (no rider) 110
O'Gorman (Creighton) 117
Haigs Gesture (Johnson) 110

Ninth — $6,000, allowance, 3 year olds, 6½ furlongs
Struck It Lucky (Wilkinson) 112
My Romeo (Krasner) 115
Jet Sailor (Crieghton) 110
Night Musical (Carrasco) 115
Barbizon Prince (Boyd) 115
Garfiled (J. Mena) 120
Order of Command 110
Royal Pazazz (Hoverson) 115
Victorious Runner (Carrasco) 115
Two White Spots (Johnson) 115
Also eligible: Jubilee Spirit (Loseth) 115, Power Cell (Loseth) 115.

Tenth — $4,300, claiming, 3 year olds and up, 6½ furlongs
Buddy Lea (Carter) 116
Lyric Line (Johnson) 117
Lalawissin Chief 109
Winning Flanks (Gold) 116
Ardmore (Carrasco) 119
Chaffers (Boyd) 112
Reformed (Dailey) 114
Future Refrence (Krasner) 116
Alder Bug (Hoverson) 110
Lee's Craig Seven (Wilk'n) 114

YAMAHA YEAR-END CLEARANCE OF '79 MODELS



ROAD	SALE PRICE
XS 1100 SPECIAL	$4299
XS 1100 STD.	$3999
XS 750 SPECIAL	$3299
XS 750 STD.	$3199
XS650 SPECIAL	$2899
XS 650 SPECIAL II	$2599
XS 400 F	$1899
XS 4002 F	$1649
RD 400 F	$1849
TRAIL	
XT 500 F	$2099
DT 250 F	$1549
DT 175 F	$1349
TY 175 F	$1339
DT 100 F	$929
MX 100 F	$839
YZ 100 F	$1199
MINI	
YZ 80 F	$769
GT 80 F	$739
GT MXF	$649

All prices include freight and set up.

MULLINS MARINE
D-5245
925 YATES
382-1928 382-4515

FIREFIGHTER'S WIVES CURLING LEAGUE
All Curlers & Beginners Welcome
(Fun League)
Thurs. morning 9:15-11:30
Babysitting Available
Victoria Curling Club
1952 Quadra St.
658-8029, Mary
478-7770, Mary-Ann

RCV CURLING CURLING CURLING

THE RACQUET CLUB HAS OPENINGS IN THE FOLLOWING PRIME TIMES:

LADIES . . . Tues. Night . . . $75 per season

SENIORS (50 & over) . . . Wed. and Fri. mornings . . . $50 per season for twice a week

JUNIORS . . . Sunday 7 p.m. . . . $30 per season. Includes lessons and extra ice time

LADIES . . . Daytime . . . Tues. mornings, Wed. afternoons, Thurs. afternoons, $45 per season, per day

FAMILY CURLING . . . Sunday 1 p.m. . . . $100 per family per season

PLUS SOME OPENINGS FOR COMMERCIAL LEAGUES ON SATURDAY. SOME SATURDAY NIGHTS AVAILABLE FOR SOCIALS, ETC. (ONE AND TWO DRAWS.)

ENQUIRE NOW AS ICE TIME IS FILLING UP FAST

Contact: DARRYL HOOKER — 477-1801
Victoria Racquet Club, 3964 Gordon Head Rd.



MEN GET BACK INTO SHAPE WITH Y's PROGRAMS FOR MEN

Try an 8-Week program at the Victoria YM-YWCA, it's probably just what you've been looking for.

FITNESS

200 **Energetics (co-ed)**
Monday, 5:15-6:30 p.m.
Non-members $18 (couples $25) or full membership

211 **Early Bird Fitness**
Tuesday/Thursday, 7:30-8:00 a.m.
Non-members $16 (Seniors $9) or full membership

212 **Noon Hour Fitness**
Monday/Wednesday/Friday, 12:10-12:35 p.m.
Non-members $24 (Seniors $18) or full membership

215 **Stretch and Awareness**
Monday, 12:10-1:00 p.m.
Non-members $14 or full membership

216 **Stretch and Awareness**
Monday, 6:15-7:15 p.m.
Non-members $14 or full membership

217 **55 and Better Fitness Class**
Monday/Thursday, 2:30-3:45 p.m.
Non-members $24 (Seniors $16) or full membership

AQUATICS

254 **Swim Instruction Co-Ed, all level**
Monday, 8:15-9:00 p.m.
Non-members $14 (Couples $22) or full membership

255 **Swim Instruction Co-Ed, all level**
Tuesday/Thursday, 7:30-8:00 p.m.
Non-members $16 (Couples $24) or full membership

267 **Swim Instruction, all levels Co-Ed**
Tuesday/Thursday, 12:15-12:45 p.m.
Non-members $15 (Seniors $12) or full membership

Water Exercise and Fitness, Co-Ed

261 Wednesday, 5:15-5:45 p.m.
Non-members $11 (Couples $18) or full membership

264 **Swim for Therapy, Co-Ed**
Tuesday, 3:00-3:45 p.m.
Non-members $10 (Seniors $8) or full membership

265 **Advanced Aquatics, Co-Ed**
Thursday, 7:00-9:00 p.m.
Non-members $30 (Seniors $25), full members $10

437 **Kayaking, Co-Ed**
Tuesday, 7:00-9:00 p.m.
Members $30, Non-members $40

REGISTER NOW!
Fall Session Begins September 24th
Check into the Y's Membership Plans
VICTORIA YM-YWCA
880 COURTNEY STREET
Phone: 386-7511
9-15

McEnroe, Gerulaitis give U.S. 2-0 lead

Times News Services

John McEnroe and Vitas Gerulaitis won the opening singles against Argentina in Memphis, Tenn., Friday, to give the United States a 2-0 lead in their the American zone Davis Cup tennis final.

And today the Americans called on Stan Smith and Bob Lutz to wrap up the series. Smith and Lutz, undefeated as Davis Cup doubles partners, faced Argentina's No. 1 and No. 2 players, Guillermo Vilas and Jose-Luis Clerc. If they win, the U.S. will have an insurmountable lead in the five-match series, and Gerulaitis and McEnroe can play for the fun of it in Sunday's final singles.

Gerulaitis defeated Clerc 6-1, 7-5, 6-1 while McEnroe beat Vilas 6-2, 6-3, 6-2.

In other Davis Cup action Friday, Czechloslovakia grabbed a 1-0 lead from Sweden after Tomas Smid beat Kjell Johansson 6-4, 6-3, 6-2 in their European zone series being played in Prague. The second singles match between Sweden's Bjorn Borg and Ivan Lendl was halted because of rain and darkness, with Borg holding a 6-4, 7-5, 2-2 advantage.

In other European zone play in Rome, Italy and Britain were tied 1-1 after Friday's two singles matches. Buster Mottran of Britain defeated Adriano Pannata 6-0, 6-4, 6-4 and Italian Corrado Barazzuti beat John Lloyd 6-1, 6-4, 6-4.

At Athens, the Soviet Union took a commanding 2-0 lead against Greece by sweeping both singles matches in their European series. Alexander Sverv defeated Nicholas Kalogsropoulos 6-0, 6-3, 6-3 and Alexander Metrevelli beat George Kalovelonis 6-1, 6-4, 6-4.

Other European zone results: the Netherlands and Denmark tied 1-1; Norway and Turkey tied 1-1; Ireland and Bulgaria tied 1-1; Finland leads Egypt 2-0, and Israel leads Monaco 3-0.

★ ★ ★

ALSO IN TENNIS: Sixth-seeded **Billie Jean King** of the U. S. and No. 3-seed **Evonne Goolagong Cawley** of Australia will meet Sunday in the final of the $150,000 Toray Sillook women's tournament at Tokyo . . . King beat No. 2 seed **Dianne Fromholtz** of Australia 6-2, 7-6 today while Cawley, 26, eliminated **Ann Kiyokura** of the U.S. 7-5, 7-5 . . . Second-seeded **Renee Richards** advanced to the semi-finals of the $35,000 Greater Pittsburgh Women's Open with a 6-4, 6-4 win over Californian **Paula Smith** . . . In other matches, **Jane Stratton** overpowered Romania's **Florenza Mihai** 6-5, 6-1 and hometown favorite **Roberta McCallum** beat **Kay McDaniel** 7-5, 6-3 . . . Top-seeded **John Alexander** of Australia easily advanced to the semi-finals of the Atlanta Open by defeating fellow countryman **Terry Rocavert**, 6-1, 6-2 . . . Fourth-seeded **Eliot Teltscher** defeated **Kevin Curren** of South Africa 6-1, 6-1 . . . Fifth-seeded **Terry Moor** beat **Russell Simpson** of New Zealand 3-6, 6-2, 6-3 and **Eric Friedler** defeated **David Schneider** of South Africa, 6-4, 6-0.

Indians battle back

MADRAS, India (Reuter) — India, with four wickets in hand, was 88 runs short of Australia's first innings total of 390 at close of play on the third day of their opening five-day cricket test Friday.

India, resuming at 80 for one after a day's rest, suffered early setbacks when captain Sunil Gavaskar and Gundappa Viswanath, the home team's best batting bets, were dismissed within 33 minutes of each other.

But wicket keeper Syed Kirmani, who joined Gavaskar as "the night watchman" Wednesday, and Dilip Vengsarkar propped up the innings with superb batting. Vengsarkar scored 65 in 111 minutes, including 10 fours and a six. He punished leg spinner Jim Higgs for 14 runs in one over, including a six. Kirmani, who was left out of India's recent tour of England, scored 57 as India reached 302 for six.

PLAYERS PREFER
ARDMORE GOLF COURSE
930 ARDMORE DRIVE
656-4621

TIDY CAR
NEVER WAX YOUR CAR AGAIN
WE GUARANTEE IT IN WRITING

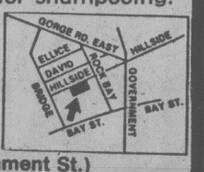
Never wax your car again. Tidy Car's Preserv-A-Shine is not a wax. It's an exclusive formula that's actually buffed into the surface of the car to give a protective glass-like shine that seals out the harmful effects of oxidation, salt, snow and sun. **If not 100% satisfied there is no charge.**

VEHICLES

Compact	$65
Mid size	$70
Full Size	$85
Luxury Class	$100
Reg. Station Wagon	$85
Reg. Pickup	$85
Vans	$100

The Preserv-A-Shine process includes initial treatment and an annual cleaning and resealant job. **Special Offer For Limited Time Only. First resealant free.** Additional resealant $20.00 service charge. Ask about vinyl roofs and interior shampooing. Boats included also.

TIDY CAR
ASSOCIATE DEALERS
SETTLE & DOHERTY
OPEN
Mon. to Sat.
8:30 a.m. to 5:30 p.m.
542 Hillside
(West of Government St.)
382-4222 Evenings 382-9505
CHARGEX VISA master charge



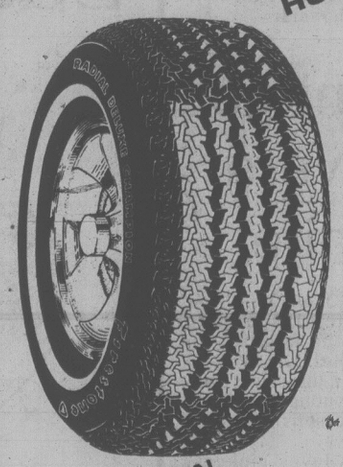
Firestone®
MORE THAN THE PLACE TO BUY TIRES

NATIONWIDE SERVICE
WARRANTY ON ALIGNMENTS
BRAKES/SHOCKS/TUNE-UPS/BATTERIES

TIRE BUYS OF THE MONTH
HURRY-OFFER ENDS SEPT. 22



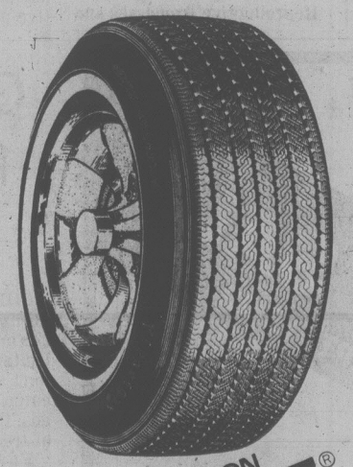
CALCULATOR
8-digit. Add, subtract, multiply, divide. Chain and mixed calculations. Automatic constant. Percent key % for add-ons, discounts. Fully addressable 4-key memory system. Change sign key +/-. Separate keys for clear and clear entry. Full floating decimal. Uses 9 volt battery (included). 2¾" w. x 5¼" d. x 1" h. Can be adapted to AC.
$8.99 COMPARE AT $12.95
WHILE QUANTITIES LAST!



DELUXE CHAMPION RADIAL
Here's your top-value chance to switch to radials. The Deluxe Champion Radial with excellent cornering control, long tire life, road hugging ability, gas savings, and a smooth ride. This tire gives you everything you need in a radial at a very competitive price. It's one great radial value!

SIZE	REG. PRICE	SALE PRICE
BR78/13	$57.00	$43.70
DR78/13	61.30	46.74
ER78/14	64.05	49.08
FR78/14	66.30	50.80
GR78/14	68.90	52.80
HR78/14	73.80	56.57
*FR78/15	66.00	50.60
*GR78/15	68.25	52.31
HR78/15	75.20	57.66

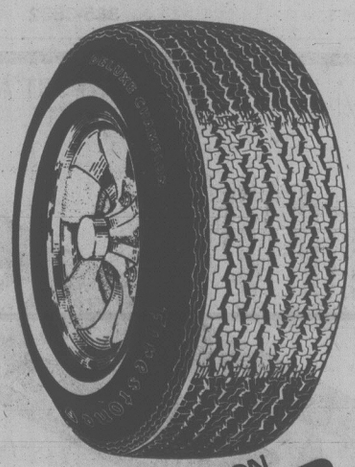
*slightly different tread design WHITEWALLS



DELUXE CHAMPION SUP-R-BELT®
Want belted tires? Double belted Sup-R-Belts are for you. Double belted construction reduces tire squirming to prolong tire life.
The computer engineered tread provides dry-road traction and wet-road grip.
The Sup-R-Belt is just what its name implies, and at a super price.

SIZE	REG. PRICE	SALE PRICE
A78/13	$43.60	$33.61
C78/14	46.85	36.10
E78/14	49.45	38.11
F78/14	51.75	39.87
G78/14	55.10	42.46
H78/14	58.35	44.97
*F78/15	52.25	40.25
*G78/15	55.60	42.83
*H78/15	58.95	45.42
*J78/15	68.05	52.41
*L78/15	73.60	56.68

*BLACKWALLS $3.00 LESS WHITEWALLS



DELUXE CHAMPION POLYESTER
Polyester is a very strong long lasting tire cord material. Yet it gives a nice smooth ride even in the coldest weather.
The wide, 7 rib tread offers good control, handling and traction plus full road contact to extend tire life.
This is your best Polyester value!

SIZE	REG. PRICE	SALE PRICE
A78/13	$34.65	$28.93
B78/13	38.20	31.92
C78/14	40.35	33.70
D78/14	40.90	34.15
E78/14	41.60	34.76
F78/14	43.00	35.92
G78/14	43.25	36.12
H78/14	46.35	38.70
G78/15	44.10	36.83
H78/15	47.25	39.46

BLACKWALLS $3.00 LESS WHITEWALLS

USE OUR Firestone CREDIT PLAN OR master charge AMERICAN EXPRESS CHARGEX VISA
ASK ABOUT OUR 90 DAY PAYMENT PLAN
CALL FOR AN APPOINTMENT
Reg'd T.M. – Firestone Canada Inc., Reg'd User

Firestone Stores
2882 DOUGLAS ST.
AT GARBALLY AT BURNSIDE
385-1404
Also in Nanaimo

STORE HOURS:
8:00-5:30
Mon.-Fri.
8:00-4:00 Sat.

Jean Seberg 'smeared' by FBI

WASHINGTON (UPI) — The FBI admitted Friday it tried to "cheapen" actress Jean Seberg's image by planting a news story in 1970 saying she was pregnant by a member of the Black Panther Party.

The 40-year-old blonde star committed suicide in Paris last week and her second husband, Romain Gary, a French diplomat and author, charged the FBI was to blame for her death.

Responding to Freedom of Information Act requests, the FBI made public 1970 memoranda detailing the smear campaign of Seberg, whom it believed to be a financial supporter of the Black Panthers, as part of the bureau's counterintelligence program.

The bureau first released a May 1, 1970, message from the special agent in charge of the FBI's Los Angeles office to FBI Director J. Edgar Hoover.

"Bureau permission is requested to publicize the pregnancy of Jean Seberg, well-known movie actress, by (censored), Black Panther Party," the message began.

"It is felt that the possible publication of Seberg's plight could cause her embarrassment and serve to cheapen her image with the general public," it said.

The official suggested planting the story with a Hollywood gossip columnist.

The memo contained a proposed letter to gossip columnists from "a fictitious person," saying: "I was in in Paris last week and ran into Jean Seberg, who was heavy with baby. I thought she and Romaine had gotten together again, but she confided the child belonged to (censored) of the Black Panthers . . . I thought you might get a scoop on the others."

A high-ranking FBI official, who was not identified, in early May of 1970 approved the action, but suggested the FBI "wait approximately two additional months until Seberg's pregnancy would be obvious to everyone."

The bureau official reasoned, "Jean Seberg has been a financial supporter of the BPP and should be neutralized. Her current pregnancy by (censored) while still married affords an opportunity for such effort."

Included in the FBI files was a clip from Hollywood gossip columnist Joyce Haber, who described Miss Seberg's situation — but identified her only as "Miss A," and said the father of her unborn child was "a rather prominent Black Panther."

At a news conference in Paris earlier this week, Gary said his wife was seven months pregnant when she read the article and the shock was so great she immediately went into labor. The child was dead at birth. Ms. Seberg later was awarded $5,000.

Autopsy scheduled for Qualicum man

CRANBROOK (CP) — An autopsy will be held to determine the cause of death of a Qualicum man found dead Thursday 80 kilometres east of this southeastern British Columbia community. RCMP said James MacAffrey, 53, was on a hunting trip and failed to arrive at a rendezvous location Wednesday night.

Starting soon in Victoria . . .
DALE CARNEGIE COURSE
in
Effective Speaking — Human Relations — Self-Confidence
Memory Training — Selling Your Ideas
Overcome Worry and Tension
FOR INFORMATION SEND:
NAME .....
ADDRESS .....
PHONE: Res. ..... Bus. .....
To Victoria Press, Box 800
Presented by T. W. Thorfinnson & Associates Ltd.

SQUASH
● Largest selection for beginning, intermediate and advanced players
● Quality racquets from 15.95
● Squash shorts and shirts from 6.50
centre court racquets
Stadacona Centre, 1543 Pandora Ave. 9-15 Phone 598-7175

Palm Beach Formals

Sales and Rentals
88 DIFFERENT TUX STYLES
Our rental prices for coat, trousers, shirt, tie, studs, links, cummerbund and suspenders are $20.00 to $39.50 complete plus shipping to and from Victoria.
Victoria Associates Are:
● Tom Price Formals 714 View St. 384-4721
● Jack Burgess Ltd. Oak Bay 598-3388
● Superior Valet Service 1201 Esquimalt Rd. 383-3211
BLACK & LEE
formal wear rentals
1110 Seymour St. Vancouver
688-2481



FREDERIC'S LAST GASP hit Buffalo, N.Y., Friday in the form of a storm accompanied by torrential rains. Ex-hurricane dumped four inches of water in five hours, causing extensive flooding in some suburbs. Boys shown here had day off school thanks to this giant puddle on Scajaquada Expressway.

VICTORIA CITY TAXPAYERS
SECOND PENALTY DATE
Taxpayers in the City of Victoria are reminded that a further penalty of: SIX (6) PER CENT will be added effective 12:01 A.M. SEPTEMBER 28th, 1979, to all unpaid 1979 real property taxes (including unclaimed Provincial Home Owner Grants).
Whether making payment or not, eligible owners who have not yet applied for their Grant are urged to do so before September 27th. Payments and/or claims for the Grant must be in the hands of the collector by close of business on Thursday, September 27th, 1979, to avoid the additional penalty.
MASON A. SHELDRICK
Municipal Collector
City Hall, Victoria, B.C.
Sept. 15th, 1979.

TRADE IN YOUR OLD TV DURING
RCA TRADES FANTASTIC
It's worth up to $30 on a new XL-100 color TV
LIMITED TIME ONLY!

This 20" RCA XL-100* with channel lock remote is just one example of the super values we're offering during RCA Trades Fantastic . . . values made even more attractive if you've got an old TV to Trade In (any make or condition). Hurry in while this special offer lasts!
*20" picture tube (48 cm. diagonal picture)
FD468
Butler GROUP
BUTLER BROTHERS
SUPPLIES LIMITED
1724 DOUGLAS STREET
383-6911 385-3832

Shot prevents pregnancy

NORTHEAST HARBOR, Maine (UPI) — Scientists have developed long-term birth control injections for women and nose drops to regulate their menstrual cycles. One expert predicts they may be on the market within a year in some foreign countries.

Dr. Kenneth W. McKerns, chairman of the International Society for Biochemical Endocrinology, said the drops may also be used to inhibit the production of sperm in men, but said more research is needed before they can be used widely as a male contraceptive.

The injections and drops for women "will quite possibly be available in other countries within the next year," McKerns said.

"But I think it will be several years before they're used here" because of U.S. government testing standards, he said.

McKerns was interviewed at a society conference on Reproductive Processes and Contraception which is being attended by about three dozen scientists from the U.S., Canada, France, Belgium, Norway, Yugoslavia, India and Austrailia.

McKerns, a research biochemist from Blue Hills Falls, Maine, said he would "certainly expect" the injections — to be taken monthly or even yearly — to make the birth control pills obsolete.

Besides being more convenient, the injections are safer, he said.

"Pills are not specific enough. You must take them daily which disrupts normal hormone patterns and can cause side effects that build up daily to cause problems," he said.

The injections neutralize a natural hormone of early pregnancy, Choriogonadotropin (HCG), McKerns explained. They affect only the HCG hormone and do not "substitute" other synthetic hormones as do contraceptive pills, he said.

"One form of the vaccination was tested to several thousand women in India, and it cut the pregnancy rate 60 to 80 per cent," he said. "We're looking for 99 per cent so they're being tested extensively right now."

The nose drops "control the release Lutropin, of one of the hormones that regulates fertility.

They are to be taken by women between the 20th and 24th day of the menstrual cycle to induce earlier menstruation.

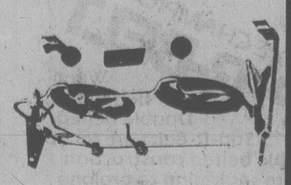
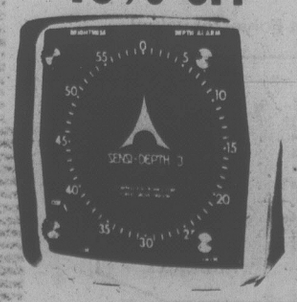
As a result, the cycle becomes "much more predictable," he said, thereby allowing women to use the rhythm method with more safety.

Couples desiring children can also use the drops to predict the woman's fertile period "almost exactly," he said.

In males, the drops, taken daily, can "inhibit the sperm count 80 per cent down to the infertility level," he said.

But, he said, "We can't say what the dosage will be until more tests are done."

THINKING ENERGY SAVINGS?
THINK WESCRAFT WINDOWS . . .
"Making and Installing Fine Quality Windows for 25 Years"
2189 KEATING X ROAD
Victoria 652-1131 Courtenay 339-4263 Nanaimo 758-2441

1157 NEWPORT AVE.
592-2711
SAILTREND
EXPANSION SALE
ONE WEEK ONLY—SEPT. 18-22
OPTIMUS KEROSENE STOVE
$195 GIMBALLS AND RAILS EXTRA

★ ALL PAINT 15% OFF
★ LIFE JACKETS
★ CAST IRON POT BELLY STOVE
★ MARINA SPEC LIGHTS
★ UP TO 30% OFF SELECTED ITEMS

SENSI-DEPTH 3 SOUNDERS
$199
SAILTREND
1157 NEWPORT AVE.
592-2711

Ginkgo lovers unite!

CHICAGO (AP) — Now comes the ginkgo gang roaming the midwestern United States. Led by Clayton Fawkes, the gang is dedicated to hunting down ginkgos, the oldest living species of trees.

Fawkes loves ginkgos, whose scientific name is ginkgo biloba. But some people call them stinko ginkgos because their plum-size fruit smells like rancid butter and is sometimes irritating tm the skin.

"Ginkgos existed 10 million years ago," says Fawkes, 65, a retired chemistry and biology teacher. "But people don't know too much about them."

A year ago, Fawkes became so interested in ginkgos that he formed a club with the sole purpose of making them better known. Now the club has grown to 212 members in 10 states.

"Ginkgos really are pretty common all over," says Fawkes, who believes he is the world's greatest ginkgo sleuth. "The trees have been found in all 102 counties in Illinois, and I have measured them personally in 100 counties."

Island Saw Co.
617 Chatham Street 385-5500

SCOUTING IS IN
SCOUTS CANADA

Scouting's Principles are:
That man must to the best of his ability:
● Love and serve God
● Respect and act in accordance with the human dignity and rights of individuals
● Recognize the obligation of himself to develop and maintain his potential.
BEAVERS: A positive group experience for boys 5, 6 and 7 years old designed to develop a love of nature, an ability to share and play together, express their creative ability and to understand the meaning of spiritual fellowship.
WOLF CUBS: A program for boys 8, 9 and 10 years old designed for maximum enjoyment through activities in such areas as outdoors, acting, games, music, badge and star work, handicrafts and stories.
SCOUTS: An adventurous program for boys at least 11 years old but under 15, in which the members as a troop, participate in activities in the outdoors, develop skills through an achievement and challenge badge system and help direct their own development toward responsible citizenship.

VENTURERS: A program for 14, 15, 16 and 17 year old young men who work together as a company in the planning and operation of action-oriented outdoor programs, while at the same time learn to handle adult responsibility in the operation of their own affairs.
LEADERSHIP
Scouting offers a wide variety of training to volunteer adults who accept a position of responsibility.
SCOUTING IS A FAMILY AFFAIR
REGISTER NOW!
For Further Information Please Phone:
Scout House
1034 Johnson Street 388-4265
Mon.-Fri. 9 a.m. to 5 p.m.
A United Way Agency
9-15

Rising price fans Aussie gold fever

SYDNEY, Australia (AP) — World record prices for gold have sent thousands of Australians flocking to abandoned gold fields in scenes reminiscent of the gold-rush days of the last century.

Equipped with the latest in metal detectors that cost about $600 each, the new "fossickers" — as Australians call prospectors — have converged on old workings in western Australia and New South Wales spurred on by a spate of recent discoveries of giant nuggets.

The price of gold passed $340 U.S. an ounce this week, and has maintained a generally upward trend in recent months — up $40 in the last month alone — amid concern over inflation and the U.S. dollar.

In New South Wales, near the western town of Hill End where the gold rushes started in 1854, two prospectors using a metal detector last week unearthed a 13.4-pound nugget worth $113,000.

In western Australia, three nuggets worth more than $28,000 were discovered north of Cue, 694 kilometres from Perth.

The $113,000 nugget was found by farmers Peter Culverson and Don Peters, and the Geological and Mining Museum in Sydney said the nugget contained about $55,000 worth of gold. But as a specimen it was worth about $113,000.

To avoid the most obvious problem, theft, the two men locked the nugget in a bank vault after showing it to the press.

The lure of gold has attracted people from all walks of life.

Former bank official Colin Besant has been fossicking full-time since April and found $11,000 worth of gold.

"Every day we see more arrive," he said. They stop at the caravan park, grab their equipment and start digging the first bit of dirt they see."

Hydrogen-fueld aircraft proposed

BURBANK, Calif. (UPI) — Lockheed-California Co. wants to develop a liquid hydrogen-fueled cargo plane on an experimental basis under sponsorship of four governments, the company announced Thursday.

Purpose of the experimental plane, the company said, would be to demonstrate that liquid hydrogen is feasible as an alternate to petroleum fuel in aviation.

It was suggested that four modified versions of Lockheed's wide-bodied L-1011 Tristar would carry cargo between the United States, western Europe and the Middle East for a 2-year experimental period with government subsidies.

Total cost for development, production and delivery of the four aircraft plus spares was estimated at approximately $650 million. Cost for development and construction of ground facilities for the U.S. hydrogen production and airport facilities was estimated at $184 million.

If as suggested, three other nations — Britain, West Germany and Saudi Arabia — entered the project, the sum of aircraft plus ground facilities for program startup was projected at $1.38 billion, Brewer said.

Four cities were suggested as operating terminals: Pittsburgh, United States; Frankfurt, West Germany; Birmingham, England, and Riyadh, Saudi Arabia.

Details of the proposal were outlined by Lockheed's hydrogen program manager, G. Daniel Brewer, at the "Hydrogen In Air Transportation" symposium held in Stuttgart, West Germany, this week.

"Today's petroleum crisis indicates clearly that practical alternatives must be developed, and soon," Brewer said.

Mentioning the four major cities considered as example operating terminals, Brewer said:

"These cities were suggested because a significant quantity of air cargo is currently dispatched from each and because they are located in areas with access to resources which can be used to manufacture hydrogen economically.

A study has been made to establish approximate characteristics rquired of a liquid hydrogen-fueled cargo plane, Brewer said. In the case of the Tristar, the wings, tail, flight station and landing gear would remain the same as those now in production.

Engines would be the same as those currently in use with relatively minor modifications, Brewer said.

Sun harnessed for searing hamlet

SYDNEY, Australia (UPI) — The residents of White Cliffs, a bush hamlet where the sun shines 14 hours a day and temperatures hit 113 Fahrenheit, are happy that someone is going to do something with the weather.

The town, about 665 miles northwest of Sydney, is destined to become the world's first solar energy town.

With an official population of 45 — but with nearer 300 actual residents — the heat-seared township, about 85 miles down a dirt road from Broken Hill in New South Wales, is prepared to switch from diesel, kerosene and wind-blown energy to solar power.

Half of White Cliffs' residents live underground in 111 dugouts to escape the sun and the accompanying furnace-like heat. On the surface are 13 houses, a school, hospital and hotel.

"Solar power is just what we've been praying for," said Tot, who lives with another widow named Edie. (Neither claims to have a second name.)

She and Edie, the oldest residents of White Cliffs, live in a beer can dugout they built 20 years ago.

The widows' dugout, which stays at a constant temperature of 73 degrees, is rivalled only by Joe Stubby's shanty made of 13-ounce beer bottles.

STEWARTS RESTAURANT
388-7021
7-10

The Corporation Of The District of Saanich

AGRICULTURAL LAND RESERVE APPEAL AND ZONING BY-LAWS NOTICE OF PUBLIC HEARING

NOTICE is hereby given that all persons who deem their interest in property affected by the following proposed Agricultural Land Reserve Appeal and Zoning By-laws will be afforded an opportunity to be heard before the Municipal Council on the matters contained therein at a **PUBLIC HEARING,** to be held in the COUNCIL CHAMBER of Saanich Municipal Hall, 770 Vernon Avenue, on MONDAY, September 24, 1979, at 7:30 p.m.

a) **AGRICULTURAL LAND RESERVE APPEAL.** The Corporation of the District of Saanich intends to appeal to the Lieutenant-Governor-in-Council to exclude the following lands from the Agricultural Land Reserve:

"Part Lot A, Section 65, Lake District, Plan 7493" (25.37 acres off **Beckwith Avenue)**

This exclusion would make provision for park and residential property in line with the ultimate completion of the North Quadra Plan. (Consideration of the above was adjourned from the Public Hearing of August 27th, 1979, to this Public Hearing.)

b) **"ZONING BY-LAW, 1978, AMENDMENT BY-LAW, 1979, No. 4350".** To rezone Lot 1, Section 33, Victoria District, Plan 29873 (1010 Bristol Road) from Zone District RS-2 (detached housing) to Zone District RM-1 (low density apartment). This application is subject to a Development Permit.

c) **"ZONING BY-LAW, 1978, AMENDMENT BY-LAW, 1979, No. 4351".** To rezone Lot 3, Block 1, Section 44, Victoria District, Plan 4753, (2600 MacDonald Drive) from Zone District RS-18 (detached housing — 2,020m² min.) to Zone District RS-12 (detached housing — 930m² min.)

d) **"ZONING BY-LAW, 1978, AMENDMENT BY-LAW, 1979, No. 4352".** To rezone Part Section 8A as shown on 270-R except 3669 R/W, Section 8A, Lake District, Plan 270-R and Part of Lot 1, Part of Lot 2, West Part of Lot 3, and Part of West Part of Lot 4, all Section 8A, Lake District, Plan 7392 (Maltwood Museum Site and southerly 2.7 acres) from Zone District P-1 (civic institutional) and A-1 (rural) to Zone District C-2 (general commercial).

A copy of the proposed by-laws and Agricultural land Reserve Appeal may be inspected at the Municipal Hall, 770 Vernon Avenue, between the hours of 8:30 a.m. and 4:30 p.m., Monday to Friday, except Statutory holidays.

"R. M. SHARP"
Municipal Clerk

CAL-VAN AUTO SUPPLY CENTRE

FALL IN TO SUPER AUTOMOTIVE SAVINGS

PRESTONE II $7.88 PER 4 LITRE JUG LIMIT 2 PER CUSTOMER

SAVE the cost of dealer installation. SAVE again when you apply for your big cash refund. Check details on "Take One" Refund Coupons. If Refund Coupons are gone, mail your request to: "Prestone II" Refund Form, Box 2112A Department A, Toronto, Ontario M5W 1H1



GET A BIG REFUND UP TO $3.00 FROM PRESTONE II

Change your anti-freeze/coolant yourself and save!



FLUSH and FILL KITS $3.88

CAL-VAN AUTO REPAIR CENTRE



KIM McCULLOCH Service Manager

ALL PARTS AND REPAIRS PERSONALLY GUARANTEED BY ME!

COMPLETE 4-WHEEL DRUM BRAKE RELINE

- Reline all 4 wheels with first quality linings
- Rebuild all 4 wheel cylinders.
- Turn and true (resurface) all 4 wheel brake drums
- Inspect rear wheel seals
- Adjust all brakes
- Road test for driving safety
- Ask about import truck and camper brake packages

SEALS, SPRINGS AND BRAKE FLUID EXTRA. MOST VW'S WITH DRUM BRAKES $64.88

$59.88



Quality Brake Products

$5 OFF!



Model 4-2012
REAR WINDOW, 12 VOLT
DEFOGGER

- Powerful heavy duty blower
- Full 1⅞" non-resonant blower wheel
- Hi-impact housing/on-off switch
- All necessary parts for fast, easy installation
- Fits most cars

CAL-VAN SUPER BUY! $27.88

THERMOSTAT



The very best on the market
50¢ OFF

CONVERSION KIT



HAND CHOKE
For fingertip control easy starting. Stops flooding. $5.88

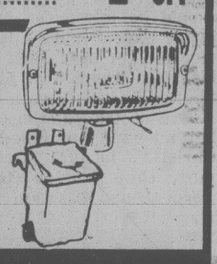
SAVE AT CAL-VAN ON "SEE POWER"



1 GALLON PRE-MIX WINDSHIELD CLEANER AND ANTI-FREEZE 2.88

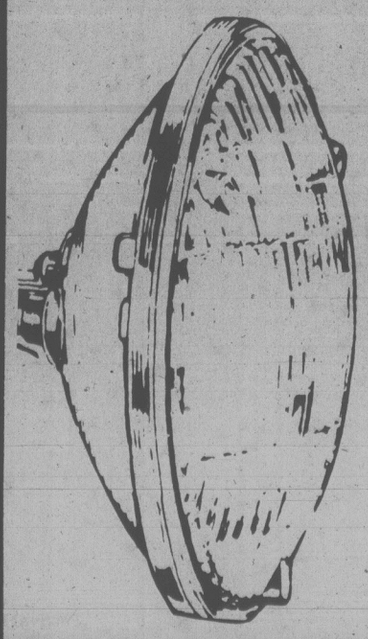
ALL TRICO WIPER ARMS, BLADES AND REFILLS
THE "EYES" HAVE IT AT CAL-VAN ..... $1.00 OFF

Quartz-Iodine
BLAZER
Rectangular lites, amber or clear fog and driving lites. FROM $18.88



WINDSHIELD WASHER PUMP and RESERVOIR
Universal. Complete and easy to install. $12.88

WINTER-EYES!



TOP QUALITY G.E.
HEAD LIGHTS

Improve your night life. Keep a spare in your trunk. For conventional 2 and 4 light systems.

LIMIT 2 PLEASE
ONLY
$3.88 ea.

WE'VE GOT 'EM!

CAL-VAN HEAVY-DUTY STEEL
LOCKING GAS CAPS

Stop theft of costly gasoline. Heavy chrome plate, two keys. It doesn't take a sales pitch to convince drivers today of the value of a strong locking gas cap and Cal-Van has them for you now. One of the best gas-saving investments you can make. It also stops vandals from tinkering with or adding impurities to your gas tank. For most domestic and foreign cars.
Custom designed for your car. Get 'em today!

FROM $7.88



- Prices good 'til Sept. 30
- Rain Check Cheerfully Given On Sale Items Sold Out
- All items illustrated exactly or as near as possible.

10% OFF TO ALL SENIOR CITIZENS

CAL-VAN
735 CLOVERDALE (at DOUGLAS)
386-2155

AUTO SUPPLY & REPAIR CENTRE
OPEN 8 DAYS A WEEK
INCLUDING WED., THURS., FRI. 'TIL 9

CHARGEX VISA master charge THE INTERBANK CARD

Russian braves wilderness in quest for freedom

STOCKHOLM (UPI) — Alexander was no ballet star or sought-after scientist, but a physics teacher who wanted out of the Soviet Union with a yearning so deep he undertook a 2,500-mile journey to freedom.

He walked, rowed and hitchhiked his way across the Soviet Union, Finland, Norway and Sweden for 26 days — braving risky border crossings and living off berries and wild mushrooms. He reached the U.S. embassy in Stockholm Thursday and formally asked for political asylum.

Still wearing the dark blue work clothes and shoes he donned in Moscow, Alexander asked outside the embassy: "Do you think they will let me in dressed like this?"

"Of course," he answered himself. "This is a free country."

Alexander, 26, asking that his last name be withheld to protect his elderly mother in Moscow, said he chose to leave his native land because he was dissatisfied with a Soviet political system that prevented him from getting a job in his chosen profession because he refused to be a member of a Communist Party youth group.

He told UPI, "I am not a radical, all I am interested in is my own freedom and my right to choose to do what I want.

Alexander began the 2,500-mile oddysey Aug. 19 in Moscow, boarding a train for a 33-hour rail journey to the northern Soviet city of Murmansk. Thumbing rides, he reached Verhnetulomsky, where he assembled a rubber raft and embarked on a 48-hour trip down the Tuloma River.

He rowed by day, stopping at night to eat berries and mushrooms and sleep under a plastic sheet he carried in his backpack.

At the end of his river journey, he camped in the woods near the frontier, watching the movement of Soviet guards and looking for the best place to attempt a crossing.

"I finally decided to try to cross at a point where the barbed wire and wood fence crossed a tiny stream, " he said. "There was a small bridge on the Soviet side and I knew I could use this in my escape."

He passed unnoticed into Finland.

"While I was in Finland I was careful not to meet anyone, because I knew that Finland has an agreement with the Soviet Union to return Russians who go there without permission," he said.

So Alexander walked the next 250 miles through the woods and marshes of northern Finland.

The map he had ended at the Soviet border, so he found his way across Finland with just a compass, using the names of cities he had memorized as landmarks.

He strayed once into Norway, but found his way back into Sweden.

"I had to take a little ferry boat across into Sweden," he said. "When I saw that this was the only way across the border I was afraid because I was sure someone would want to check my papers."

No one did and Alexander sailed into Sweden.

"The first and direct cause of my escape," he said, "was that I could not find work in my special profession because I had not been a member of the Russian communist youth organization."

"The second and main cause was my dissatisfaction and disillusionment with the Russian political system."

Alexander said he had been considered for numerous jobs, but was turned down each time once his refusal to join the organization became known.

"I knew from Western broadcasts to Russia that one of the main features of the foreign policy of the U.S. and President Carter's administration is human rights problems in the world," he said.

Winnie's widow's will unveiled

LONDON (AP) — Lady Churchill, widow of Sir Winston Churchill, left £150,410 ($391,066) when she died, aged 92, in December 1977, says her will published today.

She left 85 of her husband's paintings, together with the American flag that flew at half staff in Washington when he died, to the National Trust, the semi-official body that acts as caretaker for art and architectural treasures that owners want left to the country. She added a proviso that some of these could be offered to the treasury in lieu of death duties, at present unspecified.

She also left all Churchill's papers still in her possession to Churchill College, Oxford. She made bequests to former members of her staff and to friends, with the residue to relatives.

There was no indication of the value of the paintings and papers left by Lady Churchill.

But it became known shortly before her death that high taxation and living costs had eroded much of her estate.

In 1977 Britons were shocked to learn that Lady Churchill was being forced to sell some of her treasured silver, furniture and paintings to meet rising bills, medical expenses, and expenses from the upkeep of her apartment in central London's fashionable Prince's Gate. Chartwell, the Churchill country house, had already been left to the National Trust.

Suggestions were made that special legislation should be introduced or a public appeal made to provide for her needs, but the idea was dropped at Lady Churchill's insistence.

Five of the paintings by her husband auctioned at Christie's in 1977 fetched more than £86,000 (then worth around $223,600).

Mexican oil spill suit filed

HOUSTON (AP) — A Houston lawyer has filed a $155-million lawsuit against Mexico's state oil company on behalf of fishermen who contend they have lost money in the world's worst oil spill.

Joe Jamail named the defendants in the federal class action as PEMEX, the Mexican oil monopoly, and SEDCO, a firm founded by Texas Gov. Bill Clements.

"Since the governor of this state has refused to represent the people of Texas, somebody had to," he said. "I filed the suit to force some people's hands and, by God, I think — I know — we can win a judgment."

Spillage from Ixtoc I, a PEMEX oil well in the Bay of Campeche, has stained more than 150 kilometres of Texas beaches and sent oil slicks over a wide area where fishermen harvest shrimp, oysters and crab.

The well has pumped more than 98 million gallons of oil into the Gulf of Mexico since it ruptured June 3.

Officials hope to cap the well this month.

Clements, Texas' first Republican governor in more than 100 years, placed his interest in SEDCO in trust and dissociated himself from the multi-million-dollar firm before his election. The Dallas-based company leased to the Mexican government the offshore rig that collapsed.

PEMEX officials refused to comment the oil suit. Clements was in Moscow and not available for comment.

CBC Festival Victoria

September 23 to October 1

A Choral Concert
September 23, 2:30 pm. University Centre Auditorium

Robin Wood in Recital
September 24, 12:15 pm. McPherson Playhouse

A Night at the Operetta
September 24, 8:00 pm. Royal Theatre

Bob Hadley in Concert
September 25, 12:15 pm. McPherson Playhouse

Anton Kuerti in Recital
September 25, 8:00 pm. McPherson Playhouse

The University of Victoria Faculty Ensemble
September 26, 12:15 pm. McPherson Playhouse

The Don Thompson Trio
September 26, 8:00 pm. McPherson Playhouse

Cinderella
September 26, 8:00 pm. University Centre Auditorium

Judith Forst in Recital
With Harold Brown, piano
September 27, 12:15 pm. McPherson Playhouse

Pied Pear
September 28, 12:15 pm. McPherson Playhouse

Ian Tyson in Concert & Shari Ulrich
September 28, 8:00 pm. University Centre Auditorium

Dr. Bundolo's Pandemonium Medicine Show
September 29, 8:00 pm. University Centre Auditorium

Festival Finale
The Victoria Symphony Orchestra
Anton Kuerti, piano
September 30, 2:30 pm. Royal Theatre
October 1, 8:00 pm. Royal Theatre

Tickets for the opening concert and for all of the evening performances will be $3 and will go on sale at the McPherson Playhouse Box Office and outlets including the campus box office commencing August 27. Regular prices will be in effect for the Victoria Symphony Orchestra concerts and will be available through the usual outlets. The noon hour concerts at the McPherson Playhouse are free and seating will be on a first come first served basis.

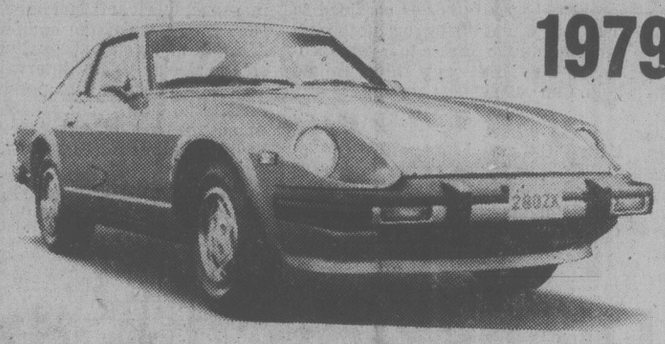
S&H DATSUN CENTRE

VICTORIA'S ONLY AUTHORIZED DATSUN DEALER

NOW AT TWO LOCATIONS

Fort & Foul Bay
592-2471

800 Block Yates Street
381-5222



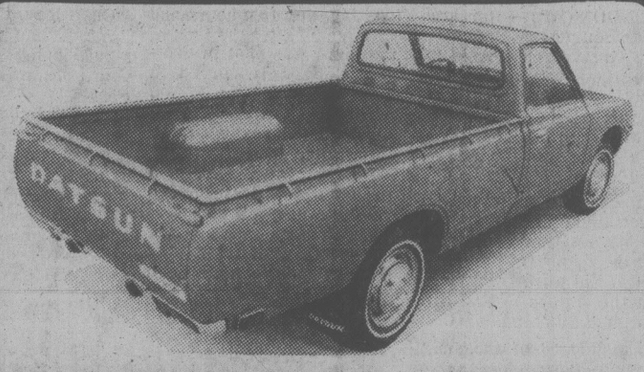
1979 DATSUN 280ZX

$12,590
LESS REBATE 600
$11,990

LEASE NOW FOR **$299.85** PER MO. PLUS TAX 36-MO. LEASE

OPTION PRICE ON LEASE END $4840

5-Speed coupe in metallic copper has AM/FM radio, tach, clock, rear window defroster, radials, undercoat and more. Stock no. 9-7007.



1979 DATSUN SPORTRUCK

4-speed long box with extra undercoating and body side mouldings. Metallic blue. Stock no. 9-6051.

$6545
LESS REBATE 300
$6245

LEASE NOW FOR **$162.18** PER MO. PLUS TAX 36-MO. LEASE

OPTION PRICE AT LEASE END $2516.



1979 DATSUN 210

2-door deluxe automatic with vinyl roof, body side mouldings and rear window defroster. Stock no. 9-2060.

$6209
LESS REBATE 300
$5909

LEASE NOW FOR **$157.21** PER MO. PLUS TAX 36-MO. LEASE

OPTION PRICE AT LEASE END $2124

Only DATSUN Covers You in 1985. DATSUN'S Unique 6-Year Anti-rust Plan

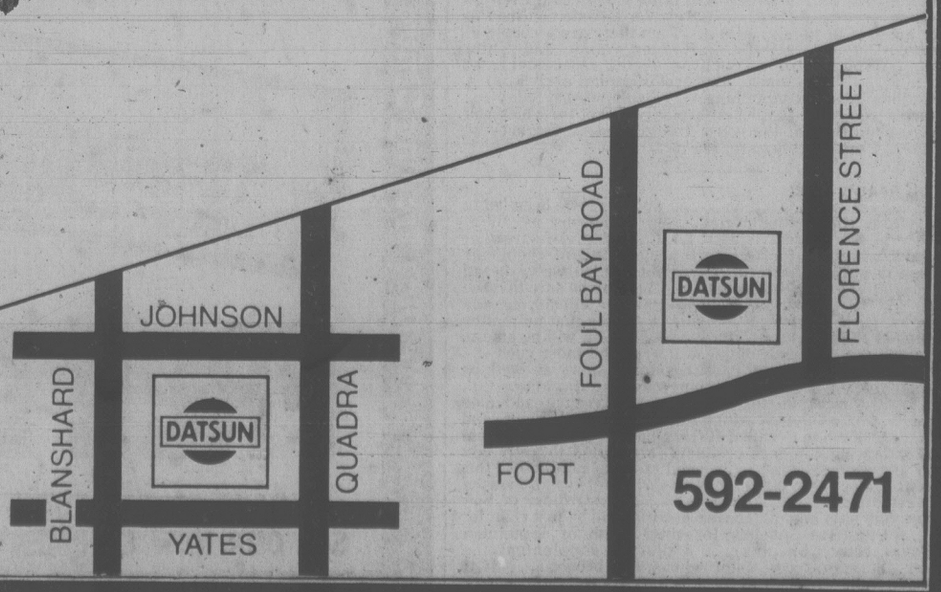
6-YEAR ANTI-RUST PLAN COVERS ALL '79 DATSUNS

S&H DATSUN CENTRE

Fort and Foul Bay 592-2471
800 Block Yates Street 381-5222

Valid Value used cars — DATSUN

381-5222
SAUNDERS & HITCHMAN LIMITED



Doing the Town

With DOROTHY FRASER

Evan-Picone exclusive to the Bay . . .

You know how some clothes you buy turn out to be perennials . . . things you wouldn't part with for all the tea in China? . . . Well, that's how we feel about some Evan-Picone separates we bought in the U.S. several years ago . . . Imagine our delight then, when we learned this week that henceforth we'll be able to get them here! . . . Evan-Picone beautifully finished and constructed separates made in New York City, are now exclusive to the Bay in Canada . . . and the first Victoria shipment arrived just 3 or 4 days ago . . . There's a tweed hacking jacket in burgundy, gray or cream . . . with leather elbow patches, collar lining and buttons . . . A nicely-fitted single-breasted jacket in a beige tone-on-tone weave . . . Matching pants and two styles of skirts . . . one a trouser skirt with front slit, the other slightly gathered with a bit of a flare . . . Another group consists of hacking jacket in a brown and beige plaid tweed . . . one skirt with side slits and pockets . . . the other cut on the bias . . . A fine brown tweed double-breasted jacket has matching front-pleated skirt . . . We love the corduroy group in either raisin or beige . . . Blazer jacket, matching pants and fly-front skirt . . . There are blouses to co-ordinate beautifully with all of these . . . And while space has precludes us giving prices of everything . . . we assure you these Evan-Picones are not exhorbitant . . . Do see them at . . . **The Bay, Mirror Room, 385-1311 loc. 280.**

Circle next Thursday in red! . . .

Last Tuesday we got what might be termed a "sneak preview" . . . or at least a comprehensive rundown on . . . an exciting happening at Standard Furniture scheduled for next Thursday, Sept. 20 . . . The story is this: Standard have been able to purchase . . . at a very special price . . . a large truckload of Grange Elegance mattresses and box springs . . . These are chiropractic mattresses designed in cooperation with orthopedic surgeons to give a very special kind of support from top to toe . . . and complete answer to anyone with back problems . . . And know why Standard got these at such tremendous savings? . . . Simply because the company had discountinued this particular kind of cover! . . . All we can say is, strange are the ways of big manufacturers! Lucky for you, though, because Standard is going to sell these luxurious mattresses at savings you won't believe! . . . On top of all this, they've also procured a large quantity of Sealy Posturepedic mattresses . . . the kind that are made especially for hotels . . . We know we've often slept on one of these at some good hotel or other . . . and wished our own bed at home could assure us as good a night's sleep! . . . Anyway, these Sealy mattresses will be on sale along with the others next Thursday . . . So if you'd like a top quality mattress and box spring at very big savings . . . we suggest you get down there . . . it'll be well worth the trip! . . . P.S. If you were to sneak in on Wednesday there's just a chance they might even sell you one then! . . . **Standard Furniture Co. 737 Yates St., 382-5111.**

Car coats fill multitude of needs . . .

It was raining cats and dogs when we visited Roy Imports this week . . . Sure wish we'd had one of the London Fog corduroy car coats a lady was trying on . . . and subsequently bought! . . . These it seemed, had just come in . . . and they're the best-looking car coats we've seen in many a moon . . . Rain and wind resistant . . . with double yokes back and front for extra protection . . . they're lined with a smooth, low-nap borg . . . Not voluminous or bulky . . . raglan sleeve fits smoothly over everything . . . and stand-up collar may also be turned down for a notched lapel effect . . . Colors are camel with either black or navy linings, and steel with brown lining . . . $115 price tag is reasonable for such a versatile coat . . . Ideal for any woman to do her running around in . . . Great for university students who have to brave campus blasts come winter! . . . We saw a smart full-length corduroy coat too . . . a raincoat, but sure doesn't look like one! . . . $120 . . . The car coat is available in size 8 up . . . Long coat starts at size 6 . . . We've been meaning for some time to tell you about the attractive Glenayr "Kitten" cardigans at Roy's . . . They're pure botany wool with raglan sleeves and straight cuffs and bottoms, finished more like a jacket than a sweater . . . Bit selection of colors . . . and the best $30 worth you'll find anywhere! . . . **Roy Imports, 435 Simcoe St., 384-4932 and 9807 Third St., Sidney, 656-3522.**

105 stitching days until Christmas . . .

Start with the stitching now and you can make this a Christmas to Remember . . . with gifts and decorations that will endear you forever to the receivers of your largesse! . . . You may not have time for one of the regular 8-week courses in canvas work given by Lorraine Calvert at Hallmark Gift Shop . . . but certainly you can find time for one of her one-day workshops in stitchery! . . . The "Xmas Counted Thread" one sounds fascinating . . . You learn how to make a personalized bookmark or gift tag on perforated paper, and use Aidan and hardange cloth for making two absolutely adorable ornaments . . . Other 10 a.m. to 2:30 p.m. workshops . . . are "The Needlepoint Christmas Stocking" . . . an Elsa Williams design with Santa's elves and textured threads and stitches . . . "Basic Bargello" workshop is a perfect way to be introduced to canvas work . . . and at a "4-Way Bargello" workshop you'll learn the magic of making bargello turn corners into an exciting 4-way pattern (Anyone taking this one, though, should have done bargello before) . . . Price of each workshop includes all materials used, so drop in and get a schedule of dates from Lorraine Calvert . . . Be sure to look in the window at 2865 Foul Bay Rd., . . . You'll see all the different things made up, and we assure you they're a sheer delight! . . . Moreover, you don't have to take a workshop to acquire these things . . . You can buy complete kits containing all you need . . . as well as supplies and designs for various canvas work articles! . . . **Hallmark Gift Shop, 2865A Foul Bay Rd., 592-3545.**

The ultra in ultrasuedes at Charmante's

Charmante's are aglow with enthusiasm at the fine selection of ultrasuedes they've just received from Vancouver! . . . Could hardly wait to show us their new acquisitions when we breezed in this week! . . . There's a gorgeous 3-pce. suit which includes skirt, blouse and short bolero-style jacket with long sleeves and mandarin collar . . . Skirt is particularly pretty with tucked detail at waist, and the matching blouse with tie neck is done in shadow striped polyester . . . Whole outfit in a pretty beige-y shade called topaz . . . a size 6 . . . There's also a duplicate in avocado, size 10 . . . Suits, suits and yet more suits! . . . a short belted one with front slit in skirt, 2-button jacket with tucks on the shoulder . . . in shades of misty, granite blue, avocado, topaz and azure . . . For the larger figure, we saw a lovely rosewood suit with tie belt, tucked detailing on pockets and jacket front . . . This is sizes 18 and 20 . . . There are ultrasuede coats galore . . . wraps, and buttoned coats in soft shades of tequila, pistache, indigo etc. . . . For the petite lady there's a delightful rosewood coat with tie belt . . . Other new shades in ultra this season are porta and chianti . . . A lovely size 6 tall in terra . . . and others made by Miss Style . . . Only $580 and worth it! Takes the place of three ordinary coats! . . . **Charmante's, Hillside Shopping Centre, 595-1555.**

Custom-made blouses at Impacts . . .

If you hurry down fast you might be able to get one of the three camel wool coat dresses we saw at Impacts 'n' Imports this week . . . 11-12, 13-14 and 15-16 are the sizes and the price is just $196 for a beautifully tailored dress which may also be worn as a coat with a blouse and skirt underneath . . . It looks simply super with any one of the pure cotton floral print blouses made for Impacts by their own designer, Bonita . . . who'll custom-make yours if there isn't one in stock to fit. . . . The colors and prints Bonita uses are lovely . . . style very versatile since collar can be worn open or tied at the neck with a bow . . . Much better made than the average blouse and you can't beat the price . . . only $40! . . . More unique things at Impacts are the delectable bed jackets made in Victoria by Madeline Schmidt . . . They don't look "bed-roomy" like most . . . One is a rose/lilac/green taffeta with a frill trim which could even be worn as an evening jacket! . . . Lovely for anyone confined to bed for a period of time . . . $40 . . . Then there are a couple of quilted cotton bed jackets . . . Red or yellow and white checks, trimmed with a touch of eyelet embroidery, at $38 . . . If you'd like some other color, order early! . . . A quilted nylon jacket is something very badly needed today . . . and there's a delightful eyelet embroidery jacket for which you can have pants tied at the waist and ankles . . . **Impacts 'n' Imports, 12 Centennial Square. 388-7023.**

Natural beauty . . .

If our face is our fortune . . . as we girls have been led to believe from time immemorial . . . it behooves us all to take care of it . . . treat it with T.L.C., and make sure that the products we use for this care are not full of chemicals and even downright harmful ingredients which we've heard some cosmetics are not immune to! . . . You can be sure that the various NATURAL cosmetics sold at Vita-Love will do your skin nothing but good . . . and there's such a variety that no matter what type of skin you have, Vita-Love's Theresa will be able to recommend the ones calculated to do you the most good . . . Vita-Love has all kinds of new cosmetics now, as well as the Lepo ones which have been longtime favorites . . . There are vitamin oils for the skin . . . Avocado and aloe creams . . . products made with natural and organic plants and herbs . . . A new line is called Rachel Perry's Potions Eternal . . . pH balanced skin-care products formulated to keep skin healthy and young-looking . . . A good range of products in this to benefit various skin types . . . Vita-Love also has all kinds of soaps, conditioners and shampoos . . . so regardless of how sensitive your skin may be, there's one that will be just right for you! . . . Vita-Love specials for this month of September are Royal Jelly Capsules . . . a dietary supplement . . . $7.50 . . . Sesame seeds, both whole and broken . . . $1.10 per lb. and Pollen Tablets, $2.99 . . . **Vita-Love Health Products, James Bay Square, Simcoe & Menzies St., 382-6022.**

Advertisement

Bird feeders must think out plan

DEAR DR. MILLER: We've spoiled the birds around here. We've been feeding them lots of good stuff all summer. What will happen to them when we move back to town and their "free meals" suddenly quit coming? — L.A.

DEAR L.A.: Suddenly stopping the bread line could bring on an energy crunch for some of your feathered freeloaders. It depends on how hard they'vbe been leaning on your handouts, of course. For birds gearing up for migration it could be a real hardship. Conversely, it might convince some to plan a trip south who may otherwise have figured to stick around for free grub through the winter. If they have been depending on your water supply, too, that coyuld be an even more critical shortage for some of them. At least it's better to shut down feeding station operations now than to wait until really rugged weather sets in and there are no alternatives available to them. Anyone who is going to have to stop feeding the birds sooner or later anyway had better do it sooner — either now, or else carry through until spring.

★ ★ ★

DEAR DR. MILLER: Last year, I fed Slippery, my snake, a frog. He made friends with the frog instead of eating it. Boy, was that a mistake! Just last week Benny (the frog) ate him! That's gratitude! Since then, I've been told that Benny was a bullfrog and they eat snakes! Do they? — N.N.

DEAR N.N.: Benny's breakfast (or was Slippery supper?) proves the point. Bullfrogs tend to dine on almost any living prey they can cram down that capacious craw.

★ ★ ★

DEAR DR. MILLER: When you mentioned this blackhead thing on the chins of cats, I checked mine and, sure enough, both of my short-haired cats had what you've called feline acne on their chins.

It's sort of a black, gritty mess embedded right in the skin. My vet cleaned it up for me, and I'm keeping their chins clean now. My only comment is that I have two other cats, both long-haired, and neither of them has a dirty chin. Is this just coincidence, or does the long hair have something to do with it? — E.M.

DEAR E.M.: Yes, long-hairs are less likely to develop this feline syndrome. Since old food buildup on the skin is a factor, the long-hairs suffer less since food sticks to the hair instead of to the chin itself, and is consequently easier for the cat to wash away before it has a chance to become embeddedin the skin.

★ ★ ★

DEAR DR. MILLER: The neighbors just took their dog to the doctor. Betty is still just a puppy and she's had all her shots. They don't yet know what's causing it, but she's having some kind of fit or something. She runs around barking like crazy. Years ago, I had a puppy that had some kind of fit, and she turned out to have distemper.

But Betty has had all her distemper shots and even the rabies. Could she get distemper anyway? — W.F.

DEAR W.F.: If Betty has been properly vaccinated for distemper and rabies, it's highly unlikely either of those diseases is involved. Of course, those infections and others could cause hysteria or seizures, but there are also many other possible causes ranging from heat stroke to intestinal parasites to poisonings. Lead poisoning, for example, can cause behavioral changes from nervousness to hysteria or grand mal seizures.

Wonderful World of Animals

at e.m. carter . . .
Daily Arrivals of Exciting
FALL FASHIONS
for the petite to half-size figure



We have the highlights of the new fall styles, fabrics and colours in one piece or jacket dresses and that all-important fall suit. Featuring a complete fashion array of sportswear, including jackets, slacks, sweaters and blouses. Choose today and look terrific in the months ahead.

NEW FALL PANT COATS AND DUFFLE COATS IN MOHAIR OR CAMEL ALL WEATHER COATS

9-15

e. m. carter ladies' wear
Parliament Mews 230 Menzies 385-6511
Use Our Budget or Layaway Plan. Open Daily, 9-5:30

your health

Injuries from cocaine are surely no turn-on

There was a time that I could not go to a party without someone passing around a joint of marijuana. I was one of the few who seemed to have fun without it. Now the scene has shifted and cocaine is the new toy they're playing with. One of my close friends insists that no harm can come of this cocaine sniffing. Is this true?

B.G

Dear B.G.: It is not true. In the past year, I have seen eight patients who have been sniffing large quantities of cocaine for a relatively long period of time. The damage done to the mucous membrane of the nose, the cartilage and to the blood vessels is terrifying. Perforations of the nose, crusting of the nose with inability to breath through it, and persistent bleeding are only a few of the effects of cocaine sniffing.

In addition, there is mental confusion, insomnia, restlessness, fatigue, personality changes and disruption of productive patterns of living.

Toxic and fatal consequences of cocaine have been reported by pharmacologists and physicians in the past few years.

Cocaine is not the safe recreational drug it is touted to be. Your close friend would do well to seek the guidance he obviously needs to break the cocaine habit before it completely envelops and destroys him.

My elderly father is confined to bed. I know that it's important to keep turning him in order to avoid bedsores. This isn't easy with limited help. Can you suggest anything?

T.C.O.

Dear T.C.O.:

The prevention of the dangerous complications of bedsores needs careful planning. Patients with long-confining illnesses tend to develop bedsores on the heels, thighs, buttocks, back and, occasionally, the head.

There are many synthetic and lambskin paddings that add to the safety of bedridden patients. Rubber rings and padded absorbent cotton rests are very helpful.

There are now some excellent pulsating mattresses which, besides being soft, also stimulate the circulation in pressure areas and thus help avoid bedsores.

Dry, unwrinkled sheets, gentle massage, lubricants and baby powder should be part of the equipment, in addition to turning the patient from side to side at regular intervals.

Bedsores ae annoying, persistent ad difficult to cure. Their prevention demands the most arduous care, but it is well worth the effort involved.

Speaking of your health: Advice to diabetics is don't make the choice between oral medications and insulin for injection without your doctor's advice. Play it safe.

charge it — chargex or mastercharge

A MOCCASIN FOR BACK TO CAMPUS
. . . the perfect complement to all your pants, skirts, jumpers

"Escape"
by Savallino
camel kid
59.95



"Escape"

Ingledew's
for the great names in fashion
749 YATES STREET

9-15

Dinner on the fly

LONDON (AP) — Rural restaurateur Alan Peck won the Great Grouse Race for the second year and cut four hours off his previous time for getting the season's first birds from Scotland's skies to affluent diners in the London area.

Peck, his restaurant manager Michel Lengui and two colleagues flew to Scotland for the opening of the grouse seaso and were firing away on the moors near Edinburgh at 6:15 a.m.

Bagging 36 of the small strong-flavored birds, they raced to the airport by car, flew south to London, caught a taxi to an airport hotel, and took a helicopter to the parking lot of the Onslow Arms, Peck's restaurant in the well-heeled Surrey village of West Clandon 40 kilometres south of London.

Chef Ewart Morgan was waiting, and five hours and 57 minutes after the first of the birds was shot in Scotland, they were served to appreciative diners.

The cost was £9 ($23) a serving and no extra charge for air delivery.

For years the Cafe Royal and other downtown London restaurants competed to serve the first grouse of the season. Outsiders didn't stand a chance until Peck came along.

Cafe Royal chef Roger Banfield said his restaurant served its first grouse at 1.30 p.m., 78 minutes after Peck's.

"Aboard the plane from Edinburgh we carried our grouse as hand baggage," said the victor. "All the other birds went in the cargo hold of the aircraft. We were in the helicopter before the other birds could be unloaded. That gave us a head start."

Creative drama offered to young

Bastion Theatre School is taking registrations for the 1979-80 drama classes which will begin at the end of September.

New classes added this year include creative drama and creative movement for pre-school children aged five and six, and a class in movement for creative drama and the stage for all ages.

There will be one intermediate class (ages 11 to 14) for beginners and one advanced class for which students will be accepted by audition.

One of the senior classes and one of the adult classes will be geared specifically to a play in process. Students joining these classes will read for roles at the first session and work on the play throughout the course. Other senior and adult classes will cover acting technique.

The pre-school and junior classes are scheduled for Saturdays. Other classes take place after school and in the evenings. Instruetors are Karel Loganhume, Lina de Guevara and Peter Gordon.

Further information regarding times and fees can be obtained at Bastion office, 1002 Wharf, or by phone, 386-8301.

"Ye Olde Trading Centre since 1944"



1821 COOK 385-2435
SERVING VICTORIA SINCE 1944
● NO CHARGE FOR DELIVERY
● TOP TRADE-IN ALLOWANCES
● WE SERVICE WHAT WE SELL
SALE HOURS SATURDAY 9:30 to 5:00 SUNDAY, SEPT. 16, 10:00 to 4:00 MON.-THURS. 9:00-5:30, FRI 'til 9:00

MAIS ARE CELEBRATING THEIR 35th ANNIVERSARY BY OFFERING OUR ANNUAL

"GENUINE"
12-MONTH NO INTEREST SALE
LIMITED TIME OFFER — ON APPROVED CREDIT

CKDA ON LOCATION
SUNDAY 10:00-4:00

FREE DRAW!
Win one of these outstanding prizes! Nothing to buy, just drop in and enter your name — you may win a
● Quasar Black and White TV
● Speed Queen Automatic Dryer
● Grange 3'3" Mattress and Boxspring Ensemble

SAVE ON ALL FURNITURE, APPLIANCES, TELEVISIONS.
SEE OUR NEW SHIPMENT OF LAMPS AND RATTAN FURNITURE

9-14

"Ye Olde Trading Centre since 1944"

"Ye Olde Trading Centre since 1944"
"Ye Olde Trading Centre since 1944"

KAPTEYN HAIR
UNISEX
By BILL KAPTEYN

ALWAYS . . .
HOT! very hot... innovation & Transformation

ALL PERMS INCLUDE A GEOMETRIC PRECISION CUT.
WE HAVE ALL THE SECRETS TO SUCCESSFUL HAIR COLORING
● REDKIN ● JHIRMACK
● KMS ● FERMODYL

WHO ELSE BUT THE FAMOUS SHAPERS WITH INTERNATONAL EXPERIENCE
7120 W. SAANICH RD. (Brentwood Village Square)
TO SERVE EVERYONE . . . 652-1222

9-15

abby

Dear Abby:

My husband and I and our children recently visited my brother and his family who live in a very affluent suburb of a prairie city. We all had a wonderful time — especially the children. We have a daughter 14, and a son, 12. They have three boys, 10, 12 and 15.

After returning home our son told us (in confidence) that his 15-year-old cousin had offered him some pot. Our son refused. He said he never actually saw his cousin smoke pot, but he was sure he had. I then asked our daughter if she knew anything about it, and she reluctantly said her brother was telling the truth.

After much debate, my husband and I telephoned my brother and his wife and told them what our children had told us. Their reaction was unreal! They said their son had never smoked pot and our children are lying! Now my brother and his wife are angry with us.

Should we have called? If not, how can we restore our once-good relationship with them? If our children had smoked pot, we would want to be alerted.

NoName

Dear No Name:

You shouldn't have called. Perhaps time and the realization that you meant well will improve your relationship. Your children shouldn't have betrayed their peers, and you shouldn't have violated the confidence of your children.

Dear Abby:

How do I politely decline an invitation to a party without lying? Is there any really socially acceptable excuse?

Supposing I just don't like parties? Or what if I feel I would be bored, etc.?

It would be a lie to say, "I'm unable to attend."

Stay-at home

Dear Stay:

If you want to be scrupulously honest, you may have to be brutally frank. But since you don't like parties, say so — and you'll not be bothered with invitations which is what you want, right?

Dear Abby:

There is a great deal of controversy in my family as to the proper terminology of the following:

When the bride enters the church to meet the groom, is she walking up the aisle? Or is she walking down the aisle?

Confused

Dear Confused:

She is walking DOWN the aisle. After the ceremony she walks UP the aisle.



Who will the lucky girl be?

. . .And the bride wore a mike. . .

By LORRAINE LOCHERTY

Stomach butterflies before a marriage ceremony aren't unusual, but one Greater Victoria couple preparing to tie the knot will have a good reason for stage fright.

The lucky pair will be the stars of a traditional wedding performed on stage at McPherson Theatre Jan. 20.

Their wedding will be part of a CKDA promotion stunt.

Seats, with the exception of about 100 at the front reserved for invited guests, will be given to curious onlookers on a first come-first serve basis.

CKDA promotion director Jan Noble says the station hopes Chek-TV or the local cable televison channel will film the event.

Incentive to turn a wedding into a production number is the lure of somebody else picking up the tab.

Noble believes young girls still dream of traditional weddings, where bride gowned in frothy white walks down the aisle followed by her maids in view of hundreds of admiring guests.

But today's prices put deluxe formal ceremonies out of reach of many young couples.

So CKDA is sponsoring a contest and will get advertisers to pay whole shot — including a tiered cake, bridal outfit and a honeymoon wardrobe.

Also part of the deal is a reception and the honeymoon, which will probably be two weeks in Hawaii.

Bridal shows are fairly common, but the public wedding is a new twist for this area Noble says and CKDA wants it to be a classy affair.

A gold embossed album containing facts about the high consumer tendancies of young marrieds during the first year of wedded bliss is used in negotiations with local furniture, appliance and clothing firms asked to contribute their wares in return for the publicity.

Three wedding fashion shows will take place at McPherson before the 7:30 ceremony and merchandise displays will be set up in the lower and upper foyers.

A classified advertisement in the personal column of the *Times* invites couples who would like a wedding that's "the talk of the town" to send in their name address and phone number. CKDA has aready received several replies and plans to keep running the ad.

Only one restriction has been placed on entrants — they can't be divorced. Age and religion are of no consequence.

But Noble said the winners must be outgoing and able to project.

All entrants will be asked to fill out a questionnaire stating why they want to get married on stage.

A panel judges will select the winning couple on the basis of the questionnaire and a personal interview.

One of the judges will be University of Victoria chaplain Walter Donnell, who has agreed to sit on the panel. Tentative judges include a community leader, fashion co-ordinator and a marketing officer from West Coast Savings Credit Union.

Plane disappears

STOCKHOLM (Reuter) — Planes from four countries have been searching for an executive jet which disappeared Aug. 11 without a trace last month on a flight to Jeddah from Athens with five people on board.

Census toll in

OTTAWA (CP) — The population, June 1 was 23,671,500 Statistics Canada reported Thursday.

Ontario accounted for 36 per cent of the total, Quebec 27 per cent and British Columbia 11 per cent

LAMP SHADES
Repaired or Made To Order
THE VICTORIA LAMPSHADE SHOP
493-B Burnside Rd. E. 383-1544

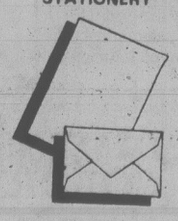
Saba's
FABRIC CENTRE
NOW LOCATED AT
649 YATES ST.
PHONE 384-0561
9-7



A 6-Day Special Offer!

Personal Stationery

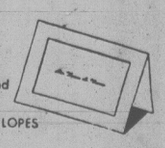
STATIONERY



100 SINGLE SHEETS PRINTED
50 SINGLE SHEETS PLAIN
100 ENVELOPES PRINTED
Reg. Price $14.75
Special $10.95
Plus Prov. Sales Tax Where applicable

Club size white, blue or grey paper printed in blue or black ink — with imprinted matching envelopes. Attractively boxed. Please specify white, blue or grey stationery, and type style when ordering.

INFORMALS



Distinctively Personal for Invitations, Thank You and Notes. Perfect for Gifts
50 INFORMALS AND 50 ENVELOPES
Reg. Price $9.55
Special $7.50
Plus Prov. Sales Tax Where applicable

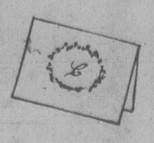
The name is raised black printing on fine quality white Vellum paper with matching plain envelopes.

Choose from these Four Type Styles -

Mrs. Walter Lamont B10
MRS. DONALD PHILLIPS G1
Mrs. John Anderson B8
Mrs David Robinson B18

BOXED NOTES

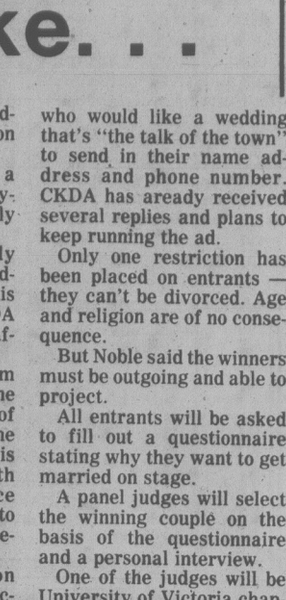
25 GOLD INITIALLED NOTES
25 PLAIN ENVELOPES



$2.95
Plus Prov. Sales Tax Where applicable
Notes and envelopes in gold box with acetate lid.
This offer good until September 22, 1979
Order form on reverse side.

706 Yates St. BIRKS JEWELLERS Hillside Shopping Centre

Your 1979 Christmas Spoon

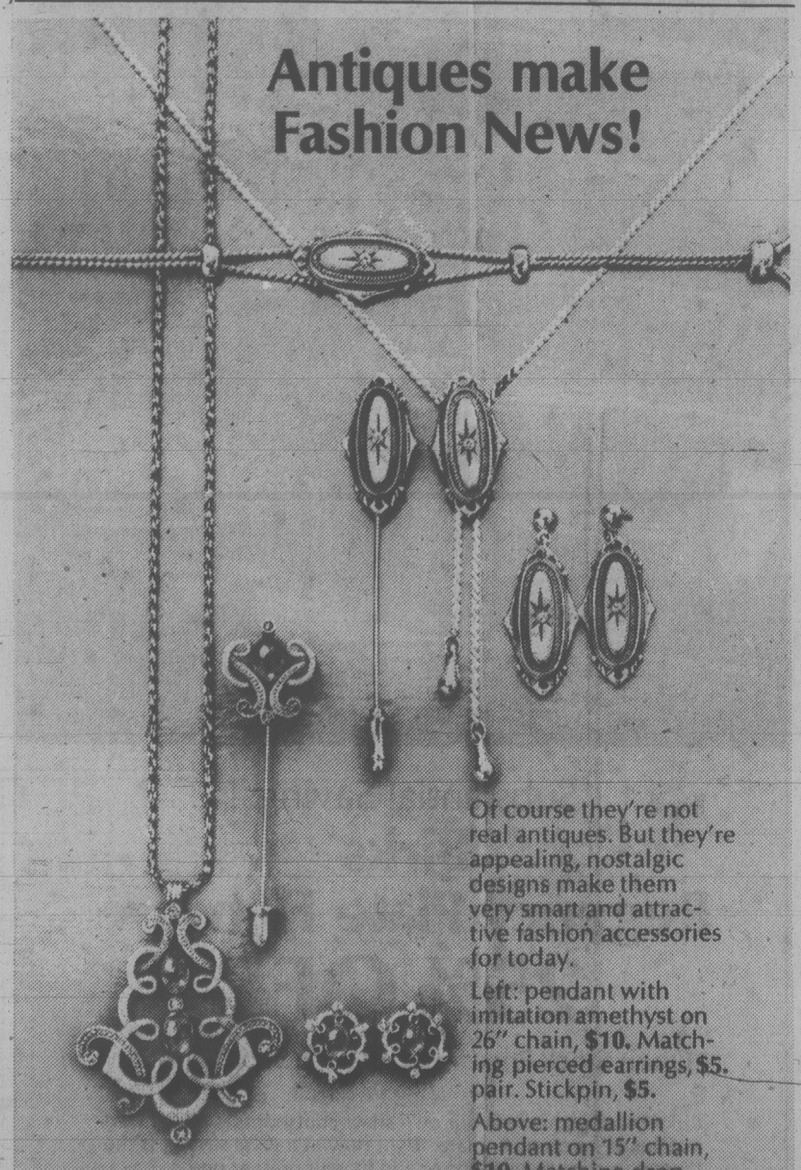


Now at Birks . . . the 10th edition in this popular Christmas Spoon series. 4½ inches long, this year's spoon shows the Nativity scene.

A charming gift idea. Gift-boxed singly, or several in a box.

Gold plated, **$5.**
Silver plated, **$3.50**

Antiques make Fashion News!



Of course they're not real antiques. But they're appealing, nostalgic designs make them very smart and attractive fashion accessories for today.

Left: pendant with imitation amethyst on 26" chain, **$10.** Matching pierced earrings, **$5.** pair. Stickpin, **$5.**

Above: medallion pendant on 15" chain, **$10.** Matching drop earrings, pierced or clip, **$5.** pair. Bracelet, **$7.50.** Stickpin, **$5.**

BIRKS JEWELLERS
706 Yates St. CHARGEX VISA Hillside Shopping Centre

Merry Christmas pins!



Look Christmasy this year!

Festive pins to wear at Christmas parties. Very colourful enamel and gilt. Santa Clauses, holly leaves, bells, Christmas trees and lots more!

$3.50 ea.

BIRKS JEWELLERS
706 Yates Street
Hillside Shopping Centre

New president for Alberta U.

EDMONTON (CP) — Dr. Myer Horowitz has been officially installed as president and vice-chancellor of the University of Alberta.

Horowitz said in his inaugural address the university faces a number of problems, including a decline in enrolment and the number of doctoral programs; the danger of overemphasis of the university as a setting for vocational and professional preparation to the disadvantage of the university's other responsibilities; financial difficulties faced by students; and the university's image.

"I am convinced that it is essential that we examine carefully and systematically what we are doing at the university so that we can better serve the needs of society in the decades ahead," said Horowitz.

THE TOY SHOP
1834
OAK BAY AVE.
VICTORIA
598-3832
Until Christmas
9:30 to 8 p.m.
Mon. to Fri.
9-15



OPEN WIDE . . . and a stainless steel bar makes sure the anesthetized lion doesn't take any involuntary bites while dentists work on three broken canine teeth. George, one of the long-time residents of the Saskatoon Forestry Park zoo, was taken to the University Large Animal Clinic for the root canal work, which was performed by a team of dentists, anesthetists and veterinarians.

McCain to grow

WINNIPEG (CP) — The chairman of McCain Foods Ltd. says the company has plans for future expansion in Manitoba.

Harrison McCain, who also founded the New Brunswick-based firm, said Thursday carrot and pea processing is one possibility for McCain's 27-acre Portage la Pairie property.

SALLY HANNA SCHOOL OF BALLET
There are a few vacancies in a
ADULT-TEEN BEGINNERS *class*
being held on Tuesdays at 6:00 p.m.
No previous ballet experience necessary.
Anyone interested in joining please phone
383-1911 *for further information*

PROTEIN PERMS (1979)
Especially for fine, difficult Hair. These New Perms have delighted our clients and are presently on a special. They do not contain ammonia and are especially valuable for fragile or fine hair. No charge for hair cutting with perms.
Five Operators 383-6015
Working Proprietor, Len Andrews of London, England
ANNAS TAYLOR BEAUTY SALON
1004 BROAD STREET (By Eaton's Car Park)

DRIVER EDUCATION
ADULTS — TEENS
— New courses starting every month —
Next course starts Mon., Oct. 1st, 1979
ENROLL AT WATSON'S
824 JOHNSON ST.
Or Phone 384-9824
Ask about $50.00 ICBC Rebate

now registering! for our Cooking Classes
- Lunchtime "30 minute" classes
- Microwave Cookery
- Mainly Men
- Mini Gourmet
- Entertain with "A Touch of Class"
- Entertain with Ease
- Dollar Stretchers 1:30-2:30. Convenient for Mums with children in school.
- Cuisinart and many more

BROCHURES AND FURTHER INFORMATION AT EITHER STORE
The Wooden Spoon Kitchen Shop — ON VIEW ST. BEHIND STANDARD FURNITURE 384-8823
Wooden Spoon DESIGNS — GROUP 5 SHOPPING MALL — BLANSHARD AND JOHNSON 384-6611

Vets feast on food tales

WINNIPEG (CP) — When members of the Hong Kong Veterans Association are reunited, many of the tales they swap about prison camp concern the food.

"If it moved, we ate it," said Sid Vale, secretary-treasurer of the association, as he made last minute preparations for the five-day reunion which ends Sunday.

There were no dogs, cats, mice or rats in the Japanese prison camps, he added.

Vale survived four years as a prisoner of war after the fall of Hong Kong to the Japanese in 1941. During that time his weight plummetted to 43 kilograms.

About 150 former PoWs, members of the Winnipeg Grenadiers and Royal Rifles of Canada, are expected to attend the reunion, along with their wives and families.

Before the fall of Hong Kong, the men served briefly in Jamaica, guarding about 1,000 German prisoners and war detainees. They were transferred to Hong Kong scarcely three weeks before the surprise attack which resulted in the capture of the British colony.

Veteran Bill Sarginson remembered the excitement of PoWs finding some duck eggs.

"They were stamped 1908 and 1912 and they were all black and yellow," he said. "But we ate them and they were delicious, like old cheese.

"We went one year with no salt," he continued. "When we finally got our hands on some dirty, grey salt, we were eating it like chocolate.

"After the war I ate so much of everything I blew up to 220 pounds."

Bert Delbridge, president of the association's Winnipeg branch, says he remembers smothering his food with powdered milk.

"I never tasted anything so delicious. When we were freed, I said I would buy myself a whole can of the stuff and eat it. I had one spoonful and said 'yecch.'

"When the war was over, the Americans began dropping barrels of food to us by parachute. Sometimes the chutes wouldn't open and the food wouLd be mashed together — bully beef, peaches, carrots, everything.

"I remember eating this mushed food with my hands. We would eat till we got sick, then eat some more."

Delbridge weighed 36 kilograms when he was liberated.

After 34 years, they recall only the good times, the things which are humorous in hindsight, he said.

"I'll tell you one thing, it made us closer than brothers. We know more about each other than our wives do.

"But I wouldn't go through it again if you offered me $1 million for only two months," he added.

Since their last reunion two years ago, 52 Hong Kong veterans have died.

"The way we look at it, we've been living on borrowed time for the last 34 years, so when our times come, we're ready for it," Delbridge said.

"If the war had lasted one more year, none of us would be here today. We knew if we had to face one more winter we were finished."

LEE'S ENGLISH TOFFEE
Victoria's Favorite Candy Store
623 Yates St. (between Broad & Government)
382-1351
9-8

Nothing ventured nothing gained

EDMONTON (CP) — Premier Peter Lougheed has said his government is seeking a way to channel its oil royalty wealth back into the economy through a venture capital fund not controlled by the government.

Lougheed told Hugh Planche, Calgary-Glenmore Conservative MLA, that the government is attempting to find a way to buy into medium and small business projects which need money.

Provincial Treasurer Lou Hyndman announced the government would begin accepting investment loan applications from businesses wishing to spend at least $1 million on Alberta-related projects.

LADIES
FOR FUN and FITNESS
PLAY NETBALL
registration?
Oak Bay Senior Citizen Center
Sept. 19 8 p.m.
information?
Call 592-4204

Register Now for CREWEL CLASSES
Beginning Mid-September
FOR INFORMATION PHONE:
The Art Gallery of Gr. Victoria Gallery Shop 1040 MOSS ST. 384-7012
Victoria YarnBarn 1439 DOUGLAS 385-9841
9-1




The Personal Gift!
A BIRKS SPECIAL EVENT
Birks Monogrammed Glasses in Birks fitted Blue Boxes
NOW ON SALE—handsome hospitality gift-boxed in unmistakable Birks blue. Perfect as a hostess gift, a present for a business colleague, or just a thoughtful surprise for your favorite party-giver.
Old English initials are hand-cut to your order. Please allow 5 weeks for delivery.
A. Set of six 8-oz. or 12-oz. highball glasses.
or
B. Set of six 8-oz. or 11-oz. executive old fashioneds.
Reg. $16.95 SALE PRICE $14.95
PREPAID ORDERS ONLY
SALE ENDS SEPT. 29th
BIRKS JEWELLERS
706 Yates St. Hillside Shopping Centre
9-16

HAIR DIMENSIONALLY COLORED?

Bet You Thought A Perm Was a No-No
Even through you love your frosted, tipped sun-streaked or "painted" hair color effect there are probably times when you long for a wavy, easy-care perm style.
Now Zotos... creator of the world's finest permanent waves... makes it possible. With new 7th Dimension Waving System we can surely give your hair the body, curl and style support you always wanted. And when your wave is complete your hair will look lustrous, feel natural.
Experience new styling freedom. Call us for your 7th Dimension appointment today.
2 chamberlain walk HAIR DESIGNERS OPEN MONDAYS
9-15 102-1841 Oak Bay Ave. 592-2481

Substantial Savings!
Birks Regency Plate Flatware
25% OFF
Open Stock Prices—Sept. 4th to Sept. 22nd incl.
Birks Regency, made in our own silver craftshops, is recognized as Canada's best silver plate. Right now at a 25% saving, is the time to start your collection or add to your present one.
Above are the 8 Regency flatware patterns. From the top: Richmond. Featured in foreground, the new CHIPPENDALE pattern; York, Louis de France, Queen Mary, Cascade, Marlborough and Old English.
Last Week - Sale Ends Saturday September 22
9-15 706 Yates St. BIRKS JEWELLERS Hillside Shopping Centre

The Prairies

CALGARY (CP) — The post office's top ad ministrator in Ottawa has apologized for Calgary's poor mail service, but the gesture hasn't caused any dancing in the streets.

J. E. Uberig, acting deputy postmaster-general, sent the apology in a telegram after the Calgary Chamber of Commerece requested "urgent action" on the local mail problem.

Cliff Black, general manager of the chamber, said Thursday the telegram stated "every effort is being made" to speed up mail delivery to Calgary.

"But I consider that a pretty bland reply," Black said Thursday.

Residents have complained that first-class letters from other provinces take more than a month to reach their mail boxes despite proper addresses including postal codes.

Royal snail apologizes

Lake life exterminated

VULCAN, Alta. (CP) — The Reesor Lake Reservoir, once well-known for its rainbow trout fishing, won't have a fish left alive in it by today

Park officials and the fish and wildlife department have decided to kill the fish in an effort to destroy a white sucker population that has taken over the lake. Officials estimate about 85 per cent of the fish are suckers.

Terry Hall, regional manager of the park area, said the poisoning program is "management practice."

The poison takes about one month to completely break down but officials have closed the lake until next spring when it will be restocked.

Beny photos go to Alberta

EDMONTON (CP) — the Alberta government will spend $229,000 to acquire the massive photographic collection of Roloff Beny, a Medicine Hat-native photographer now living in Rome, Italy, a cabinet order shows.

The provincial culture department will buy and ship 62,000 color slides, 21,000 black and white transparencies and 80 boxes of prints from the famous photographer's Italian home. It will also pick up assorted memorabilia and first-edition copies of his 12 books.

The collection will be stored him the provincial archives. There are no plans yet to display the work.

High times in Saskatoon

SASKATOON (CP) — Mayoralty candidate Bob Fink, 43, has been granted an absolute discharge in provincial court after pleading guilty to a charge of possession of marijuana.

Fink originally pleaded not guilty and was to have been tried Oct. 3, but last week changed his plea. He was charged after RCMP found 4.5 grams of the drug in his home Aug. 2.

Stelco backs down

EDMONTON (CP) — The Steel Company of Canada Ltd. has agreed to give jobs to two women who had complained that the company's hiring practices were discriminatory.

Lynda Little and Sarah Butson, both of Edmonton, have been hired to work in Stelco's finishing department.

The two women were involved in a protest earlier this year after they said the company had refused them employment on the grounds they failed to meet height and weight requirements.

Alberta issues invitation

Homecoming 1980

EDMONTON (CP) — An intensive advertising campaign inviting former Albertans, friends and visitors to come back to the province to celebrate Homecoming, 1980, is already being well received, says Tourism Minister Al Adair.

The minister told a country hoedown style breakfast that Travel Alberta has already received 100,000 replies to invitations mailed out in June.

Psemier Peter Lougheed's office will send out about 300,000 more in late October.

Why? It's part of the government's plan to celebrate the province's 75th birthday next year.

Anyone in Alberta can have an invitation sent out to friends or relatives from the premier's office.

CNR site chosen

PRINCE ALBERT (CP) — City council Monday night selected a 66,000-square-foot piece of land owned by the Canadian National Railways as the site for construction of a $1.5 million police building.

Construction of the building is expected to begin next spring with occupancy planned for the spring of 1981.

Council rejected five alternative sites before selecting the CNR property.

Controlling campers can beat the bears

FALCON LAKE, Man. (CP) — Every year wildlife technician Murray Imrie encourages guests at Whiteshell provincial park to get along with the park's residents, its wildlife.

Since he began his job six years ago, Imrie says he has been bombarded by reports of troublesome bears in cottage and campsite areas and beavers damaging boat houses and plugging culverts.

This is when the wildlife technician tries to teach the visiting public to live harmoniously with the resident animals, Imrie says.

"A lot of people like to see animals at a distance, but they don't want them to cause any trouble.

"We try to get them involved in solving the problem and to make them understand they should try and live in harmony with the animals."

At one time, as many as 60 "nuisance bears" were shot each year.

That was a waste, Imrie says.

After some research he discovered the problem was aggravated by people who left food or garbage lying around their cottage or campsites.

As a result, he began to teach campers to discourage unwelcome visitors by eliminating food odors.

He also began to trap bears and release them elsewhere in the park. Now only five or six bears are shot each year.

Getting people to clear away garbage and food isn't always easy, Imrie says.

"Some people look on it as unwillingness on our part to do anything. But we're really trying to find a compromise."

Bears are not the only animals keeping Imrie busy.

To solve the problem of beavers that build dams in the park's culverts, he places hollow, wooden tubes through the dams.

Mothballs and chicken wire discourage the beavers from damaging boat houses.

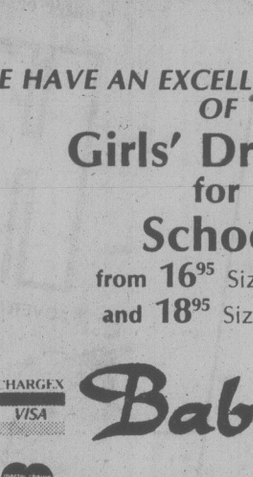
It would have been easier to shoot the beavers, Imrie says, but again, that would be a waste.

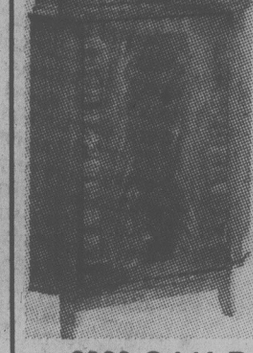
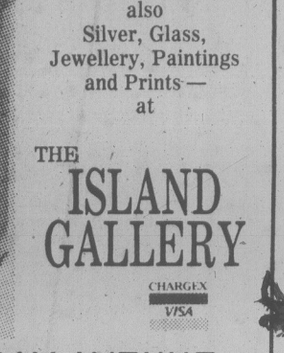
Jumper survives

SAN FRANCISCO (AP) — A 25-year-old San Francisco woman jumped off the Golden Gate Bridge, and lived to talk about it, authorities said. Ann McGuire, listed in serious condition today after extensive surgery, was believed to be the 11th person to survive the 70-metre from the bridge.

Sidney Fireplace
Home of the
Mariager Fireplace Converter
Before you buy any other fireplace insert, come in and see us!
9788 2nd ST., SIDNEY 656-3831 9-8 MON.-SAT., 9-5

HAIRWORLD
4011 QUADRA (Quadrangle Centre)
IS PLEASED TO ANNOUNCE
THAT THEIR FACIAL ROOM
will be open on
Wednesday, Thursday and Friday
(including Thursday evenings)
50% DISCOUNT
INTRODUCTORY OFFER
HAIRWORLD offers:
Facial and Massage
• ALOE LIFT (Treatment to tighten skin and remove lines and wrinkles)
• ACNE TREATMENTS • MINI FACIAL
• MAKEUP AND EYEBROW SHAPING
• MANICURES
NO MACHINERY USED
CALL FOR APPOINTMENT OR FREE CONSULTATION
479-9332


WE HAVE AN EXCELLENT SELECTION OF
Girls' Dresses for School
from 16.95 Sizes 4-6X
and 18.95 Sizes 7-14
CHARGEX VISA
Babyland
2204 OAK BAY AVE.
9-15

We have a new Selection of Solid Mahogany Dining Tables and Chairs
Antiques and Traditional Furniture also Silver, Glass, Jewellery, Paintings and Prints — at
THE ISLAND GALLERY
CHARGEX VISA
2188 OAK BAY AVENUE
next to the Oak Bay Theatre
TUES. — SAT. 9-15 598-5534


PJ
PARKER, JOHNSTON LTD.
Gets your home ready NOW for winter.
● Roofing
● Insulation
● Eavestroughs
call today!
382-9181
(evenings 477-5655)
1855 Blanshard St., Victoria
Modern equipment and professional know-how, mean the most complete and efficient workmanship available. All workmanship and materials guaranteed.
9-15

Sears
50% off
selected fashion frames when you buy a complete pair of optical glasses
Take advantage of this opportunity to save 50% on a pair of contemporary frames when you buy new lightweight plastic or glass lenses. Men's, women's and children's styles included.
Services
We fit hard and soft contact lenses and carry a complete line of solutions. We will arrange eye examinations for you at your convenience. And remember, you can charge all purchases and services on your Sears All Purpose Account!
Ask us about...
Ultravue™, the bifocals without lines and Tintomatic X™; lenses change from clear to dark in less than one minute.
Prices in effect until 5:30 p.m. Saturday, September 29.
Charge it on your All Purpose Account

Sears OPTICAL CENTRE
Call 595-9111
Simpsons-Sears Ltd.
3190 Shelbourne St. Lots of Free Parking

THE FABRIC DOCTOR SAYS


WE GUARANTEE NO SHRINKAGE AND NO LOSS OF BODY
Thinking about getting the house in shape after summer's more relaxed housecleaning schedule? Start by taking down the drapes and sending them to Nu-Way. Nu-Way's Fabric Finish will make them look crisp and new, adding the body needed to hang beautifully again. You'll be amazed at how much better your whole room looks when the drapes are really clean!
Dry Cleaning, Shirt Laundering, Drapery Cleaning
NuWAY CLEANERS
(Serving Victoria for Over 40 Years)
FOR PICK UP AND DELIVERY — CALL
382-4266
1590 CEDAR HILL X ROAD or 420 WILLIAM ST.

HOMES TODAY is coming . . .



A Weekly Real Estate Supplement Starting Friday, September 21st in the Victoria Times, and Saturday, September 22nd in The Daily Colonist.

HOMES TODAY-
will feature interesting articles and pictures on various related topics, which will be of value to home owners and home seekers alike.

HOMES TODAY—
is designed to keep you up to date on real estate activities in Victoria. Its pages will carry photos and descriptive details of real estate opportunities.

Start Reading "HOMES TODAY" Next Weekend in the

VICTORIA TIMES and THE DAILY COLONIST

Bikers 'sophisticated' but police still wary

By DAVID AGNEW

TORONTO (CP) — Although the bust-up, rape-and-drunk debaucheries of the '50s and '60s continue, outlaw motorcycle gangs are evolving into businesslike organizations with widespread and lucrative crime networks.

As the style changes, the key word in police descriptions of the gangs is sophisticated. Bikers have become major Canadian sources of illegal drugs, musclemen for loan sharks and gamblers and receivers of stolen goods.

"They're well-connected businessmen with $150,000 to $200,000 houses and the best legal advice," said a police intelligence officer in Toronto. "A couple of real expensive, prominent lawyers pop up in court every time we bring some bikers in."

Frequent targets for biker violence are rival clubs in battles for dollars and markets.

"Every so often they come out tough," said a Toronto police officer. "But primarily what they're talking about is economics, like any war."

The estimated 1,000 members of Ontario's 19 outlaw motorcycle gangs are only a small proportion of the province's motorcyclists — there are about 600,000 motorcycles in Canada — but troubles continue.

Still congregate

A few times a year, a small town is paralysed by a squad of souped-up, thundering bikes, their riders in black leather proudly wearing the club name — Vagabonds, Outlaws, Iron Hawgs — on a crest.

In the safety of numbers they defy the law, refusing to pay bills, brandishing weapons and assaulting passers-by.

But some clubs are trying to avoid those outbursts of violence.

"That's the old-style biker," says a police officer in one Ontario city. "They're a little more sophisticated now and all it does is bring heat on them. They don't want to be as visible."

Part of their success in their new enterprises, however, is due to their continuing ferocity and Ontario police do not underrate bikers' potential for violence.

"They are scary," said one police intelligence officer, who asked not to be identified.

"We've had two or three informants killed, found tied to trees up north with bullet holes in them."

Avoid trouble

But arrests and raids interrupt lucrative enterprises and new-style bikers don't want to lose money.

Police expected Ontario to be the battlefield this summer between the Hell's Angels, the largest American club, and the Outlaws, the Angels' American rivals with affiliates in Toronto, Windsor, St. Catharines and Ottawa.

The Angels have been knocking on the door for a few years, trying to organize a takeover of the Outlaws' turf, but have been rebuffed in their recruitment drives.

Although the war never materialized, the Outlaws have been lining up allies.

"The Outlaws have made a point of getting friendly withthe other clubs," said a Windsor police officer, whose territory is also home to Chosen Few, Lobos and Queensmen.

Clubs in the smaller cities, while sometimes affiliated with a major network, venture little beyond drug trafficking.

The Toronto officer said gangs he watches are involved in "all the rackets — drugs, extortion, strong-arm stuff, stolen goods, strike-breakers" with strong links to other organized criminals, such as the Mafia and Chinese gangs imported from Hong Kong.

Fugitives hidden

Gangs with American affiliates have been known to hide people wanted by U.S. police and one club is suspected of being involved in illegal overseas arms deals.

One club has even incorporated its own real estate firm.

The evolution of the gangs into more sophisticated criminals was compared by one intelligence officer with the rise of the Mafia in the U.S.

"They started out as petty criminals but then drugs came along," he said. "They were couriers at first, then chemicals got big and they got into manufacturing."

Staff Superintendent Bruno Dorigo, head of the Ontario Provincial Police intelligence branch, said the Canadian gangs produce the chemical drugs, such as speed and LSD, and exchange them with American clubs for heroin and cocaine.

They extended their stolen-goods operations and became contract musclemen for other organized criminals.

The Toronto officer speaks of an accommodation between the bikers and other organized gangs that allows each its markets and specialities.

Tough to crack

"Say you're a loan shark, but not big enough to have six guys hanging around the office as enforcers. So you hire motorcyclists."

Infiltration of the gangs is difficult.

"They have an internal discipline that makes it difficult," said a police officer. "It's an area we have trouble infiltrating. The conditions of initiation make it almost impossible."

The initiation rites differ, but invariably involve some illegal act. One club is reported to require membership candidates to murder.

"We manage to do all right," said Dorigo of the provincial police. "We have our sources and our own people in the field."

Dorigo said "a good percentage" of Ontario bikers are either facing charges or have been recently sentenced, putting them out of commission.

A spokesman for the Waterloo Region Police said clubs in the area have been effectively neutralized by charges and convictions and the summer has been quiet.

Image a problem

The black-leather image still causes some problems for people using their machines for recreation or racing.

"We've had some run-ins with police pulling over any group of more than six," said Jim Bentley of the 11,000-member Canadian Motorcycle Association.

"But as we approach the police responsibly we manage to make some headway."

Walt MacKay, technical director of the Motorcyle and Moped Industry Council, said police mistaking the average motorcyclist for a gang member is not a problem. "Police can easily recognize the difference."

And with new brands of motorcycle clubs becoming popular, such as Christian Riders, the Blue Knights, a policemen's club, MacKay and Bentley agree motorcyclists will have fewer image problems in the future.

Edmonton carpenter dies in fall

EDMONTON (CP) — A carpenter fell 14 metres to his death Friday in a building under construction in downtown Edmonton.

The 27-year-old Edmonton man, whose name was withheld, was moving wooden forms from a concrete floor on the 21st storey when he slipped and fell to the 16th storey of the Principal Plaza building.

James Bay Square
SHOPPING MALL

If you've never paid a visit to this friendly shopping mall in James Bay ...

Consider this your personal invitation

There's a Safeway, a bank, restaurant, smoke shop, post office, bakery, delicatessen, fast dry-cleaning services, health and natural food store, florist, two well-known ladies' wear stores, a hairdresser, barber shop, fabric shop, a photo developing and supply store, a bath and kitchen shop, and a new quality ladies' and men's shoe store, costume jewellery store and men's wear. Lots of parking and super-helpful merchants. Covered mall for meeting, greeting and "settin' awhile."

WHERE CROFT RUNS INTO SIMCOE RUNS INTO MENZIES

COME!

7-28

Jackets . . . to greet the fall!



Made in Scotland
by Fraser Cameron

Soft, warm, lightweight mohair and wool jacket in a sporty style you will enjoy wearing with slacks or skirt. Three styles to choose from, some with hood. Checks or plain colors, sizes 10 to 18.

$145 to $190

See our large selection of comfortable, attractive outerwear.

W&J WILSON LIMITED

Open Daily 9:30 a.m. to 5:30 p.m.

1221 Government Street (Opp. the Post Office) 383-7177
1210 Newport Ave. (Oak Bay) 592-2821
Empress Hotel (721 Government St.) 383-1919
City Parking Facilities Tickets Validated Here

CHARGEX VISA master charge

BEGINNING MONDAY SEPTEMBER 24th

Be a Y's WOMAN THIS FALL

Join the Victoria YM/YWCA's

Fitness & Dance Program



FITNESS

#001 Fitness Instructor Program — Winona Pugh
Tuesday 8:00-10:00 p.m.
Non-Members $50.00 Couples $80.00 Members $30.00

#003 "Y"s Way to Healthy Back — Kathy Robins
Monday/Thursday 12:00 noon-1:00 p.m.
Non-Members $25.00 Senior Citizens $20.00 Members $9.00

#004 "Y"s Way to a Healthy Back — Julia Blake
Tuesday/Thursday 7:30-8:30 p.m.
Non-Members $25.00 Couples $20.00 Members $9.00

#005 Cardiac Rehabilitation — Winona Pugh
Monday/Wednesday/Friday 7:30-8:30 a.m.
Non-Members $30.00/month
Senior Citizens $20.00/month Members $10.00/month

#008 Watch Your Weight — Sally Elliott
Tuesday/Thursday 11:20-12:30 p.m.
Non-Members $28.00 Senior Citizens $20.00 OR Full Membership

#017 Karate Workout Co-Ed — Ron Ffitch
Monday 8:00-9:00 p.m.
Non-Members $20.00 Members $10.00

#018 Judo Co-Ed
Monday 9:00-10:00 p.m.
Non-Memmers $18.00 Members $8.00

#019 Rhythmic Exercises — Seija Fekete
Tuesday 10:30-11:20 a.m.
Non-Members $18.00 Members $9.00

#020 Rhythmic Exercises — Seija Fekete
Tuesday 7:00-8:00 p.m.
Non-Members $20.00 Members $10.00

#026 Yoga Beg. II — Susan McGowan
Monday 9:05-10:30 a.m.
Non-Members $18.00 OR Full Membership

#028 Yoga Beg. II — Robert Dill
Tuesday 5:00-6:30 p.m.
Non-Members $18.00 OR Full Membership

#030 Yoga Beg. II — Robert Masters
Thursday 6:30-8:00 p.m.
Non-Members $18.00 OR Full Membership

#031 Yoga Intermediate I — Carole Miller
Monday 1:00-2:30 p.m.
Non-Members $18.00 OR Full Membership

3033 Yoga Intermediate I — Robert Masters
Thursday 8:00-9:30 p.m.
Non-Members $18.00 OR Full Membership

#034 Yoga Intermediate II — Shirley French
Monday 7:00-9:00 p.m.
Non-Members $20.00 OR Full Membership

#038 All Level Yoga — Lynn Hill
Thursday 12:00 noon-1:00 p.m.
Non-Members $15.00 OR Full Membership

#041 Beyond Hatha Yoga — Shirley French
Thursday 1:00-2:45 p.m.
Non-Members $16 Senior Citizens $12 Members $8

#045 Pre-Natal Yoga — Eugenie Hook
Tuesday 10:45-12:00 noon
Non-Members $17 Exercise Only $16 OR Full Membership

#047 Yoga Teachers' Training — Shirley French
Wednesday 1:00-3:00 p.m.
Non-Members $40.00, Current "Y" Volunteers $15.00
"Y" Paid Instructors and Members $25.00.

#049 Prime Time Ladies — Audrey Barnes
Tuesday 1:00-1:45 p.m.
Non-Members $14.00, Senior Citizens $10.00 OR Full Membership

#050 Inches Off — Chrys White
Monday 1:30-2:45 p.m.
Non-Members $16.00 OR Full Membership

#051 Inches Off — Chrys White
Thursday 1:30-2:45 p.m.
Non-Members $16.00 OR Full Membership

#053 Ladies' Fitness — Jean Robinson & Gail Sharpe
Tuesday/Thursday 9:30-11:00 a.m.
Non-Members $28.00, Exercise only $22.00 OR Full Membership

#066 Archie's Ladies — Archie McKinnon
Tuesday/Thursday 10:00-11:00 a.m.
Non-Members $28.00 OR Full Membership

#077 Exercise to Music (Moderate) — Sally Elliott
Wednesday 10:45-12:00 noon
Non-Members $16.00 OR Full Membership

#078 Exercise to Music (Mod. to Intense) — Ginny Marshall-Lang
Friday 10:45-12:00 noon
Non-Members $16.00 OR Full Membership

#079 Exercise to Music (Moderate) — Chrys White
Monday 6:30-7:15 p.m.
Non-Members $15.00 OR Full Membership

#080 Exercise to Music (Intense) — Chrys White
Monday 7:15-8:15 p.m.
Non-Members $18.00 OR Full Membership

#083 Dancercize — Sue Sherman
Tuesday 8:30-9:30 p.m.
Non-members $14.00, Exercise Only $11.00 OR Full Membership

#085 Dancercize — Dorothy Collins
Thursday 7:00-7:45 p.m.
Non-Members $14.00 OR Full Membership

#086 Rock & Blues — Marlene Aisenthal
Tuesday 5:00-6:00 p.m.
Non-Members $14.00 OR Full Membership

#092 Pre-Natal Exercise for Moms — Cathie Devlin
Thursday 9:25-11:45 a.m.
Non-Members $16.00, Exercise Only $14.00 OR Full Membership

#096 Post-Natal Exercise — Cathie Devlin
Monday 11:00-12:15 p.m.
Non-Members $16.00, Exercise Only $14.00 OR Full Membership

#097 Post-Natal Exercises — Cathie Devlin
Thursday 10:30-11:45 a.m.
Non-Members $16.00, Exercise Only $14.00 OR Full Membership

BABYSITTING AVAILABLE
9 a.m. to 3 p.m. Monday to Thurs.
9 a.m. to 12 noon Friday
For children 5 months to 5 years while parent(s) attend "Y" program. One to four adult-child ratio minimal charge.

FOR BUSINESS WOMEN

#059 Business Women's Fitness — Marlene Aisenthal
Monday/Thursday 4:15-6:00 p.m.
Non-Members $28, Exercise Only $22 OR Full Membership

#060 Business Women's Fitness — Pat Morgan
Wednesday 5:15-6:30 p.m.
Non-Members $14, Exercise Only $11 OR Full Membership

#061 Shape Up To Music — Jean Robinson
Tuesday 12:10-1:15 p.m.
Non-Members $14.00, Exercise Only $11.00 OR Full Membership

#062 Shape Up to Music — Veronica Izzard and Marlene Aisenthal
Friday 12:10-1:15 p.m.
Non-Members $14 Exercise Only $11 OR Full Membership

#063 Shape Up to Music — Marlene Aisenthal
Thursday 5:45-6:15 p.m.
Non-members $14, Exercise Only $11 OR Full Membership

DANCE

#100 Preparing to Dance — Hugh McPherson
Monday 8:00-9:00 p.m.
Non-Members $12.00 Members $6.00

#101 Preparing to Dance — Hugh McPherson
Monday 8:00-10:00 p.m.
Non-Members $24.00 Members $12.00

#102 Preparing to Dance — Hugh McPherson
Tuesday 12:00-1:00 p.m.
Non-Members $12.00 Members $6.00

#103 Preparing to Dance — Hugh McPherson
Tuesday 12:00-2:00 p.m.
Non-Members $24.00 Members $12.00

#104 Dance—Jazz, Ballet and Modern — Alana Charlton
Wednesday 9:30-10:30 a.m.
Non-Members $17.00 OR Full Membership

#105 Dance—Jazz, Ballet and Modern — Alana Charlton
Tuesday 6:00-7:00 p.m.
Non-Members $17.00 OR Full Membership

#106 Dance Theatre — Lynda Raino
Thursday 8:45-10:15 p.m.
Non-Members $24.00 Members $12.00

#108 Tap Dance I — Sherry Black
Wednesday 7:45-8:30 p.m.
Non-Members $20.00 Members $10.00

#111 Afro Brazilian Movement — Linda Ladron de Guevara
Tuesday 8:00-9:00 p.m.
Non-Members $20.00 Members $10.00

#112 Noon Dance Break — Wendy Steen-Thomas
Thursday 12:10-12:50 p.m.
Non-Members $17.00 Members $8.00

#113 Dance Combination for Young at Heart — Wendy Steen-Thomas
Thuesday 10:15-11:00 a.m.
Non-Members $15.00 Senior Citizens $11.00 Members $7.00

#114 Modern Dance I — Alison Windecker
Monday 6:00-7:00 p.m.
Non-Members $20.00 OR Full Membership

#115 Modern Dance (All Levels) — Alison Windecker
Tuesday 2:00-3:00 p.m.
Non-Members $20.00 OR Full Membership

#116 Modern Dance II — Alison Windecker
Monday 7:00-8:00 p.m.
Non-Members $20.00 Members $9.00

#117 Belly Dance I — Jerryl Jodrell
Monday 12:10-12:50
Non-Members $17.00 Members $8.00

#118 Belly Dance I — Jerryl Jodrell
Monday 1:00-2:00 p.m.
Non-Members $20.00 Senior Citizen Non-Members $16.00
Members $10.00 Senior Citizen Members $8.00

#120 Belly Dance I — Vickie Speers
Monday 6:30-7:30 p.m.
Non-Members $20.00 Members $10.00

#121 Belly Dance I — Vickie Speers
Wednesday 5:00-6:00 p.m.
Non-Members $20.00 Members $10.00

#122 Belly Dance II — Jerryl Jodrell
Tuesday 12:10-12:50 p.m.
Non-Members $17.00 Members $8.00

#124 Belly Dance II — Vickie Speers
Wednesday 6:00-7:00 p.m.
Non-Members $20.00 Members $10.00

#125 Hawaiian & Tahitian I — Jenny McPherson
Wednesday 5:30-6:30 p.m.
Non-Members $20.00 Members $10.00

#126 Hawaiin & Tahitian I — Jenny McPherson
Wednesday 7:30-8:30 p.m.
Non-Members $20.00 Members $10.00

#127 Hawaiian & Tahitian II — Jenny McPherson
Wednesday 6:30-7:30 p.m.
Non-Members $20.00 Members $10.00

#128 Hawaiian & Tahitian Pre-Intermediate — Belle Perez DeTagle
Monday 7:30-8:30 p.m.
Non-Members $24.00 Members $12.00

#129 Hawaiian & Tahitian Intermediate — Belle Perez DeTagle
Monday 8:30-9:30 p.m.
Non-Members $24.00 Members $12.00

#138 Jazz Level II — Marsha Main-Pimlott
Wednesday 11:00-12:00 noon
Non-Members $20.00 Members $9.00

#140 Jazz Level II — Marsha Main-Pimlott
Wednesday 5:00-6:00 p.m.
Non-Members $20.00 Members $9.00

#141 Pre-Intermediate Jazz — Marsha Main-Pimlott
Monday 6:30-7:45 p.m.
Non-Members $22.00 Members $11.00

#142 Pre-Intermediate Jazz — Marsha Main-Pimlott
Wednesday 1:00-2:15 p.m.
Non-Members $22.00 Members $11.00

#143 Pre-Intermediate Jazz — Marsha Main-Pimlott
Thursday 5:45-6:45 p.m.
Non-Members $21.00 Members $10.00

#150 Ballet Level I — Wendy Steen-Thomas
Tuesday 11:00-12:00 noon
Non-Members $19.00 Senior Citizens $14.00 Members $8.00

#152 Ballet Level I — Judy Brumwell
Thursday 1:00-2:00 p.m.
Non-Members $19.00 Senior Citizens $14.00 Members $8.00

#154 Ballet Level II — Wendy Steen-Thomas
Monday 1:00-2:00 p.m.
Non-Members $20.00 Members $9.00

#158 Ballet Level III — Wendy Steen-Thomas
Monday 2:00-3:00 p.m.
Non-Members $21.00 Members $10.00

#160 Ballet Level III — Wendy Steen-Thomas
Thursday 10:15-11:15 a.m.
Non-Members $21.00 Members $10.00

#162 Ballet Level V — Wendy Steen-Thomas
Tuesday 8:00-9:15 p.m.
Non-Members $22.00 Members $11.00

#165 Pre-Intermediate Jazz — Constantine Darling
Wednesday 7:00-8:15 p.m.
Non-Members $32.00 Members $16.00

#166 Intermediate Jazz — Constantine Darling
Wednesday 8:15-9:45 p.m.
Non-Members $34.00 Members $18.00

#167 Intermediate Jazz — Constantine Darling
Thursday 1:00-2:30 p.m.
Non-Members $34.00 Members $18.00

#168 Pre-Intermediate Jazz — Constantine Darling
Friday 11:00-12:00 noon
Non-Members $28.00 Members $15.00

#170 Jive (American Swing) — Don & Connie O'Mara
Wednesday 6:45-7:45 p.m.
Non-Members $18.00 Couples $25.00 Members $10.00

#171 Ballroom Level I — Ray Ellis
Monday 8:00-9:00 p.m.
Non-Members $20.00 Couples $25.00 Members $10.00

#174 Israelic Level II — Esther Palivoda
Tuesday 7:00-8:00 p.m.
Non-Members $18.00 Couples $25.00 Members $10.00

#176 Disco Level I — Marsha Main-Pimlott
Tuesday 8:15-9:15 p.m.
Non-Members $18.00 Couples $25.00 Members $10.00

#177 Disco Level I — Vanessa LeRoux
Thursday 8:00-9:00 p.m.
Non-Members $18.00 Couples $25.00 Members $10.00

#179 Noon Disco — Marsha Main-Pimlott
Wednesday 12:10-12:50 p.m.
Non-Members $12.00 Couples $17.00 Members $7.00

#200 Energetics — Terry Izzard
Monday 5:15-6:30 p.m.
Non-Members $18.00 Couples $25.00 OR Full Membership

#255 All Level Swim Instruction
Tuesday/Thursday 7:30-8:00 p.m.
Non-Members $16.00 Couples $24.00 OR Full Membership

#256 Water Exercise Fitness
Monday 9:30-10:15 a.m.
Non-Members $14.00 Senior Citizen $9.00 OR Full Membership

#262 Synchronized Swim — Ev Wallis & Eliz. Cousins
Wednesday 1:30-2:30 p.m.
Non-Members $15.00 OR Full Membership

#263 Synchronized Swim
Wednesday 8:15-9:00 p.m.
Non-Members $15.00 OR Full Membership

#264 Swim for Therapy
Tuesday 3:00-3:45 p.m.
Non-Members $10.00 Senior Citizens $8.00 OR Full Membership

#265 Bronze Medallion
Thursday 7:00-9:00 p.m.
Non-Members $30.00 Senior Citizens $25.00 Members $10.00

#266 55 & Better Swim Instruction
Monday/Thursday 3:00-3:45 p.m.
Non-Members $16.00 Senior Citizens $12.00 OR Full Membership

#250 All Level Swim Instruction
Tuesday 9:30-10:15 a.m.
Non-Members $14.00 Senior Citizens $10.00 OR Full Membership

#251 All Level Swim Instruction
Thursday 9:30-10:15 a.m.
Non-Members $14.00 Senior Citizens $10.00 OR Full Membership

#252 All Level Swim Instruction
Tuesday 1:30-2:15 p.m.
Non-Members $14.00, Senior Citizens $10.00 OR Full Membership

#254 All Level Swim Instruction
Monday 8:15-9:00 p.m.
Non-Members $14.00, Couples $22.00 OR Full Membership

Earn a FREE "Y" Course
By Volunteering in Babysitting Service
(2 hours/week for 8 weeks equals one free course*)
Bring your child with you for free as you volunteer.
Meet other mothers and children.
Grandmothers' experience is a great asset.
Call Marge Grainger 386-7511, 382-8741

REGISTER NOW!
Victoria YM/YWCA
880 Courtney St.
Phone
386-7511



CHAMPION CHAMPIGNON is a giant puffball hefted by John Daley of Glenburnie, Ont. The 16-pound, 55-inch diameter puffball was found growing in some shrubbery near his home recently.

First man up the Nahanni

Canadian Press

In the early 1900s prospectors said the South Nahanni River held gold: it flowed into the Northwest Territories from the fabulous Yukon.

But for years no one travelled up the South Nahanni.

Early in the century, five men tried and never came back. Two of them were found without their heads. Throughout the North, the region became known as "The Valley of Vanishing Men," the "River of Mystery," or simply as "Nahanni — The Headless Valley."

Then, in 1927, two men arrived who heard the tales but went up the Nahanni anyway. At the Hudson Bay trading post in Fort Simpson, locals poured a round of whiskey and bid them farewell, lamenting that next spring it would be time for another search party.

The men came back, having opened up the river to full-scale prospecting that began in 1929.

Albert Faille, legendary trapper, prospector and explorer, has died, but the other man, Raymond Patterson, lives in retirement here at age 81 and remembers the summer of 1927 well.

Patterson, educated at Oxford and three years a trainee at the Bank of England, went to British Columbia as a homesteader. A little bent with age now, his eyes dim but his memory clear, he recalled in a recent interview how he set out on the Nahanni without any training in white-water canoeing.

"The South Nahanni was just a straight dotted line on the map in those days," he said. "Nobody could tell you anything about this river, so I went to see for myself.

He stepped over to a corner of the study in his secluded home and fetched a paddle carved by Faille when his last store-bought one was shattered on a rock.

"It's long and sturdy," he said. "You needed that for fending off the cliffs when the river wanted to take you somewhere you didn't want to go."

The rugged landscape Patterson survived in 1927 was designated the first World Heritage Site on Sept. 4, in a ceremony in which United Nations flags were unfurled atop a cliff in Nahanni National Park, 1,045 kilometres northwest of Edmonton.

Patterson travelled up the river in 1927 in a canoe he alternately poled and pulled against the current, never knowing what he would find around the next bend.

Meanwhile, Faille was making his way in a canoe powered by a 3½-horsepower outboard engine.

Sometimes they sat together around a campfire, the only men in an uncharted wilderness, and talked of those who had come up the river before them but had never gone back down.

The McLeod brothers, Willie and Frank, died on the river sometime between 1904 and 1908 along with a third member of their party, Robert Weir. The skeleton of one of the brothers was found without a skull.

Six years later, the headless remains of adventurer Martin Jorgensen were found 110 kilometres upriver from the McLeods' last camp. About the same time, a trapper froze to death while trying to winter on the Nahanni.

Patterson later wrote a book called *The Dangerous River* in which he dismissed the legends as the work of men with good imaginations and said the deaths were caused by a harsh environment where a single mistake can cost a life.

"If you died in your sleeping bag there today, the bears and wolverines would get in there and toss the corpse all over the place.

"It never worried me being alone in the Nahanni. It never worried me about the McLeods being killed either. I camped where they died and you know what? I had a good night's sleep."



DRAPERY WORLD
PAMELA
at Drapery World Interiors will help you add personal touches to your home.
- Custom made draperies
- Fashion and decorative cushions
- Original Paintings
- Local pottery
- Macrame
- Stained glass
- Bedspreads
- Ceramics

DRAPERY WORLD INTERIORS
2517 Estevan Ave. 595-3011
(In the Shopping Centre)

DR. WILLIAM FOSTER
wishes to announce the change of address of his
GENERAL PRACTICE
to
#102-1020 Mackenzie Avenue
Victoria, B.C. V8X 3Y1
Telephone: 479-9354

Que. driving licence to kill?

QUEBEC (UPC) — Quebecers appear to take a perverse joy in being tagged the worst drivers in Canada, but nobody is joking about the proposed revisions in the provincial Highway Code.

A parliamentary commission studying the proposed changes heard the City of Montreal call the move "a licence to kill." The newspaper *La Presse* asked rhetorically if "Quebecers have too much Latin blood to permit right turns on red lights."

Most Canadians have some first hand experience with Quebec drivers, and it's their infamous lack of highway courtesy that causes officials to wonder if greater liberties wouldn't cause a higher injury and fatality rate.

"Experiencing a Saturday night in Quebec is like being transported back 20 years in a time capsule," observed film actor Richard Crenna earlier this summer.

"It's like living in the '50's — everyone has a souped-up car with the radio blasting away, trying to impress the ladies. I just don't believe it."

Highway rules in Quebec are not hard and fast in practice, it's all up to who interprets them.

The Trans-Canada Highway linking Montreal and Quebec has a posted 100 km/h speed limit. But since the highway is a virtual straightaway, the left lane is often used as a drag strip where speeds sometimes reach 160 km/h.

Pedestrians are also fair game in La Belle Province, although seasoned international travelers insist things are worse in such exotic locales as Tokyo, Buenos Aires, Paris and Rome.

Transport Minister Lucien Lessard, who earned the nickname "Whoa, Whoa Stop" for his abortive attempt last spring to purify stop signs by making them "arret" signs (arreter is the french verb for stop), wants to give pedestrians the right-of-way when crossing streets.

"All they have to do is hold their arm up in front of them and cars will stop and they can cross the road," he told a news conference in all seriousness when presenting his Highway Code changes. One reporter quipped, "And that's the way they'll bury them — with their arms straight out."

Quebecers, it was noted, have the least regard for pedestrians, who, it is also noted, jaywalk more than pedestrians in other provinces.

Lessard also wants to have a mandatory review of drivers' licences every 10 years, legalize drinking of alcoholic beverages on buses, allow buses to travel 10 km/h faster than other traffic and require doctors to report any patients that have a medical problem that could be a "risk by driving a motor vehicle."

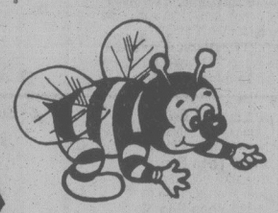
The minister ran into problems during the hearings when Dr. Augustin Roy, head of the Quebec College of Physicians and Surgeons, accused the government of destroying the confidential "doctor-patient" relationship.

Lessard quickly backed off and agreed to amend the article.

But the whole issue boils down to the *La Presse* question: Are Quebecers too hot-blooded to handle the reforms?

Most groups appearing before the parliamentary commission generally agree that the public would be better served if the proposed reforms were dropped.

1.49 DAY Tuesday
at your 11 busy bee one-hour cleaners
- Pants $1.49
- Skirts $1.49
- Plain Blouses $1.49
- Waterproofing $1.49



RENO WEEKEND
to be drawn
SEPTEMBER 30th
● LAST CHANCE FOR ENTRIES

busy bee one-hour cleaners

941 ESQUIMALT RD. 383-9433
4011 QUADRA at McKENZIE 479-7222
2174 OAK BAY AVENUE 598-2414
MAYFAIR SHOPPING CENTRE 385-8244
2575 CADBORO BAY RD. 595-3034
696 GOLDSTREAM (Langford) 478-3313
TRAFALGAR SQUARE 7103 West Saanich Rd. Brentwood 652-2322
1019 COOK STREET 388-5058
2351 BEACON AVENUE (Sidney) 656-2544
SHELBOURNE PLAZA 3619 Shelbourne 477-5313
at The BAY — OPENS OCT. 1st 385-1311

put two & two together

Add, subtract, multiply, divide . . . anything goes with separates that all go together. Work on your mix 'n' match wardrobe of sporty looks now with our recent arrival fashion elements. From pleated plaids to nubby sweaterings, slim fitting slacks and lots, lots more, the new now-favorites are at Miss Frith.



Miss Frith

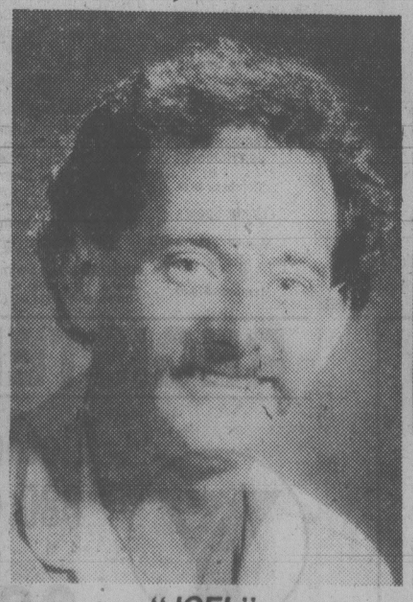
Use your chargex, master charge or our friendly terms.
Park behind the store off Fisgard Street

Air service started

HONG KONG (AFP) — A regular air service between Shanghai and Nagasaki, Japan, was inaugurated Tuesday, China's Xinhua (Hsinhua) news agency reported Wednesday. The first Japan Air Lines flight arrived in Shanghai at noon, bringing a Japanese delegation from Nagasaki led by its governor, Kanachi Kubo.

Head Masters

UNISEX HAIR STYLISTS
SPECIALIZING IN ALL PHASES OF HAIR CARE
UNIVERSITY OF VICTORIA — CAMPUS SERVICE BUILDING
3800 FINNERTY RD. PHONE 477-3523


"JOEL"

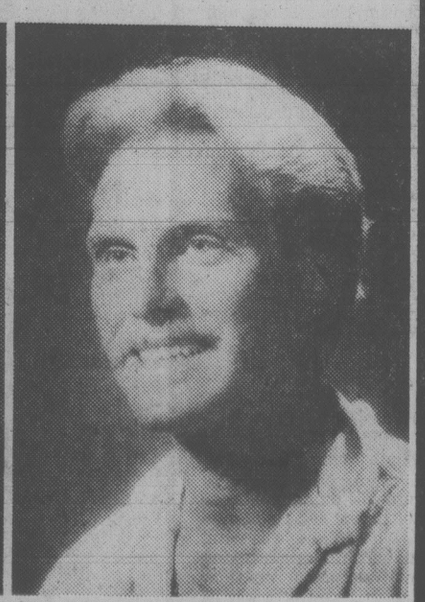

"LEZLI"

- PRECISION CUTTING
- PERMING
- BLOW DRYING

FOR AN APPOINTMENT CALL 477-3523

OPEN
MON. to SAT.
9:00 to 5:00
THURSDAY NIGHT
'til
9:00 p.m.


"ARMELA"


"ROSS"

The English Sweet Shop

Mary and Jack Watson (formerly owners of Davidson's House of Cards Ltd.) would like to announce that they have purchased and plan to operate The English Sweet Shop, 738 yates St. Phone 382-3325. All their old friends and customers are invited to drop in and see them at their new location.

The English Sweet Shop specializes in
IMPORTED BRITISH SWEETS
ENGLISH BISCUITS
CHINA and SOUVENIRS
HAND-CARVED Ttotem POLES
and many other delicious things for before or after the theatre.
WE ALSO SPECIALIZE IN MAIL ORDERS

SPECIAL ON FAMOUS "ENGLISH MIX"—Includes over 60 varieties of imported candies. Reg. 1.89 lb. ...lb. 1.49
Mon.-Sat., Sept. 17-22

OPEN
SUMMER MONTHS:
From 8:30 a.m.-9:30 p.m. Six Days a Week
Sunday Open 11:00 a.m.-5:30 p.m.
WINTER HOURS:
Mon.-Thurs. 8:30 a.m.-6:00 p.m.
Fri. and Sat. night 'til 9:30 p.m
CLOSED SUNDAYS

The Sweetest Shop in Town

9-15

THE SWEETEST SHOP IN TOWN





VISITING FROM West Germany, Barbro Hettling gives motorists the thumbs-up sign near Concord, New Hampshire, in an ingenious attempt to catch a lift to a friend's house.

Funds scarce for rarity

MONTREAL (CP) — Deep in the basement of Concordia University's main building in downtown Montreal, an engineer wearing a white lab coat peers into a telescope trained on an image — glowing orange in the interior of a high-temperature furnace.

The image is that of gallium arsenide, a substance used primarily in computer technology, which is so rare and so difficult to make that it sells for $4,000 a kilogram.

And the furnace, the only one of its kind in the world, was designed by a Concordia engineering professor, Dr. Bela Lombos, just to make the compound.

Lombos explained during a recent tour of the lab that gallium arsenide's uses range from digital watches to pocket calculators, high-speed computers, satellites and solar energy converters.

While silicon is the commonly used substance for most of these applications, the Hungarian-born electrical engineer says gallium arsenide is vastly superior.

But less than a dozen companies in the United States and Europe have the know-how to produce it, and Concordia is the only place in Canada where it is made.

The high demand for the product is one reason why it is so expensive. Although Lombos still is perfecting his production techniques and only makes gallium arsenide for the university's own research, he says he easily could sell what he makes. One California outfit offered to buy all he could produce.

Nevertheless, Lombos has difficulty getting funding for his research.

"I've had to borrow from other projects just to get this far."

After working with the substance for more than 20 years, he is particularly keen on finding applications for gallium arsenide in the field of solar energy.

"It even beats nature as a solar converter," he claims.

The most efficient natural solar converter is chlorophyll, the green matter in plants, which has 10-per-cent efficiency, Lombos notes.

"And it only produces spinach."

A paper-thin wafer of gallium arsenide converts the heat of the sun with a 10-per-cent rate of efficiency. It also converts 20 per cent of the sun's visible light into electricity, says Lombos.

He has calculated how it could be used for home solar energy converters and is seeking funding to build and test a prototype under various weather conditions. However, the federal government recently refused to finance such a project.

The wafers also can be cut into ⅛-inch-square "chips," or integrated circuits, which he maintains can handle computer information faster than silicon chips.

Because it tolerates the wide temperature variations found in space, gallium arsenide also is useful for both on-board satellite computers and solar cells.

Lombos says the raw materials for a kilogram of gallium arsenide are easy to find and cost about $500. They are gallium, a by-product of aluminum manufacture, and arsenic.

His unique method of making the substance involves putting a chunk of gallium, a dull metal, and a handful of arsenic pebbles — "enough to kill everyone in the city" — together with a seed of gallium arsenide to start the reaction, in a vacuum tube.

This transparent tube is inserted in the furnace, which is heated to 1236 degrees Celsius for 30 hours.

"This process must be vibration-free," adds Lombos, "which is why the lab is in the basement."

Cooking these ingredients produces a 20-centimetre-long bar of gallium arsenide, which looks somewhat like a chunk of aluminum foil.

Lombos estimates that it would take at least $50,000 a year for three to five years for the university to produce gallium arsenide on a commercial basis. If it were mass-produced, its cost would drop.

Private industry would take the risk in backing such a venture, he says, but adds that he did not like the conditions attached to the offers he has received.

Lakehill
HAIR FASHIONS
Here's a headful of curls that's very chick and utterly captivating!



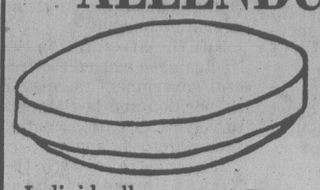
THE SHORT STORY
is big fashion news for all of those trendy types suddenly bored with lots of long hair. Permed first to set the just-right curl direction, then cropped close to the head, it's the little-boy look grown-up to super sophistication! Look out, long hairs — there's a short wave coming!

479-7115
3960 QUADRA
(Quadra Centre)
Open Thursday evenings 9-15
CHARGEX VISA master charge

CREWEL DISPLAY and MINI KIT SALE
Tues., Sept. 18th to Sat., Sept. 22nd
VICTORIA Yarn Barn
1439 DOUGLAS 385-9841

KIDS CAN BE CREWEL TOO!
REGISTER NOW FOR
Crewel Embroidery Classes
Beginning Sept. 22, 1979
For information phone:
THE GALLERY SHOP
ART GALLERY OF GREATER VICTORIA
1040 MOSS ST.
384-7012

For Sensitive Skin
ALLENBURYS

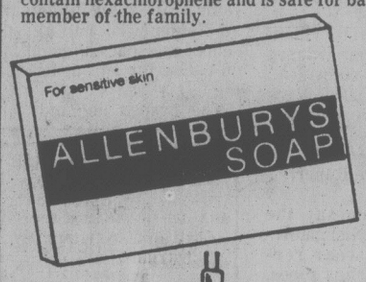


basic SOAP
Individually Cartoned Bars, Reg. 79¢ each..... 3 for 1.49
36 for 16.95

Long-lasting quality soap for tender, sensitive skin, for routine cleaning of chapped hands or for use by those with detergent sensitivity.

Lanolin-rich and superfatted . . . producing an exceptionally stable and luxurious lather. Contains only 0.02% to 0.03% free alkali and thus is less irritating than most soaps.

A non-medicated, pure soap, slightly scented. Does not contain hexachlorophene and is safe for baby and every member of the family.



LOOK FOR THIS distinctive BOX

McGill & Orme LIMITED
PRESCRIPTION CHEMISTS
AT ALL 9 DISPENSARIES
Main Dispensary, 649 Fort St. 384-1195
Burnside Branch, 30 Burnside W, 383-0515
Cook Medical Dispensary, 1175 Cook, 388-4481
Doctor's Medical Dispensary, 1139 Yates, 385-0012
Douglas St. Dispensary, 1201 Douglas, 384-2222
Fort Royal Dispensary, 1900 Richmond, 595-8433
Medical Arts Dispensary, 1105 Pandora, 382-8191
Saanich Medical Dispensary, 3491 Saanich Rd., 385-1489
Victoria Medical Dental Dispensary, 1120 Yates, 385-7701

Learn all about it! at the **university of victoria**

PSYCHOLOGY AND THE ARTS
This course deals with the question of creativity in painting, literature and sculpture. A number of classic experiments will be demonstrated in music and in painting, and theories of artistic development will be illustrated from the lives and works of painters, musicians and writers.
Tuesdays, beginning September 25; 7:30-9:30 p.m.; 12 sessions.
Fee $40.

INTRODUCTION TO PHOTOGRAPHIC DARKROOM PROCEDURES
Designed for those with a general knowledge of camera handling, this course will give experience in the basic darkroom procedures, from developing the exposed roll of film to enlarging, printing, and mounting the finished work. Both instruction and lab work is included in each class.
Mondays, beginning September 24; 7:00-10:00 p.m.; 10 sessions.
Fee $50 (includes all costs except paper).

DRAWING AND PAINTING
This course is designed to develop skills and encourage artistic expression. Economical materials will be used and techniques will be demonstrated with supplementary slide examples. Participants will explore a variety of media including conte graphite and oil pastels and will choose oils or acrylics for painting.
Wednesdays, beginning September 19; 7:00-10:00 p.m.; 10 sessions.
Fee $60 (materials not included).

BETWEEN THE TIDES
There is a fascinating world to be discovered along our shores. This course will involve the exploration of the marine habitat supplemented by classroom discussions and demonstrations. The approach is on an elementary level, and no previous training in biology is necessary. The class is limited to 20 enthusiastic shoreline walkers, so dust off your beach shoes!
Mondays, beginning September 24; 7:30-9:30 p.m.; 10 sessions.
Fee $40.

HEBREW, BEGINNING AND CONTINUING
Reading, writing and conversation will be taught along with an introduction to Judaism, including aspects of its history, culture, and customs. The beginning course is designed for people with no knowledge of Hebrew, while the continuing course is for people who wish to improve their knowledge of the language.
Wednesdays, beginning September 26; 7:00-10:00 p.m.; 12 sessions.
Fee $45.

MANDARIN CHINESE (Beginning)
The student will be introduced to basic Mandarin Chinese, with special emphasis placed on pronunciation and simple conversation. Some Chinese characters will be introduced, and prepared tapes will be available in the University's Language and Listening Laboratories.
Tuesdays, beginning September 25; 7:30-9:30 p.m.; 12 sessions.
Fee $45.

To register either mail us the Registration below or come in to our office at University Center. We're open 'till 8:30 p.m. (except Fri.) 'till Sept. 20th., and for your convenience there is metered parking undergrcund. If you don't have our fall calendar please call us or pick one up at your Public Library, local book store or Rec Center.

university extension
p.o. box 1700
victoria, b.c. v8w 2y2
(604) 477-6911, local 4802

university extension • university of victoria • (604) 477-6911

APPLICATION FOR REGISTRATION
Please detach and return with full fees to: Division of University Extension
University of Victoria
P.O. Box 1700, Victoria, B.C. V8W 2Y2
Course Title (s) ..... Fee $.....
..... $.....
Total $.....
Name .....
Address .....
Apt, Street, R.R. #
.....
City Prov Postal Code
Telephone (Bus) ..... (Res) .....

REFUND POLICY: A Receipt must accompany requests for refunds. Such requests must be made before the second meeting of the course. A minimum administration charge of $10.00 will be deducted.
Please make cheque or money orders payable in full to the UNIVERSITY OF VICTORIA

GREATER VICTORIA SCHOOL DISTRICT

COMMISSION ON EDUCATION
OPEN HEARING

Thursday, September 20th, 1979 — 7:30 P.M.
Monterey Elementary School
851 Monterey Avenue, Victoria, B.C.
(Gymnasium)

The Public is invited to come and present their views on the local school programme — Such questions as:—

1. Why are a significant number of students in our schools "dropping out" either mentally or physically, and consequently trying to enter the adult world unprepared to meet its demands?
2. Should the school system maintain the present scope and quality of its programmes, despite the decline in enrolment?
3. Is there a place for parental participation in the programmes of the schools, in an auxiliary or advisory capacity?
4. If we were to return to the basics, just what are they?

—are open for comment. Your ideas may be presented either orally or in writing. All Citizens Welcome.

B. C. Gillie
Chairman

N.B. For those who still wish to submit briefs, please be advised that as space is limited on the night of September 27th, September 20th will be the final opportunity to be heard at an Open Hearing. Do inform the Commission 592-1211, Loc. 228 if you wish to make a statement or submit a brief.

Nishgas incorporate tradition in modern life

NEW AIYANSH (CP) — A logging company blast several years ago devastated the rock in the mouth of the Nass River, but it didn't diminish the Nishga Indians' belief in the rock as a symbol of their presence in the valley "since the light of day."

They believe their people were living in this northwestern British Columbia valley long before a Nishga Indian went to the heavens to bring back the rock and daylight.

That original presence is the basis for the Nishga claim to 5,000 square miles in the resource-rich valley which was never surrendered in a treaty.

While the Homeric tale of the rock's arrival is shrouded in myth, the Nishga now can point to more modern symbols of their strength and survival — the new high school and totem pole outside it, a marriage of past and present in this village 80 kilometres upriver from the mouth of the Nass.

The low-slung high school opened in 1976 just after the Nishga gained more control over their children's education with the organization of their own school district.

The school is built of cedar and black lava, quarried just outside the village, which is believed to symbolize strength because it has withstood the stresses and strains of the centre of the earth.

The totem pole was the first one raised in almost 100 years, a sign that traditional ways have withstood the assault of early Anglican missionaries and increasing contact with white society.

"They took the white man's ways but they managed to keep their own culture," says Supt. Howard Gillard, the RCMP's commanding officer in northern B.C.

The proof of that is evident throughout the four villages — Kincolith, Greenville, Canyon City and New Aiyansh — where the 2,500 Nishga in the valley live. Many, however, work part of the year in Prince Rupert or Vancouver.

School children say the Lord's Prayer in Nishga. Anglican priests wear red-trim-on-black Nishga robes, emblazoned with crests of the people's four tribes, and church altars are decorated with Nishga blankets.

The school curriculum's allowance for bicultural studies includes programs in Nishga language, art and history which has resulted in a high political awareness of what the Nishga's 100-year land-claims struggle is all about. Poems in the high school yearbook echo the message seen on signs throughout the valley: "This land is not for sale."

The Nishga first formally took that position in the 1860s, then hired their first lawyer in 1909 and unsuccessfully put their case to the Privy Council in London in 1913.

In 1969, they sued the provincial government for aboriginal rights, but lost. Lawyer Tom Berger, now a B.C. Supreme Court justice, took the appeal all the way to the Supreme Court of Canada.

The court split 3-3 on the question of aboriginal rights with the seventh judge deciding against the Nishga on a legal technicality.

But the strength of the Nishga case caused the federal government to reverse its position and begin negotiations with various native groups across Canada.

Negotiations with the Nishga, however, have dragged, primarily because of reluctance to talk on the part of the provincial government which first rejected the concept of Indian ownership in 1927 and has been doing so ever since.

Lack of progress from the present Social Credit government cost Nishga Chief Frank Calder his Atlin seat in the recent provincial election. Intent on sending a message to Victoria, a heavy Nishga vote for the New Democrat candidate defeated Calder who had represented the sparsely populated riding for all but four of the last 30 years.

The Nishga demands include regional self-government in the Nass, control of resource exploitation and compensation for non-Indian mineral, timber and fish extraction in the last 100 years.

Jimmy Gosnell, head of the Nishga Council, told a recent gathering in Terrace that whites should not be afraid of what Indians are after.

That reassurance underlined the misunderstandings and suspicions that have long affected relations since the two societies came together and still remain a barrier to a land claims settlement.

The Nishgas' first clash with white man's ways came with the arrival of the first Anglican missionaries in the 1860s. Steeped in rigid Victorian principles, the missionaries burned totem poles, forbade rituals and set up separate villages for those who converted to Christianity.

Nishga traditions evolved under the assault, but didn't die. Now a more enlightened Anglican Church, as well as having incorporated Nishga ritual with its own, supports the land claim and had a bishop bless the totem pole when it was raised here.

"Before, the church and Indian affairs believed we were worshiping idols in our totem poles," said Rev. Hubert McMillan, a Nishga ordained in 1976.

"It just wasn't so. The Church began to realize the poles as one of the strengths of our people."

Bruce Cottingham, a white adviser to the Aiyansh band council, says "one of the strengths of the Nishga people is their ability to take an institution and 'Indianize' it, to abosrb it rather than be railroaded by it."

That is nowhere more evident than in the advances made by school district 92, organized in 1976 to handle education in the Nass.

New elementary schools were built in Kincolith and Greenville, and the opening of the high school, which graduated its first 33 graduates in June, meant that for the first time students did not have to leave the valley to continue their education.

Three of the 33 teachers in the valley are Nishgas and there are nine Nishga teachers' aides.

School board chairman Larry Hoback says there has been more local input and the quality of education has improved since the school board replaced the federal department of Indian affairs in handling education.

"One of our mandates from the Nishga people is quality," he says. "That's what's been lacking for years."

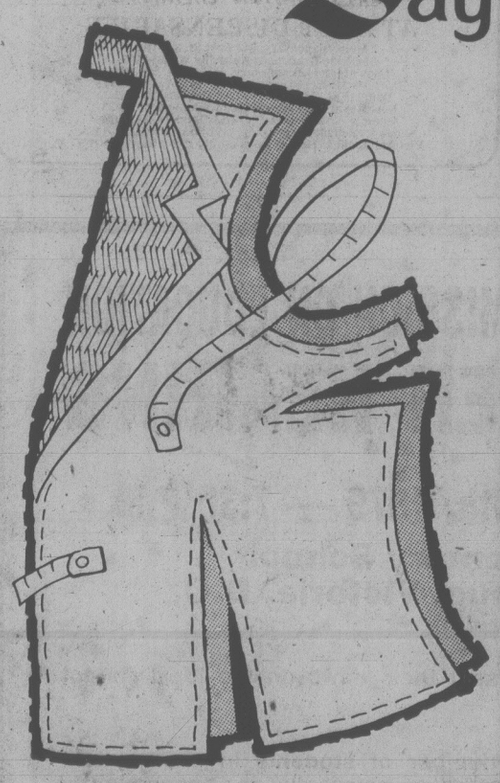
Hoback, a Denver, Colo., native who moved to the area 11 years ago and has been adopted by the wolf tribe, says local administration allows schools to keep in closer touch with local problems like alcohol abuse.

"What we have to do is overcome a bad image of education itself. People think of education as something that tears you away from your parents."

FULL GOSPEL BUSINESS MEN'S FELLOWSHIP
Welcomes you to the monthly
Dinner Meeting
Monday, Sept. 17th—6:30 p.m.
Empress Hotel—Georgian Room
GUEST SPEAKER—DWAYNE JACOBSON
Dwayne is the current President of the F.G.B.M.F.I. Vancouver Chapter and is an architectural design consultant by profession. After recommitting his life in 1975 Dwayne received tremendous blessings at the Victoria Convention in 1976. Since that time he has been deeply involved with Full Gospel through Chapter and Convention activities. Do not miss this meeting as Dwayne shares the realities of Christ in his life.
For further information and reservations please phone Ross at 477-7466 or George at 383-2049.

EXPANSION SALE!
Sept. 18th-22nd
Up to 30% off selected items
SAILTREND
1157 Newport
592-2711

the Bay



Suit yourself!

You *can* have a new fall wardrobe, as exciting and fashionable as any you've admired in magazines. And, you can have it for far less than the ready-made retail value.

Let the Bay introduce you to the wonderful world of sewing. Not only do we have a complete line of top name sewing machines: Husqvarna, Pfaff and Baycrest, but we also have a full selection of the newest fashion fabrics, patterns and sewing notions.

When you purchase your sewing machine from the Bay, you'll receive comprehensive instructions on its operation. In addition, we'll help you construct your first garment. For further details, come in and talk to Mrs. Linda Smith. She's in our Sewing Machine department, next to Major Appliances on the fourth floor of the Bay Victoria. Or, call 385-1311, local 245.

Discover for yourself the wonderful, and economical, world of sewing. A closet full of fabulous originals can be yours, with just a little help from the Bay. So, suit yourself!

Sewing Machines, The Bay Victoria (fourth)

Hudson's Bay Company

CONFUSED ...

WHICH CAR SHOULD YOU BUY?

Today, considerations in buying a new car have changed substantially.

Don't be confused by all the offers of CASH REBATES AND PRICE DISCOUNTS.

Before you buy your next new car, consider such factors as:

1) Gas mileage
2) Price
3) Quality
4) Performance
5) Service and Low Maintenance Costs

A Toyota has proven, over the years, to be your best buy in all these areas.

So, before you buy your next car, come to Metro Toyota. SEE FOR YOURSELF why so many Victoria motorists have made Toyota their car, and why over 10,000 motorists have made Metro Toyota their dealer.

See how much car your money can buy down at Metro.

J.E. Beaulieu

President
Metro Toyota Ltd.
Finlayson & Douglas
Phone: 386-3516
DL-6290

9-15

THERMO GLASS

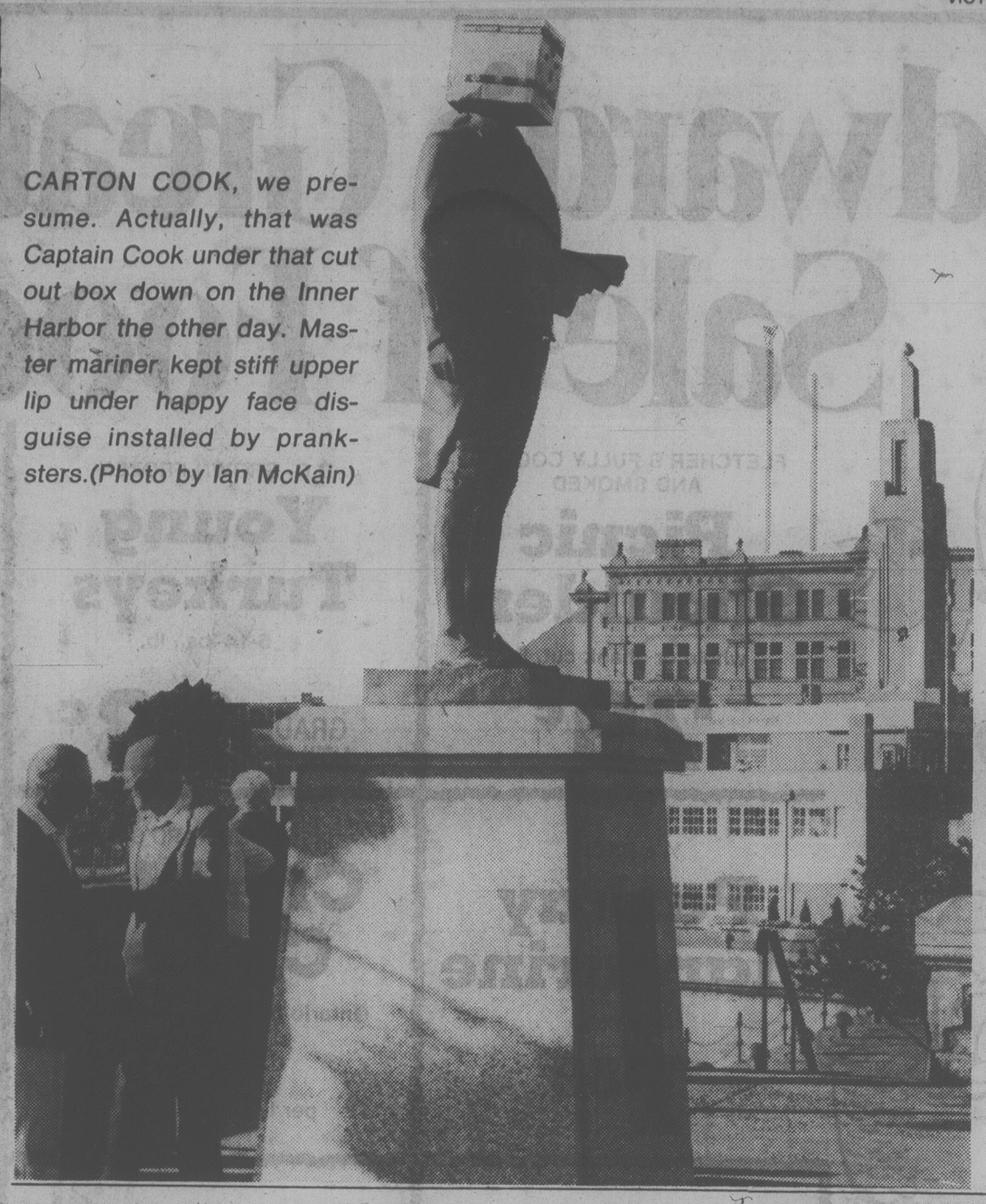
● Warm in Winter, Cool in Summer

- Distortion free glass
- Eliminates misting & condensation
- Reduces window heat loss by up to 50%
- Eliminates unwanted noise
- We convert all types of windows, no sash changes necessary
- Custom greenhouses
- Skylights
- Atriums

ALTEK INDUSTRIES LTD. 721-3665

FREE ESTIMATES "Dedicated Proud Craftsmen"

CARTON COOK, we presume. Actually, that was Captain Cook under that cut out box down on the Inner Harbor the other day. Master mariner kept stiff upper lip under happy face disguise installed by pranksters.(Photo by Ian McKain)



DISTRICT OF NORTH SAANICH

LIST OF ELECTORS

PUBLIC NOTICE is hereby given that a Court Revision of the Annual List of Electors for 1979/80 will be held at the North Saanich Municipal Hall, 1620 Mills Road, North Saanich on Monday, October 1st, 1979 from 3:00 p.m. to 6:00 p.m. for the purpose of correcting and revising the said list and for the hearing of any complaints or applications to add names to the List of Electors. All persons are hereby required to take notice and govern themselves accordingly.

E. F. Fairs,
Municipal Clerk

Dated September 14th, 1979

9-15

CITY OF VICTORIA

NOTICE

JOHNSON STREET BRIDGE will be CLOSED TO ROAD TRAFFIC

due to major structural and mechanical repairs. The closure period will be from:

10:00 a.m. Wednesday, September 26, 1979 to 10:00 a.m. Wednesday, October 3, 1979

To minimize the traffic hold-ups on the Point Ellice Bridge (Bay Street route), it is recommended that the following alternative routes be used for traffic with an origin and destination in the Western Regions and Esquimalt.

(1) Trans Canada Highway via Admirals Road
(2) Gorge Road via Tillicum and Lampson

This closure will also affect B.C. Hydro's Esquimalt-Colville-Munro bus routes. Re-routing will be:

Outbound: Yates, Government, Bay, Catherine and Esquimalt Road returning to regular route

Inbound: Esquimalt Road, Catherine, Bay, Government and Johnson returning to regular route

Note: Buses will not stop on Government Street between Pandora and Bay Street.

J .D. Sansom, P. Eng.
City Engineer

GREAT FALL SALE
STARTS MONDAY, SEPTEMBER 17

20% OFF ALL OUR MERCHANDISE NO SECONDS, NO SPECIAL PURCHASES

BATH

- Solid oak towel bars, towel rings, toothbrush holders, soap dishes, toilet tissue holders, toilet seats, medicine cabinets, wall mirrors, vanity mirrors, robe hooks
- Tension rods, drip-dry rods, covered shelves
- Beautiful acrylic plastic soap dishes, toothbrush holders, towel bars, towel rings, waste baskets, boutique and regular tissue boxes, toilet tissue holders, mirrors, bath brushes, toilet brushes, shelves in beautiful colours
- Space savers, Johnny poles, scales
- Plain and pattern inflatable bath pillows
- Woodenware — medicine cabinets, mirrors, waste baskets, toothbrush holders, soap dishes, towel bars and rings, waste baskets
- Hair brushes, shower caps, rod covers, sachets, soaps, colognes
- SAFE-T-ETCH non-slip formula for bath tube
- Largest selection of shower and window curtains under one roof in B.C.
- Kirsch bath products in shower rods and all matching accessories
- Scented drawer liners, clothes hangers, and pomanders
- Seal-A-Shower curtain fasteners (no more wet bathroom floors)
- Natural and Loofah sponges, mitts and back straps
- Earthenware, china, ceramic, plastic, wall and counter bath accessories
- Fieldcrest, Cannon, Martex, Stevens, Coldwell, Jenny Jones bath and hand towels, bath mats, tub mats, lids, tank sets, contour mats.
- Oriental wickerware baskets, hampers, magazine racks, hangers, shelves
- Wall plaques, plant stands, pictures, shower caddies, bath trays
- Towel stands, towel trees, tables, benches, back-of-the-door racks
- Padded, plastic and wooden toilet seats

KITCHEN

- Kenberry kitchen gadgets, slicers, corers, peelers, tongs, openers, beaters, spatulas, servers, forks, skewers
- Wicker place mats, bamboo napkin rings, lucite and wood also
- Pottery and local ceramics for kitchen
- Frog and mushroom cleanser holder
- Cookie jars, jam dishes, salt and pepper holders
- Kitchen guides, accordion recipe files and cards
- Canister sets, chefs, frozen food knives
- Toaster, mixer and blender covers, cutting boards, mugs, timers
- Teak napkin rings, salad bowls, trays, salt and peppers, coasters, wine racks, condiment sets, salad tongs and servers
- Fabric and plastic tea cosies, placemates and bun warmers
- Ironing board covers, clothes pin bags, egg cups, graters, etc.
- Kitchen Devil's Sheffield surgical steel knives, scissors, sharpeners, etc.
- Onion soup bowls in a wicker basket, tea and juice sets
- Cookbooks, chippers, choppers, shredders, jiggers and corkscrews
- Rosti salad bowls, egg cups, mix jugs, spoons, ladles, forks, spatulas, salad servers, kitchen tongs, etc. in heavy duty special Danish plastic in fantastic colors
- Lattice napkin holders, spoon caddies
- Plastic and metal trivets
- Tea towels, butcher, bib and half aprons
- Table linens, placemats and napkins in crochet lace, dacron polyester lace, French Alencon lace, cutwork lace. No-iron tablecloths, printed vinyl cloths, floral prints, burn out tablecloths, in all sizes and shapes.

OUR LARGE STORE IS CROWDED WITH GIFT IDEAS FROM AROUND THE WORLD

James Bay Square **BATH & KITCHEN**

GIFT CERTIFICATES — BRIDAL REGISTRY
GIFT IDEAS FOR ANNIVERSARIES, BIRTHDAYS, SHOWERS and WEDDINGS

CHARGEX VISA master charge
Sorry, No Refunds or Deposits on sale items.
Exchanges and Store Credit Notes Welcome.
JAMES BAY SQUARE SHOPPING MALL
10-435 SIMCOE ST., AT MENZIES . . . 385-2523
FREE COVERED PARKING BEHIND SAFEWAY

Addict needles mailed in novel promotion

KINGSTON, Ont. (CP) — One Toronto publishing firm certainly has gone out of its way to make a "point."

McClelland and Stewart Ltd., in an effort to promote the new novel *Needles*, began its recent campaign by mailing hypodermic syringes to members of the news media.

In plastic containers and complete with attached hollow needles, several hundred of the disposable syringes have been sent through the mail to book-review editors of newspapers and magazines across the country.

The syringe — the type used by diabetics and heroin addicts — is accompanied only by a slip of paper which announces: "*Needles* is coming."

Needles, a courtroom drama set against the background of the Vancouver heroin trade, was written by William Deverell, a Vancouver lawyer, and selected as this year's winner of the $50,000 Seal First Novel Award.

Jack McClelland, president of McClelland and Stewart, said he knew about the promotion gimmick but had thought toy syringes would have been used.

"It's difficult for me to comment," he said. "Let's put it this way: It's what the book's about, though I agree there might have been better ways to promote it.

"I don't think they (the syringes) are dangerous weapons. They're used for all sorts of purposes, medicinal purposes. I think you can get them anywhere. I'm sure we didn't get them on prescription."

In Ontario, hypodermic syringes for insulin are available without prescription and distributed at the discretion of pharmacists under guidelines of the Ontario College of Pharmacists.

Bill Wensley, college registrar, said pharmacists are advised not to display syringes openly.

ROCKWELL
Parts and Accessories
ISLAND MACHINERY LTD.
617 Chatham St.
385-5500

CAPITAL SUPER FOOD

OPEN DAILY 9-9 — 50 WEST BURNSIDE

Prices Effective Sept. 16, 17, 18 — Ample Parking ● Every Day Savings

We're Famous for Big Food Values

10% OFF WEDNESDAY
SEPT. 19TH MINIMUM $5 ORDER OR OVER
CARTON CIGARETTES AND TOBACCO NOT INCLUDED

CANADA GRADE "A" BEEF GRAIN FED
CHUCK BLADE & ROUND BONE ROAST ..... lb. 1.19

CROSS RIB ROAST ..... lb. 1.69

MEDIUM GROUND BEEF ..... lb. 1.49

BONELESS STEWING BEEF ..... lb. 1.69

SWIFT'S EVERSWEET SLICED COOKED HAM ..... 6-oz. 99¢

OLYMPIC CHICKEN LOAF ..... 16-oz. slices 1.29

NABOB STRAWBERRY JAM 24-oz. 1.69

BOUNCE SHEETS 40 sheets per box 2.19

MARMALADE NABOB 3-fruit, Sevilled Orange, Pineapple Marmalade 24-oz. 1.19

VIP All Temperature DETERGENT ..... 2 kg. 1.79

SQUIRREL Smooth or Crunchy PEANUT BUTTER .... 1 KG. 2.19

VIP LIQUID DETERGENT .. 1 litre 89¢

NABOB DELUXE TEA BAGS . 180 Bags per Box 2.99

MISS MEW CAT FOOD ..... 6-oz.for 4/99¢

NABOB SUNGOLD FLAVOR CRYSTALS 4 pouch per box 89¢

CANADA NO. 1 CELERY lb. 25¢

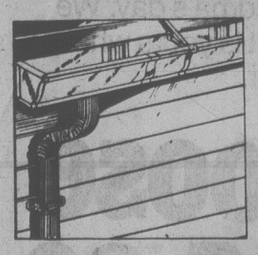
TULIP LUNCHEON MEAT 12-oz. 1.09

CANADA NO. 1 JUMBO CANTALOUPE each ..... 49¢

ENERGY SAVER

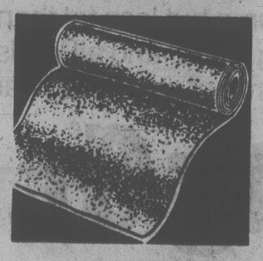
SPECIALS from CUBBON

Aluminum **GUTTERING**



White or Brown 10' Lengths . 4.59 ea.

90-lb. **ROLLED ROOFING**



Black Per Roll Only 14.49



NEED HELP

or information, advice and ideas for your home improvement project?

Call WOODY DOUGLAS on the CUBBON SERVICE HOTLINE

474-1454

Line Open 10 A.M.-3 P.M., Mon.-Sun.

Items not exactly as illustrated
Prices effective to Sept. 18 or while quantities last

CUBBON LINK HOME CENTRES

inCOLWOOD 2650 Nobhill Rd. 474-1281 — onCOOK 1720 Cook St. 384-8181

STORE HOURS Mon.-Sat. 8:00 a.m.-5:30 p.m. Sun. 10:00 a.m.-4:00 p.m.

Sew in one-half the time.

THE ANN PERSON™ METHOD . . . PART ONE



CLASS 1
The Ann Person T-Shirt
Learn to whip one up in minutes.

CLASS 2
Women's Pants and Four-Gore Skirt
At last, at last, a beautiful fit.

CLASS 3
Square Neck Raglan and Raglan Turtleneck
The great fashion top or dress that goes basically everywhere.

CLASS 4
The Basic Dress and Blouse
Impeccably fitting and gloriously wearable.

CLASS 5
The All American Sweaters
The cardigan! The pullover! You make it in no time.

CLASS 6
The Tab Front
The versatile all-season must.

CLASS 7
It's a Jacket, It's a Skirt, It's the Classic Suit!
All of the things you wanted to learn

CLASS 8
The Super Swim Shapes
The swimsuit and cover-up you never thought possible, custom made by you, for you.

DO SIGN UP NOW! NOW! NOW!

Call 592-9622
Classes starting
MONDAY, OCT. 22, 1-3 or 7-9 p.m.
TUESDAY, OCT. 23, 1-3 or 7-9 p.m.
WEDNESDAY, OCT. 24, 9-11 a.m. or 7-9 p.m.
8 LESSONS $20.00. TEXT BOOK $8.95

A LA CARTE SEWING CLASSES

—LEISUREWEAR — Learn to make your own panties, slips, nighties and robes. Starting Wed., Oct. 3. 1-3 p.m. 5 Lessons $15.00
—LONDON PANTS — Sat., Sept. 29, 9:30-11:30 a.m. $3.00
—SKIRTS — No-seam wrap, quarter and half-circle. Sat., Sept. 29, 1:30-3:30 p.m. $3.00
—ONE-BUTTON BLAZER — Sat., Oct. 6, 9:30-11:30 a.m. $3.00

The Ann Person Method taught only at your STRETCH & SEW Fabrics Centre

© Stretch & Sew Inc 1979

2541 ESTEVAN AVE. 9-15 592-9622

Woodward's Great Fall Sale of Food *Starts Monday*



FLETCHER'S FULLY COOKED AND SMOKED
Picnic Shoulders
whole or shank cut, lb.
79¢

B.C. GROWN FROZEN
Young Turkeys
6-14-lbs., lb.
GRADE UTILITY **98¢**

WOODWARD'S
Large Eggs
Grade A Dozen **99¢**

¼'s PACK
Parkay Margarine
3-lb.-pkt.
1.89

WOODWARD'S
Cheddar Cheese
Ontario medium, random cuts,
per lb. **2.19**

HEINZ
Tomato Ketchup
32-fl.-oz. keg
1.45

NO. 1 QUALITY
Bananas lb. .. **25¢**

B.C. GROWN GRADE CANADA NO. 1
Celery size 24, each . **39¢**

REYNOLDS
Aluminum Foil
18 in. x 25 ft. roll
1.35

WOODWARD'S ALL FLAVOURS
Ice Cream
2 litre carton
1.59

WOODWARD'S
All-Purpose Flour
10 kg bag
3.89

Now you can enjoy the flavour of Goose at a Special Price!



Treat your family to the naturally good taste of goose that Great Grandma use to enjoy. Ah, but these geese, although raised on natural grasses and grains in the old fashioned way, are just as plump but less fat than in Great Grandma's day. We have a booklet filled with roasting times, and all kinds of recipes that is yours when you buy one of these beautiful birds at any Woodward's Food Floor.

Young Gr. A Goose

Naturally fed on pasture feed and whole grains (not forced — no chemical supplements). Average weights 9 to 12 lbs. Fast frozen.

1.39 lb.

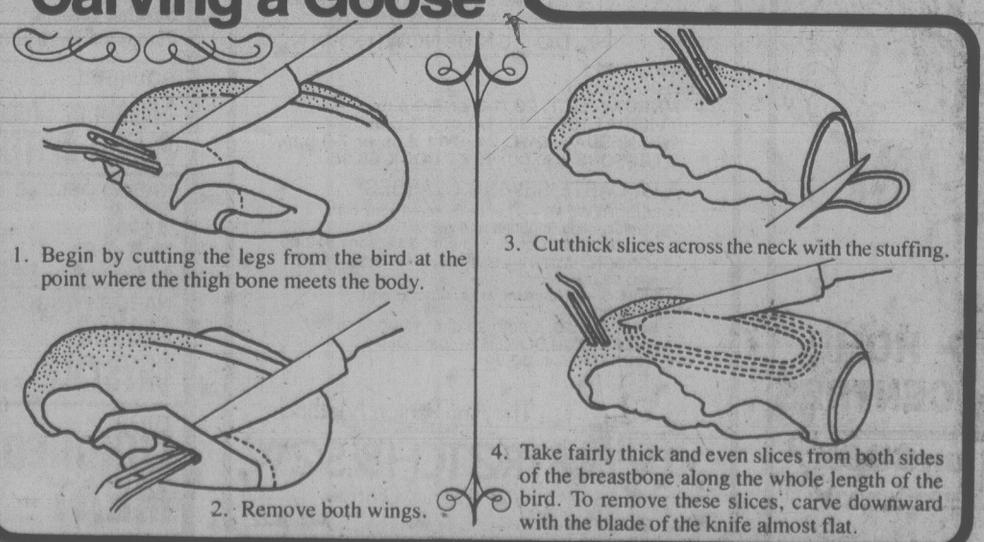
Personal Shopping Sept. 17th to 22nd. We reserve the right to limit quantities.

Apple-Orange Stuffing

- 6 cups day-old bread cubes
- 1 teaspoon salt
- 2 cups diced apples
- ½ teaspoon poultry seasoning
- 1 cup diced orange sections
- ½ cup raisins
- ½ cup orange juice
- ½ cup chopped pecans
- ¼ cup melted fat

Combine all ingredients and toss lightly to mix. Makes enough stuffing for an 8 to 10 pound goose.

Carving a Goose



1. Begin by cutting the legs from the bird at the point where the thigh bone meets the body.
2. Remove both wings.
3. Cut thick slices across the neck with the stuffing.
4. Take fairly thick and even slices from both sides of the breastbone along the whole length of the bird. To remove these slices, carve downward with the blade of the knife almost flat.

★★★★★★

10 WIN GOLD!

ounces of pure gold will be given away (5 oz. in B.C. — 5 oz. in Alta.) in our 'Goose that layed the Golden Egg' contest. Easy to enter, nothing to buy. Full details at all Woodward's Food Floors

entertainment

jazz

By LEONARD FEATHER

In 1963, Dick and Maddie Gibson were satisfied with everything about life in Denver except for the lack of jazz. The problem was soon surmounted after the Gibsons had written letters to similarly deprived Coloradians, invited 10 musicians from New York, rented a hotel room in Aspen, charged the 200 friends who had answered the letters $25 a head to help defray costs.

The Gibsons at that point were the parents of two small sons, a daughter, their first jazz party and, two days later, a third son. The party has grown as relentlessly as the children. This year's event was budgeted at $82,000, drew close to 600 patrons at $300 per couple, and involved 50 musicians. The Gibson children, now teenagers or adults, have become avid jazz fans. There are presently a dozen unrelated jazz parties, all patterned along Gibson lines, organized with encouragement from the founding father: in Texas, Michigan, Arizona, even in Kingston, Jamaica, elements of a year-round party circuit have been building.

Held, like its eight immediate predecessors, at the sumptuous Broadmoor Hotel in Colorado Springs, Gibson's 17th annual gathering was probably the greatest yet, although the task of improving on perfection must be hazardous even for these mature and enthusiastic performers.

The party experience is unlike that of most American jazz festivals, where too often boozy, noisy audiences and long waits between sets to mount or dismount electronic gear become inhibiting factors. At Gibson's the music starts punctually and is all but continuous; the customers are attentive, sober, and seldom move from their seats in mid-set.

Of the 50 performers this year, 42 had partied for Gibson at least once before. Among the eight newcomers, two provided some of the weekend's most rewarding moments. Jay (Hootie) McShann, a rotund, Buddha-like pianist from Kansas City, played the blues as if he had invented the idiom, and delivered the nasal, declarative vocals on such tunes as *Hootie's Ignorant Oil* and *Confessin' the Blues* as if he were the reincarnation of Walter Brown, who sang them on the original records by McShann's swing era band. The tuxedoed and evening gowned crowd at the Sunday evening show rewarded McShann with three standing ovations.

John Collins, the guitarist who spent 13 years in the shadows of the Nat King Cole rhythm section, was the party's latest reclamation from oblivion. Like Joe Venuti, Maxine Sullivan and others whom Gibson brought back from obscurity, Collins simply needed the right exposure.

Gibson regards his sessions as basically instrumental. Hornblowers who care to burst into song are free to do so, but singers as such are rarely hired. This year, in addition to Joe Newman's Satchmo impression and vocals by Clark Terry, Ralph Sutton and Doc Cheatham, Maxine Sullivan materialized, small almost to invisibility, trimly gowned and neatly coiffed as ever, singing straight melody yet bringing to each tune something more than its inherent value.

Among the pleasant rituals of the party, there is the final set, during which Gibson every year takes to the mike for a robust vocal on *I Ain't Got Nobody*. After the jazzmen have packed their gear, two buses wait to take us on the 90-minute ride back to Denver, where most of us are put up in a block of elegant homes made available by Gibson's friends. Before we retire, the Gibsons provide the perennial boxes of fried chicken.

Next year the party will be similar, but inevitably one or two more of the great ones will have gone the way of Joe Venuti, Bobby Hackett, Willie the Lion, Frank Rosolino and George Barnes, who played some of their final gigs at the party. Gibson will find some tactful way to ease out a few regulars in order to bring in several newcomers; but Cliff Leeman, the drummer, who alone among this year's 50 has played all 17 parties, will almost certainly be back.



Director Coppola discusses scene with Brando on set of Apocalypse Now

Apocalypse next month

LORRAINE LOCHERTY

Francis Coppola confesses he is sick and tired of talking about his overexposed film *Apocalypse Now*.

Director-producer Coppola revealed his weariness during a press conference the day after the film's much-heralded North American premiere in New York last month.

Apocalypse Now arrives in Victoria and most other Canadian and U.S. cities next month, but the public has been satiated with months of advance stories.

Coppola's press conference was an attempt to make peace with the North American press, which he has called, among other things, "lying and degenerate."

At the Warwick Hotel in Manhattan he warily held court over a hotel banquet room stuffed full of movie critics.

Coppola started out by saying he was angry when rough screenings were reviewed in national magazines as the final product. (The movie was previewed for audiences in Minnesota, Atlanta, Los Angeles and entered as a work-in-progress at Cannes).

About 20 major changes have been made to the movie since Cannes, including adding narration by Michael Herr (author of the best-selling book about the American experience in Viet Nam, *Dispatches*).

Coppola defended showing different versions of the film in sneak previews and experimenting with several endings.

He says the press vindictively glossed over his accomplishments at Cannes.

"It was sort of like, well Francis went there and sort of got some unfavorable notices and incidently shared the prize."

Admitting he took some unfair shots at the press while in Cannes, Coppola said simply: "I'd like to be even."

Four years ago he started work on his eighth film — a definitive statement about the Viet Nam war that would also examine the moral issues behind all wars.

The original John Milius screenplay was revised by Coppola because it didn't explore subject matter of interest to him.

Although he borrowed ideas from the Joseph Conrad classic *Heart of Darkness*, the film was never meant to be an adaptation of the novel.

Filming began in the Phillippines in March 1976, but soon fell behind schedule.

Some big-name actors up for various roles backed out. The U.S. defence department refused to make available helicopters and other military equipment. A typhoon caused millions of dollars damage to sets.

Cast and crew suffered from the heat. Star Martin Sheen was hospitalized for more than six weeks about three-quarters of the way through production with a severe but unspecified illness rumored to be a hear attack.

When shooting ended in May 1977 the original $12 budget had inflated to $31 million, and all the publicity surrounding *Apocalypse Now* had taken its toll on Coppola.

He refuses to give details about the human side of filming and says he is deeply offended about "having my personal life spread out like some sheet of butter.

"It really has had a profound effect on me and I would imagine I will be a much shier person in the future.

"At certain times it scared me to death to be in the situation that I found myself."

His production company Omni Zoetrope Studios owns the entire picture, which he compares to owning the whole tree instead of just the apples.

Omni's exclusive international distribution and eventual television sales will recover costs and reap a substantial profit, he believes.

(The film is playing to sell out crowds since its release. Distributors United Artists announced gross receipts of more than $7 million during the first few weeks.)

Coppola says things he tackles in the future will be even more unorthodox and ambitious.

"I guess at this point I don't know how to do a thing that isn't going to be a big adventure."

Audiences in Victoria will see a 35 mm plain stereo print while in cities with70 mm equipment will view a deluxe version.

More than one million feet of film was shot making *Apocalypse Now*. By comparison, Coppola shot 300,000 feet of film making *The Godfather, Part II*.

Some scenes that relied heavily on special effects, such as a spectacular helicopter attack on a Viet Cong villiage, were shot with about nine cameras.

"It's so hard to set that up that you just roll all the cameras and when you're finished you roll a little longer to make sure that if something's going to blow up at the last minute you have it on film."

All the eccentricities depicted in the film — surfing and waterskiing during fighting, steaks and beer flown into combat zones for beach parties, psychadelic decorations on the helicopters, and death cards placed on the foreheads of North Vietnamese casualties — were all taken from real incidents.

The 40-year-old Coppola's mantle is decorated with Oscars picked up for both Godfather movies, but he says he isn't interested in academy awards.

He called the film a colossal collaboration between cast and crew.

Marlon Brando, who plays Colonel Kurtz, the renegade Green Beret Captain Williard is sent out to kill, was very much a part of the team.

"I would say Brando really contributed in his own eccentric way. He's an incredible man, he's a really intelligent man, he's totally eccentric.

"His one great thing is that he hates baloney, which he thinks most everything is. And if you can engage him, if he thinks you're part of something a little different or a little humanistic, he'll jump in and contribute."

Brando and Coppola decided Kurtz should remain as much a mystery as possible.

In the book, Kurtz talks and talks, but Conrad never explains what he says. "I realized that Kurtz in *Heart of Darkness* is sliced razor thin," Coppola said.

Conrad's Kurtz was a mystical figure whose voice was the instrument of his great power.

"By theatrical use of light and dark Brando was trying artfully to find just enough to give without apearing overstated."

Coppola refused to make any judgement on the finished film and onlyreluctantly wrote an introduction on the program put out by United Artists.

The introduction concludes: "It was my thought that if the American audience could look at the heart of what Vietnam was really like — what it looked like and felt like — then they would be only one small step away from putting it behind them."

Coppola said the movie should speak for itself.

"What the film really accomplishes, maybe the filmmaker is the last one to know."

people

Singer **Stevie Wonder** broke the musical sound barrier with a performance of **Charlie Rich's** *Behind Closed Doors* at the Grand Ole Opry in Nashville — second soul singer ever to perform there after **James Brown** was the first in March.

There's one soul singer who isn't likely to make the Top 40 — **Pope John Paul**. The recording of his masses in three languages will sell for $10 during his pending visit to the U.S.

Promoter **Bob Sparrow** is suing **Johnny Cash** for $510,000 in an action that says he performed in Illinois although his agent said he was injured and could not appear in Iowa the day before.

Television actress **Carroll Gair** got $100 for "loss of expectation of feelings" from Toronto **Judge M.A. Zucker** after hairdresser **Fred Taylor** (a.k.a. **Mario**) lopped a full six inches from her mane after she requested a mere trim. A TV project Gair was in had to be cancelled but Zucker denied her $900 claim saying there was no evidence she was deeply depressed after the haircut.

We've been served spaghetti westerns and now here comes the first spaghetti opera in a while.



GAIR . . . shorter hair

Joseph Losey is bringing **Mozart's** *Don Giovanni* to the silver screen. The film is being shot in Italy and puts **Ruggery Raimondi** in the title role, with **Teresa Berganza, Kiri Te Kanawa** and **Jose Van Dam** supporting.

Captain Kangaroo marks 25 years on the tube and as 52-year-old **Bob Keeshan** said kids haven't changed much in the past quarter-century except maybe for being a bit "more hip."

Kiss drummer **Peter Criss** has reached agreement on an out-of-court divorce settlement with wife **Lydia** that will make her a millionaire, her lawyer, **Marvin M. Mitchelson** says. Is Criss cross? The former **Peter Criscuola** wasn't saying.

Sculptor **Bill Willis** has been commissioned to create a smaller version of Mount Rushmore in Granite, Okla., with 126-foot figures of Oklahoma heroes **Will Rogers, Jim Thorpe** and Cherokee **Chief Sequoyah** on a mountain at the end of the town's main street.

A record $3.2 million has been paid by Bantam for paperback reprint rights to *Paper Daisy*, a new novel by **Judith Krantz**, bestselling author of the novel *Scruples*.

herman



"I could have sworn you were related to Sophia Loren."

Entertainment Guide

THE BUTCHART GARDENS — 75th ANNIVERSARY — Open daily 9 a.m. to 10 p.m.

NIGHT ILLUMINATIONS — Every evening — all 35 acres of gardens, including The Ross Fountains, transformed into a romantic fairyland. At dusk.

3 RESTAURANTS TO SERVE YOU — The BUTCHART DINING ROOM — 10 a.m. to 7 p.m. (Delicious High Teas to 4:30 p.m.; Butchart Buffet 5 p.m. to 7 p.m.) THE GREENHOUSE RESTAURANT — 11 a.m. to 8 p.m. Cafeteria style service. COFFEE BAR — always open.

ENTERTAINMENT EVERY EVENING — The Butchart Gardeners 6:30 to 8:30 p.m. Musical fun for children of all ages. Followed by Walt Disney Cartoons. No extra charge for entertainment.

SEED AND GIFTSTORE — Choose seeds of your favourite flowers specially packaged in the gardens. Many specialty items found only in our store.

HAVE A PERFECT VISIT — Come early, see the gardens by day, enjoy a delicious meal and a free show, then thrill to the magnificient evening illuminations.

FOR FURTHER INFORMATION — Phone 652-2222.

STRATHCONA HOTEL — British Columbia's largest night-life centre, 919 Douglas St., 383-7137. Featuring "THE OLD FORGE" Nightclub with live music of "THE BROTHERS FORBES AND FRIENDS." 3 Discotheques — "THE STING," "THE CUCKOO'S NEST" and "IVY'S" and a unique lounge called "BIG BAD JOHN'S" featuring Hillbilly atmosphere. Luncheon served daily in "THE STING" and lunch and dinner served in the "CUCKOO'S NEST."
"Everybody knows who's Number One!"

CENTURY INN — ENTERTAINMENT PLUS!! "FORTY THIEVES DISCOTHEQUE" — Officially rated the Island's No. 1 Disco — Victoria's only total dance experience in an Uptown Cabaret atmosphere — Best Sound, Best Light & Fog Show, 3 rooms, free attendant parking. "OUR PUB" presents the best exotic dancing in town daily noon to 6 followed by Disco Dancing 'til midnight. Century Inn, Pandora at Government on Centennial Square, 383-1151.

STEWARTS — Nightly dining par excellence — Victoria's best — Louise Rose at the piano. 388-7021.

RED LION — The one stop all Entertainment Spot.

DINNER THEATRE — Live — Laughter — Musical. Rave revues. Nightly except Tuesday. Extended season by popular demand.

DANCING NIGHTLY — 8:30 P.M. to 1 A.M. to Trafalgar in the Tower Lounge.

MAGIC nightly in the Drummers Lounge.

BARRY'S STEAKHOUSE — Best steaks in town. — $4.50 to $7.75. 385-3366.

KOSTAS — fine dining (steak and seafood) with weekly Greek specialties. Live entertainment nightly. 384-4196

MYSTERY MANSION & LAND OF THE LITTLE PEOPLE — Special, 2 attractions for the price of one, both for only $1.00 Children, $1.50 OAP and Students, $2.00 Adults. 384-3232 Daily.

OLD COUNTRY TEA GARDEN — "THE GAZEBO" (Enclosed) — 5460 Old West Saanich Rd., specializing in English scones and Devonshire Cream. Steak & Kidney Pies. Light lunches also served. Enjoy a pleasant afternoon in a country garden setting. Open Wed. thru Sun. — 12 noon to 5:30 p.m. Reservations available.

HENSON



POTTER'S WHEEL GALLERY
NOOTKA COURT
hosts
SIMON HENSON
Sculptor
Sept. 17-30
Preview
Sunday 16th
2:00-4:00

SUBSCRIBE NOW!
THE BELFRY THEATRE
79/80 SEASON



1.) *Private Lives* by Noel Coward
"Unquestionably one of the great light comedies of the English language.
Oct. 4 - 20

2.) *Side by Side* by Steven Sondheim
The charming and sophisticated musical revue.
Nov. 15 - Dec. 1

3.) *DA* by Hugh Leonard
West Coast Premiere of 1978 winner of 4 Tony Awards.
Jan. 24 - Feb. 9

4.) *The Price* by Arthur Miller
A classic of modern theatre.
March 27 - April 12

SUBSCRIBE NOW IT'S WORTH IT!
Sponsored by
Butchart Gardens

Coming to the
McPherson Playhouse
Mon., Oct. 8th (Thanksgiving)
THE WHITE HEATHER CONCERT
Direct from Scotland
starring
The Alexander Brothers
with assisting artists
Beautiful Soprano — Morag MacKay
Delightful Comedian — Ben Gunn
Popular Pianist — Linda Dean
Compare — Jimmy Warren
Tickets: $6.50 and $5.50
NOW ON SALE AT
Holyrood House
382-8833 2315 Blanshard Street 9 a.m.-5 p.m.
—MAIL ORDERS—
Enclose self-addressed envelope — **Stamped**



DAY AND NIGHT RESTAURANT
622 YATES 385-1833
OPEN 24 HOURS DAILY
WEEKEND SPECIALS for SATURDAY & SUNDAY
Full Course Meal:
ROAST SIRLOIN of BEEF with Yorkshire Pudding
or
GRILLED SALMON STEAK with lemon butter
Complete with Soup, Salad or Tomato Juice plus Dessert and Tea or Coffee
Your choice **3.95** 9-15

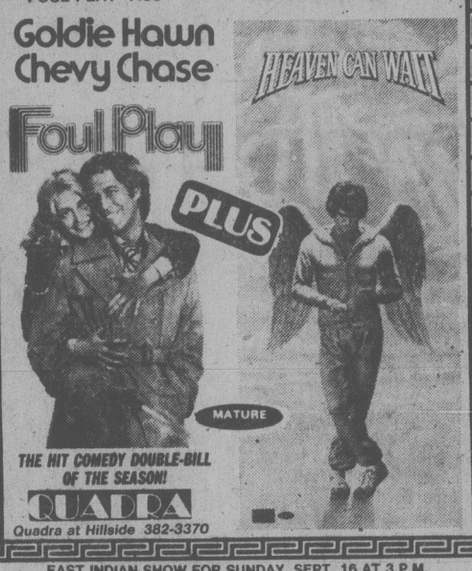
THE FIRST CERTIFIED CRAZY PERSON'S COMEDY

13th week
PETER FALK ALAN ARKIN
THE IN-LAWS



MATURE Some Swearing (B.C. Director)
FEATURE AT 7:00 and 9:10 P.M.
MATINEE SAT. & SUN. AT 2:00 P.M.
towne cinema 808 DOUGLAS 382-5922 IN NOOTKA COURT

ONE COMPLETE SHOW NIGHTLY
'FOUL PLAY' 7:00 'HEAVEN CAN WAIT' 9:00
Goldie Hawn
Chevy Chase
Foul Play
PLUS
HEAVEN CAN WAIT



MATURE
THE HIT COMEDY DOUBLE-BILL OF THE SEASON!
QUADRA
Quadra at Hillside 382-3370

LAST TWO DAYS!
PACIFIC OPERA *presents*
The Merry Wives of Windsor
with Timothy VERNON
and The VICTORIA SYMPHONY ORCHESTRA
SEPT. 15 — 8 P.M., SEPT. 16 — 2 P.M.
The McPherson Playhouse
Tickets Now On Sale at
The McPherson Box Office and Hillside Mall
and Hatley Park Brandywine

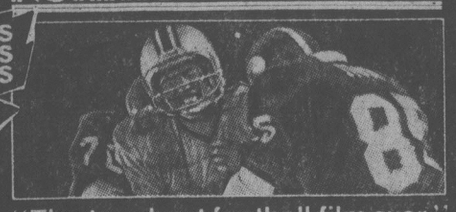
EAST INDIAN SHOW FOR SUNDAY, SEPT. 16 AT 3 P.M.
SUPER HIT **"JURMANNA"** Directed by: Hrishikest - Mukherjee
STARRING: Amitabh Bachchan, Rakhi, Farida Jalal, Vinod Mehra and Asrani.
(Color with English Subtitles) MATURE

CANADIAN ODEON THEATRES

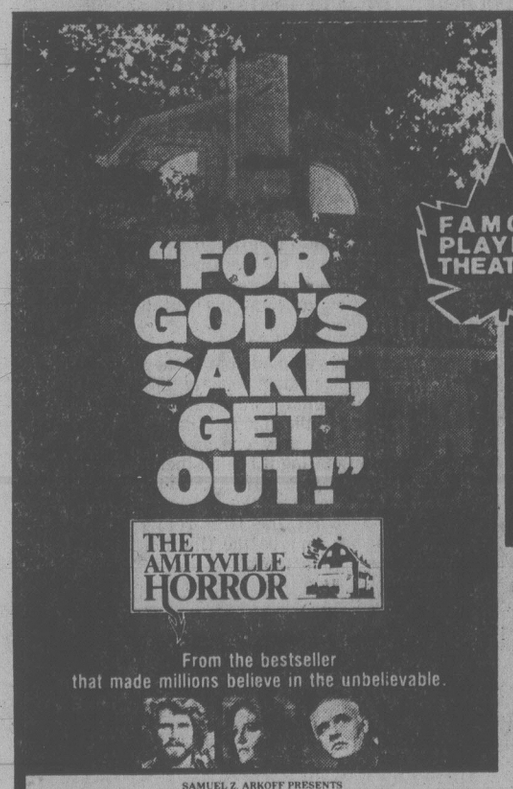


A SENSATIONAL MUSICAL AND VISUAL EXPERIENCE WITH THE GREATEST ROCK BAND IN THE WORLD!
The Kids Are Alright
THE ROCK'N ROLL MOVIE!
ROGER DALTREY · JOHN ENTWISTLE · KEITH MOON · PETER TOWNSHEND with RINGO STARR
MATURE
Executive Producer SYDNEY ROSE
Produced by TONY KLINGER and BILL CURBISHLEY · Associate Producers JEFF STEIN
Written and Directed by JEFF STEIN · Edited by ED ROTHKOWITZ · A Roger Corman Presentation of A NEW WORLD PICTURES RELEASE
SOUNDTRACK SOON TO BE AVAILABLE FROM MCA RECORDS
haida 808 YATES STREET 382-4276
MATS: SAT., SUN. 1:30, 3:25, 5:15
NIGHTLY 7:15, 9:20

4th SMASH WEEK
You don't know anything about pro football until you see —
NORTH DALLAS FORTY

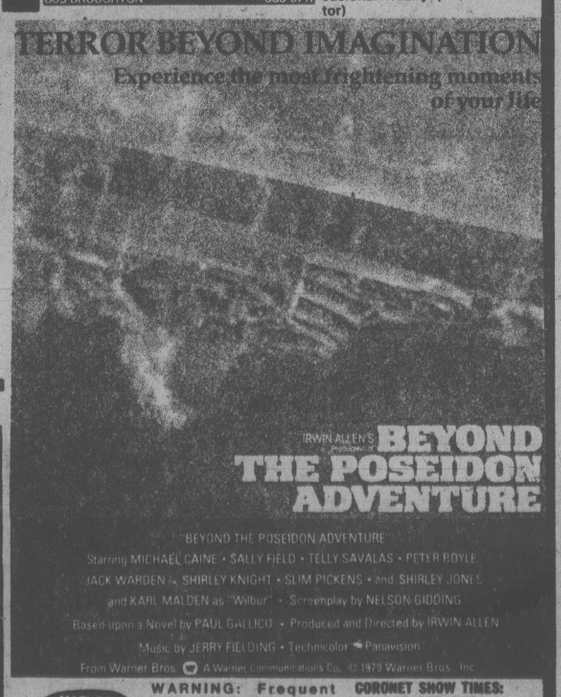


"The toughest football film ever."
—Joel Siegel, ABC-TV
FAMOUS PLAYERS THEATRES
SAT. 1:00, 2:55, 4:55, 7:00, 9:05
SUN. FROM 2:55 P.M.
WEEKDAYS 7:00, 9:05 ONLY
NO ADMITTANCE TO PERSONS UNDER 18
ROYAL 805 BROUGHTON 383-9711
WARNING: Frequent coarse language, swearing and occasional nudity (B.C. Director)

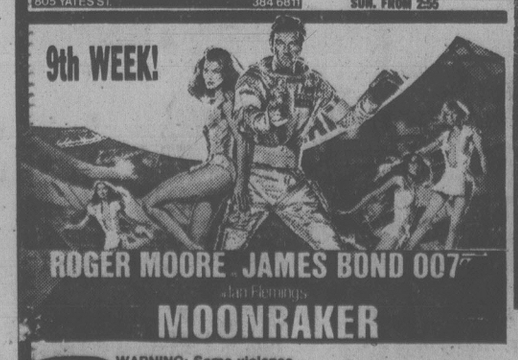


SAMUEL Z. ARKOFF PRESENTS
A PROFESSIONAL FILMS, INC. PRESENTATION
JAMES BROLIN, MARGOT KIDDER and ROD STEIGER
WARNING: Some frightening scenes (B.C. Director)
CAPITOL 805 YATES ST. 384-6811
SHOWS AT 12:55, 2:55 4:55, 7:00, 9:10 P.M. SUN. FROM 2:55

TERROR BEYOND IMAGINATION
Experience the most frightening moments of your life



IRWIN ALLEN'S **BEYOND THE POSEIDON ADVENTURE**
"BEYOND THE POSEIDON ADVENTURE"
Starring MICHAEL CAINE · SALLY FIELD · TELLY SAVALAS · PETER BOYLE
JACK WARDEN · SHIRLEY KNIGHT · SLIM PICKENS · and SHIRLEY JONES
and KARL MALDEN as "Wilbur" · Screenplay by NELSON GIDDING
Based upon a Novel by PAUL GALLICO · Produced and Directed by IRWIN ALLEN
Music by JERRY FIELDING · Technicolor · Panavision
From Warner Bros. A Warner Communications Co. © 1979 Warner Bros., Inc.
MATURE WARNING: Frequent coarse language, occasional nudity (B.C. Director)
CORONET SHOW TIMES: 1:15, 3:05, 5:00 7:00, 9:05 p.m.
CORONET 836 YATES ST. 383-6414
TILLICUM DRIVE-IN TILLICUM & BURNSIDE 382-7531
EXTRA DRIVE IN ONLY "EVERY WHICH WAY BUT LOOSE" GATES 8:00 SHOW DUSK



MATURE WARNING: Some violence (B.C. Director)
OAK BAY 2184 OAK BAY AVE. 598-2213
EVENINGS 6:55, 9:00 P.M.
MAT. SAT. ONLY 2:00 P.M.
CHILDREN $1.50

GEORGE BURNS BROOKE SHIELDS



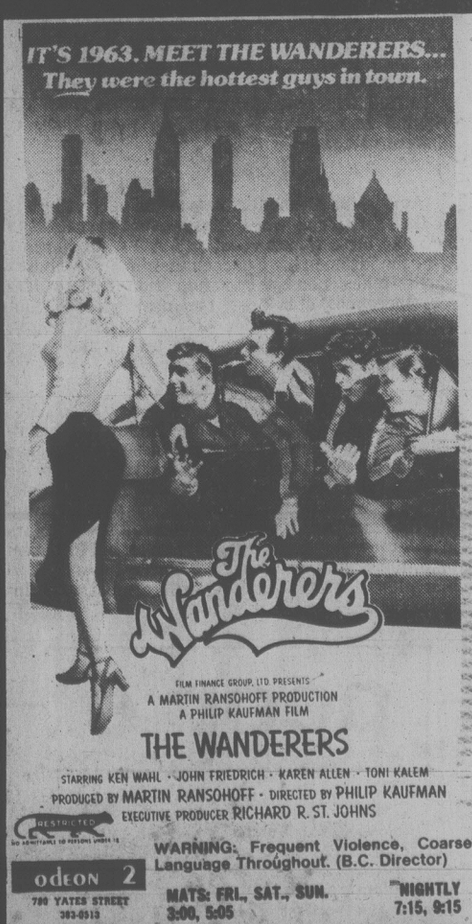
WARNING: Occasional Coarse Language. (B.C. Director)
NIGHTLY 7:10, 9:15
COUNTING HOUSE 1
BROAD AT BROUGHTON 383-3434

You can't turn this mob over to the cops.
They are the cops.



MATURE
Columbia Pictures
WARNING: Some Swearing and Coarse Language. (B.C. Dir.)
NIGHTLY 7:10, 9:10
MAT. SAT. 2:00
COUNTING HOUSE 2
BROAD AT BROUGHTON 383-3434

IT'S 1963. MEET THE WANDERERS...
They were the hottest guys in town.



FILM FINANCE GROUP, LTD PRESENTS
A MARTIN RANSOHOFF PRODUCTION
A PHILIP KAUFMAN FILM
THE WANDERERS
STARRING KEN WAHL · JOHN FRIEDRICH · KAREN ALLEN · TONI KALEM
PRODUCED BY MARTIN RANSOHOFF · DIRECTED BY PHILIP KAUFMAN
EXECUTIVE PRODUCER RICHARD R. ST. JOHNS
RESTRICTED NO ADMITTANCE TO PERSONS UNDER 18
WARNING: Frequent Violence, Coarse Language Throughout. (B.C. Director)
odeon 2 700 YATES STREET 383-0513
MATS: FRI., SAT., SUN. 3:00, 5:05
NIGHTLY 7:15, 9:15



GENERAL
MATS: FRI., SAT., SUN.
1:30, 3:15, 5:10
NIGHTLY 7:15, 9:15
Children and Golden Age $1.25
odeon 1 700 YATES STREET 383-0513

Otto's got odds for Bethune flick

By RODERICK MANN
L. A. Times Syndicate

HOLLYWOOD — I don't wish to depress Donald Sutherland unnecessarily, but I am bound to report that Otto Preminger has every intention of beating him to the starting gate with a film of "Bethune" — which Sutherland has set his heart on making in China next year.

The idea of making a film about the Canadian doctor who became a national hero to the Chinese has haunted Sutherland for some years. Last time I talked with him he was just waiting for clearance from Peking.

Alas, Preminger already has it.

Over lunch in a converted bus in the English countryside, where he is filming Graham Greene's "The jhuman Factor," Preminger told me:

"I have been working on this picture for seven years, and now I have finally got permission to make it in China. I know all about Sutherland's plans. All I can say is I'll be happy to use him in my film, if he's interested. I think he'd be very good. I saw something he did on Canadian TV about Bethune, and it was excellent."

Sutherland has banked on the fact that, as a Canadian, he stood a better chance of getting permission to make the film in China than Preminger did. "Since Bethune," he told me, "the Chinese have been very favorably disposed toward us."

"That may be true," growled Preminger, digging into a large plate of ice cream. "But the fact remains that I am the one who has gotten permission to make the film there. I've done a great deal of research. I've even seen the film the Chinese themselves made about Bethune. Not good, I'm afraid. They used a Westerner who lives there; a man named Tannenbaum.

"He was obviously Jewish — that's not an anti-Semitic remark because I'm Jewish myself — but since Bethune was a Presbyterian minister's son, it was ridiculous.

"And the man who is writing my script — a Canadian named Sidney Gordon who now lives in East Berlin — probably knows more about Bethune than anyone living. So you can see I am not going in unprepared."

Preminger's film will be called "Blood on Wheels," since Bethune's major contribution to China's armies during the Sino-Japanese war was the formation of traveling blood banks.

"They've even promised me the use of their armies," said Preminger, "and I'm taking Japanese uniforms with me so that some of them can play Japanese."

Anything else?

"Yes, I've promised to give them a dupe negative of my film so that they can make any alterations they wish for its showing in China. The Chinese are a rather prudish race by our standards, you know. And since Bethune was married and divorced and had a rather colorful love life, they'll probably want to cut most of that out."

One thing is quite clear. The Chinese will not have to worry about shouts and abuse on the Preminger set, for the once terrible-e$7tOtto has quieted down a lot recently.

Now 72, the man Dyan Cannon refused to speak to again after making "Such Good Friends" — "the discord and mayhem on his set sent me reeling," she said — claims he cannot even remember what their row was about.

"I know I have this reputation for being tough," he said, "but it is not really true. I just demand that actors be on time and know their lines. That's all.

"Some years ago I was planning a film for which I wanted Elizabeth Taylor. So I went to Munich where she was making a film with Richard Burton. They entertained me royally at a three-hour lunch and then Elizabeth suddenly looked at her watch and said: 'My God, I ought to be on the set.' When she'd gone Richard said: 'One thing about Elizabeth — she's never on time for anything.' That was the end of that, as far as I was concerned.

"The truth is rows make good copy, so they get printed. But really, I am not so terrible-tempered. Sometimes. But not often.

On the way back to the set, he said:

"I get blamed for too many things. For instance, I was once visiting a school and the principal said: 'My secretary would very much like to meet you.' So I went into an office and a little woman stood up and said: 'Mr. Preminger, my name is Streisand. My daughter once auditioned for you for "St. Joan" and you didn't give her a part.'

"Perhaps not, madam," I said, "but look where your daughter is today and then remember where Jean Seberg is."

(Ed. note: Seberg died in Paris this week after taking an overdose of sleeping pills.)



From left, Jack Dray, Robert Price and Barry Grimshaw in The Sunshine Boys

Guild promises gold

By AUDREY JOHNSON

Victoria Thearte Guild opens a new season this coming week and board members plan a real gold-panning operation.

It's their 50th anniversary year and they've dedicated it to good times and good box office.

The opener is Thursday at Langham Court, the cul de sac tucked away off Rockland Avenue between Linden and Moss.

And Neil Simons' *The Sunshine Boys* seems a quite appropriate send-off for a golden year.

Victoria Theatre Guild has grown steadily, with only one or two set-backs, from a small beginning in 1929 when it was organized by a group, mostly high school teachers (including the late widely-known H.S. "Bunny" Hurn). It then had the somewhat rococo title, Mimes and Masquers Guild.

After the members got tired of the popular paraphrase, "Marms and Masters Guild" the group's title, following a cross-Canada trend of the early forties, became Victoria Little Theatre.

There was no permanent home in those days. Early members with long memories recall meeting in draughty warehouse lofts and other places where the proceedings were orchestrated by the drip-drap from leaky roofs into tin buckets.

Once or twice a season full-length shows were staged at the Empire Theatre (now the McPherson), the lower ballroom of the old Crystal Garden or the now vanished Shrine Auditorium.

Change in VLT fortunes came when it found an "angel" and was able to purchase the property it was currently using as rehearsal and meeting space — the present Langham Court Theatre. Voluntary work by members brought about the first necessary alterations in the building which was formerly the coach house of a nearby mansion.

In the late forties an ideological division occurred, break-away members forming the Victoria Players Guild. Reunited a couple of years later as the Victoria Theatre Guild and Dramatic School, the organization found stability and has maintained itself in the black ever since.

Out of its ranks have come many successful actors and technical people who have given valuable service to this and other communities. It has proved itself, especially with this summer's school session in aspects of community theatre work, to be a true resource centre.

Welcome to the DINGLE HOUSE A Heritage Home

Sunday Brunch
Served 10:30 to 3:00 p.m.
Special small appetite menu for over 65 and under 10.

Dinner
Served daily from 5:00 p.m.
Choose your favourite from our extensive menu and relax in a traditional and elegant atmosphere.

137 Gorge Rd. East
Reservations please
Phone 382-8721
Major Credit Cards
Ample Free Parking
Junine welcomes you.
9-1



EVERYONE WELCOME



FUN RUN
HOST: City of Victoria Recreation
LOCATION: Crystal Pool, 2275 Quadra
DISTANCE: Choice of 2, 4, 6, 10 km
ENTRY FEE: 75¢ or Ground Pounder Tag
TIME: Registration 9:15 a.m. Warm Ups 9:45 a.m. Fun Run Start 10 a.m.
Free Swim for Run Participants
SEE YOU THERE!
Ground Pounder Fun Runs are sponsored by The Greater Victoria Intermunicipal Recreation Programmers Committee
9-15

The Waddling Dog Inn



THIS WEEK'S SPECIAL
CONSOME CELESTINE
CHEF SALAD
CHICKEN CORDON BLEU
RICE PILAF
FRESH VEGETABLES
BAVARIAN CREME
COFFEE
$10.95

652-1146
AMERICAN EXPRESS, MASTERCHARGE, CHARGEX
PATRICIA BAY HWY. at Mt. Newton X, Saanichton
9-14

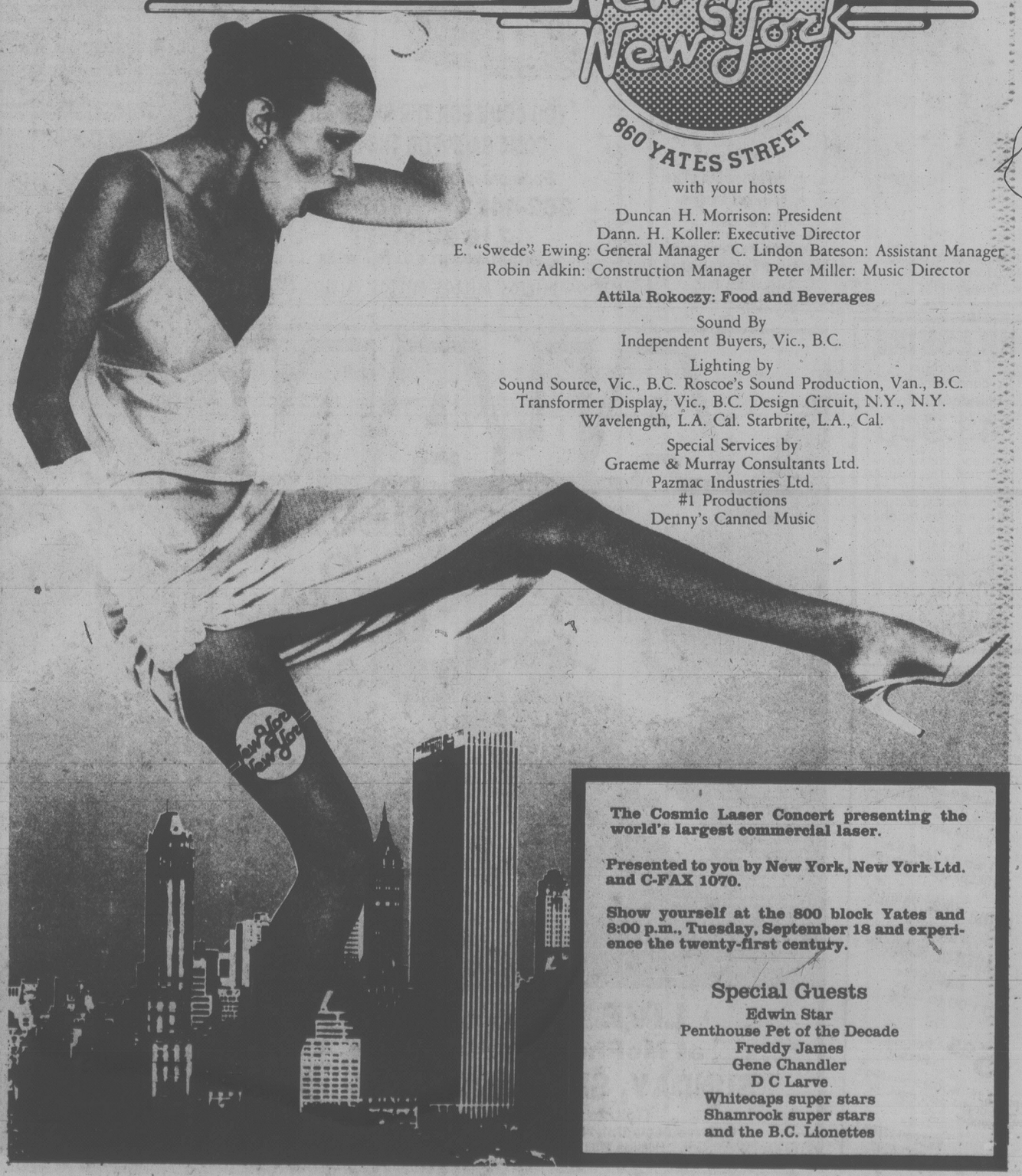
COLWOOD
3rd ANNIVERSARY EVENT continues through Sunday
Smitty's

CHOOSE FROM 2 BREAKFAST SPECIALS!
ALL THE PANCAKES YOU CAN EAT 1.80
RANCHER'S BREAKFAST
Two eggs nestled in corn beef and topped with melted cheddar cheese, hash browns and toast. 2.99
DINNER SPECIALS
Choose from our selection including steaks, roast beef, chicken or seafood. 5.95 to 9.95
Complimentary Spanish Coffee with dinner specials only.
COLWOOD SMITTY'S ONLY, 1752 ISLAND HWY. 478-6212

SHOW YOURSELF

North America's Newest Discotheque

New York New York
860 YATES STREET



with your hosts
Duncan H. Morrison: President
Dann. H. Koller: Executive Director
E. "Swede" Ewing: General Manager C. Lindon Bateson: Assistant Manager
Robin Adkin: Construction Manager Peter Miller: Music Director
Attila Rokoczy: Food and Beverages
Sound By
Independent Buyers, Vic., B.C.
Lighting by
Sound Source, Vic., B.C. Roscoe's Sound Production, Van., B.C.
Transformer Display, Vic., B.C. Design Circuit, N.Y., N.Y.
Wavelength, L.A. Cal. Starbrite, L.A., Cal.
Special Services by
Graeme & Murray Consultants Ltd.
Pazmac Industries Ltd.
#1 Productions
Denny's Canned Music

The Cosmic Laser Concert presenting the world's largest commercial laser.

Presented to you by New York, New York Ltd. and C-FAX 1070.

Show yourself at the 800 block Yates and 8:00 p.m., Tuesday, September 18 and experience the twenty-first century.

Special Guests
Edwin Star
Penthouse Pet of the Decade
Freddy James
Gene Chandler
D C Larve
Whitecaps super stars
Shamrock super stars
and the B.C. Lionettes

Shehnai
CUISINE OF NORTHERN INDIA
Piquant curries, succulent kebobs, or delectable tandoori delicasies —
1010 LANGLEY ST.
383-6132
Buffet Luncheon Tues.-Fri. 11:30-2:30 3.95
Dinner Tues.-Sun. 5-10 p.m. 6.95-11.95

VICTORIA'S ONLY DINNER THEATRE
— LIVE —
"SONGS OF THE CABARET"
RED LION MOTOR INN
385-3366
9-15

THE MAGIC IN YOUR MIND
A course to develop your psychic abilities
given by VALERIAN NEFEDOW
"Psychic Auralogist"
FREE LECTURE
SEPT. 20—8:00 P.M.
EMPRESS HOTEL
For info Phone 385-8681 Eves. till 10 p.m.

THE McPHERSON PLAYHOUSE FOUNDATION
AND
VANCOUVER FOLK MUSIC FESTIVAL
PROUDLY PRESENT
TWO VERY SPECIAL MUSICAL EVENTS
SUKAY
ANDEAN MUSIC PERFORMED BY THIS WORLD RENOWNED GROUP
ONE PERFORMANCE ONLY!
OCTOBER 14, 8 P.M.
DIRECT FROM IRELAND!
CLANNAD
IRISH TRADITIONAL MUSIC
DELICATE AND INNOVATIVE MUSICAL EXPERIENCE
ONE PERFORMANCE ONLY!
OCTOBER 24, 8 P.M.
BOTH SHOWS AT THE
McPHERSON PLAYHOUSE
Tickets $4.50, $5.50, $6.50 available at McPherson Box Office (388-6121), Hillside Mall, Hatley Park Brandywine, Cards N' Things (Sidney)
9-15

CKDA 1220 and MCM
PROUDLY PRESENTS
DON McLEAN
IN CONCERT
SUNDAY, SEPT. 23
8:00 P.M.
McPHERSON PLAYHOUSE
TICKETS AT:
★ McPherson Box Office
★ Hatley Park Brandywine
★ Hillside Mall
★ "And I Love You So"
★ "Vincent"
★ "American Pie"
The 6th in the legend series.
Prestige Entertainment Agencies Ltd.
9-8

HILLSHIRE
2-bedroom condominium
Hillside Mall Area
$43,900
Top floor, corner suite, quiet side. Three appliances. Two laundry rooms. Hobby and billiard/entertainment rooms. Elevator. Covered parking. Adult oriented building. Ideal for retired couple.
PRIVATE SALE
Call for Viewing Appointment
595-5481 9-15

THE NEW Fritzl's RESTAURANT
In the Beautifully Restored Cosy Old House Corner of Simcoe and Menzies
11 a.m. to 11:30 p.m.
TUESDAY to SUNDAY
BRING YOUR FAMILY FOR OUR BEAUTIFUL SUNDAY BRUNCH
11:00 to 2:30
5.95 Per Person
PRIVATE ROOMS available for Special parties of up to 60 people.
RESERVATIONS 382-4202
9-3

NASHVILLE, B.C.
The Big Cabaret
Featuring
WOODSHED
Fri. and Sat. 9 p.m.-2 a.m.
Delightful Hammond Organ music for your dining pleasure 7-9
2915 DOUGLAS ST. INGRAHAM HOTEL 385-6731
9-14

Canadian Radio-television and Telecommunications Commission
Conseil de la radiodiffusion et des telecommunications canadiennes
DECISION

Following a Public Hearing held in Vancouver, British Columbia on 19, 20 and 21 June, 1979, the Canadian Radio-television and Telecommunications Commission announces the following decision effective forthwith.
DECISION CRTC 79-598
RIVER JORDAN, BRITISH COLUMBIA — 790031900
CANADIAN BROADCASTING CORPORATION
Application for a broadcasting licence for an English-language television station at River Jordan, British Columbia on channel 18 with a transmitter power of 20 watts to rebroadcast the programs of the CBC English-language television network (ex. CBUT Vancouver, British Columbia).
Decision: **APPROVED**
The Commission issues a licence expiring 31 March 1984, subject to the conditions to be specified therein.
OTTAWA, September 7, 1979
J. G. Patenaude
Acting Secretary General

Male Modelling Courses
For Men Of All Ages
Are you interested in:
— Improving your image and self confidence
— Following a fashion career
Classes starting soon!
Contact Susanne Rivet
New Dawn Finishing School & Modelling Academy
Business Hours: Mon.-Thurs. 12 Noon-9 P.M. Fri.-Sat. 10 A.M.-5 P.M.
Victoria's Only B.C. Lic. Modeling Trade School
NEW DAWN ACADEMY
MEMBER IM INTERNATIONAL METHOD MODEL TRAINING
Vancouver
Apt. 102-1525 West 8th Ave., Vancouver, B.C.
1001 CLOVERDALE 388-6412

MILLOS MILLOS MILLOS MILLOS MILLOS MILLOS
MILLOS
YOU COME FOR THE SHOW, YOU COME BACK FOR THE FOOD
For more information please call
382-4422 382-5544
716 BURDETT
ENTERTAINMENT 6 DAYS A WEEK 9-14

RAIN OR SUN, WE'RE OPEN
*INSIDE . . . Enjoy our snack bar or play one of the many games in Victoria's largest arcade
*OUTSIDE . . . Play golf, ride the go karts, moonwalk and slide.
OPEN 10 a.m. to 9 p.m. SAT. and SUN.
OPEN 2 p.m. to 9 p.m. MON. to FRI.
Fun City
HIWAY 17 AT VANALMAN
9-14

BLUEWATER CRUISING ASSOCIATION
presents in person
FAMOUS OCEAN VOYAGERS SERIES
NANCY GRIFFITH — Awahnee's Circumnavigation of Antarctica — October 28
WILLI DE ROOS — Williwaw's Circumnavigation of the Americas — November 19
ROBIN LEE GRAHAM — Dove's Teenage World Circumnavigator — February 25, 1980
and films or slides
Newcombe Auditorium — 8 p.m.
Tickets $15.00 Series
Advance Tickets available at the Maritime Museum — Bastion Square; Sailtrend — Oak Bay; Suntime Yacht Shop — Sidney.

FRIENDS OR FAMILY . . . BRING THE BUNCH
$5.95 per person Sunday Brunch
Brunchtime:
Sundays 11:00 a.m. to 2:00 p.m.
Bring your brood to Sherwood Park Inn this Sunday! Enjoy our delicious buffet brunch of traditional favourites such as eggs, bacon and sausages, together with some specialties in cold, sliced meats, variety of salads and desserts.
CHILDREN UNDER 12 ½ PRICE
MAKE YOUR RESERVATIONS NOW
Sherwood Park Inn
123 Gorge Road East 386-1422

CKDA 1220 & MCM PROUDLY PRESENTS MUSHROOM RECORDING ARTISTS
DOUCETTE
WITH VERY SPECIAL GUESTS:
Chrysalis Recording Artist
NICK GILDER
"ROXY ROLLER" "HOT CHILD IN THE CITY"
FRIDAY, OCTOBER 12th—8 P.M.
AT THE
VICTORIA MEMORIAL ARENA
TICKETS: $8 ADVANCE $9 DAY OF SHOW
TICKETS AVAILABLE AT THE ARENA BOX OFFICE & THE HILLSIDE MALL
PRODUCED BY MCM

ALAN
sings a TRIBUTE to ELVIS
"The Surprise Hit of the Year!"
Las Vegas Review-Journal
What Alan does is effectively create what the audience expects to hear from Elvis and by that we mean that he provides a harder rocking more exciting show than Elvis!
Perfo. nance Magazine
Alan effectively catches the Elvis sound while he gyrates, jumps and romps as the King did in his hey days.
Billboard Magazine
Alan is easily the best-ever Presley impersonator.
Above all the sound is authentic down to the very last houn' dawg.
London Sunday People
He carries the Presley career from its beginning with exceptional accuracy. You'll swear that's Elvis, when you know it isn't.
Las Vegas Panorama
LIVE ON STAGE!
at McPherson Playhouse
SUNDAY, SEPT. 30th — 7 P.M.
Tickets: $6.50, $7.50, $8.50
Reserve Seats Only. Now available at McPherson Box Office, Hillside Mall and Hatley Park Brandywine.
9-15

CAN CAN GIRLS
HONKY TONK
MELODRAMA
COMEDY
FRANTIC FOLLIES
Direct from SMASH HIT summer run in WHITEHORSE, YUKON
VAUDEVILLE FAMILY ENTERTAINMENT
Relive the days of the Goldrush!
at
McPHERSON PLAYHOUSE
Thurs., Sept. 20, Fri., Sept. 21, at 8 p.m.
Sat., Sept. 22 — 7 & 9 p.m.
Reserved tickets 4.50, 5.50, 6.50 available at McPherson Box Office (386-6121). Hillside Mall and Hatley Park Brandywine Cards'N Things (Sidney)

McPherson Foundation, Pearson College
Chinese-Canadian Cultural Association
Present
DIRECT FROM PEKING!
Stunning acrobatics, dance, songs and sword fights
Glorious costumes — dazzling artistry
COMPANY OF 100!
ONE PERFORMANCE ONLY
TUESDAY, NOVEMBER 13th, 8 P.M.
AT THE
ROYAL THEATRE, VICTORIA
RESERVED TICKETS AVAILABLE AT THE MCPHERSON BOX OFFICE (386-6121)
Hillside Mall and
Hatley Park Brandywine
Cards N' Things (Sidney)
PRICES: $15.00, $20.00 and $25.00
9-8
PEKING OPERA THEATRE of CHINA
Coordinated by
THE TOURING OFFICE OF THE CANADA COUNCIL

the galleries

New policy goes behind canvas

A new policy concerning acquisition has been brought in to enrich the educational uses of the University of Victoria art collection.

The policy will emphasize the artistic process by following the artist's progress from sketch through to finished work.

Policy results can be seen in a current exhibition of contemporary Canadian artists on view at UVic's **Maltwood Gallery** until Sept.27. It is demonstrated in new works by E.J. Hughes, A.W.Jones and Max Maynard.

Also included in the UVic exhibit are pieces demonstrating the major artifact restoration program that has been underway since 1975.

Recent additions to the Maltwood Collection reflect two themes that run through the original bequest to UVic. Aside from those objects that mirrored the far-afield travels of Catherine and John Maltwood, both before and during retirement, curator Martin Segger points out, the Maltwoods were involved in collecting closer to home. For instance works by Emily Carr, W.P. Weston and C.J. Collins and local ceramicists were purchased by them.

In maintaining this theme, new acquisitions include works by Stella Langdale and ceramics by B.C. pioneer craft potter Alex Ebring.

The gallery is open Monday to Friday from 10 a.m. to 4 p.m.

★ ★ ★

At the **Art Gallery of Greater Victoria** the delayed Tom Forrestall show went up this week. Originally scheduled to open Aug.29, the Maritime painter's 40 variously shaped canvases went missing en route here from their home in the Owens Art Gallery of New Brunswick.

★ ★ ★

Recent Victoria works in black and white, color and stereo photographs, drawings, etchings, paintings and multi-media, opens the fall season at **Open Space Gallery**, 510 Fort.



FORRESTALL
. . . here late

Artists are George Allen, Gwen Curry, Linda Bedard, Ralph Dom, Jim Tomlinson, David Bruce, Tom Gore, Irena Shestakovitch, Carmen Rudd and Rick Thomas.

The show will continue through Oct.6. Gallery hours are 11 a.m. to 5 p.m. Tuesday through Friday; 12 to 5 p.m. Saturday.

★ ★ ★

Women play a prominent part in current shows at Greater Victoria galleries. An all-women exhibit opened this week at **Leafhill Galleries**, 47 Bastion Square. The artists are Nell Bradshaw, Lissa Calvert, Ardath Davis, Caren Heine, Nesta Bowen Horne and Dorothy Oxborough.

Vancouver painter Manjit Johl is the subject of a one-woman exhibition of her oils and drawings at **The Maples Gallery**, West Saanich and Keating Crossroads. This show will be on view from 10 a.m. to 5:30 p.m. until Sept.30.

★ ★ ★

Art classes for all ages are commencing for fall at the studio of **Tine Andriessen Booth**, 2890 Foul Bay.

Day and evening classes are offered for adults in drawing and painting, portraits and general workshops. The classes are small which makes individual instruction possible. There are classes for children aged five to 12 on Saturday afternoons.

Registration can be made by calling Ms. Booth, 598-1358.

Frantic fun soon at the Mac

Its 11th summer successfully completed in Whitehorse, the vaudeville type variety show, Frantic Follies, comes to McPherson Playhouse Friday and Saturday next.

The show's intention is to reflect the verve and enthusiasm of the original stampeders to the Klondike. It's a romp through the era that includes ballads, high-kicking dancing girls, Robert Service poetry and music, jokes and skits typical of the era.

Portraying the gold rush fever is a cast of professional actors, dancers and musicians.

The rococo elegance of the McPherson provides a perfect setting for this particular revue. It was originally a link in the Pantages vaudeville chain. Alexander Pantages, who gave his name to theatres he built up and down the coast and across Western Canada, erected his first theatres in the Yukon.

There will be three performances of Frantic Follies; Friday at 8 p.m. and Saturday at 7 p.m. and 9 p.m.

Meanwhile, Howard Dyck, host of CBC's popular classical program, Mostly Music, will be on stage at the University Centre Auditorium, Sunday Sept.23, to introduce the opening event in the first CBC Festival Victoria.

The afternoon performance will bring together the Vancouver Bach Choir and the University of Victoria Choir in a presentation of Maurice Durufle's splendid *Requiem* for solo voices, chorus, orchestra and organ.

Chorus, soloists and the Victoria Symphony Orchestra will perform the work under the baton of George Corwin.

The occasion will also be marked by the first public use of the recently installed Clearihue organ. However the organ's role is a minor one in this work and its official introduction is to come at a later date.

In addition to the *Requiem*, Corwin will conduct the orchestra in a performance of *Pelleas and Melisande* by Gabriel Faure. The Bach Choir, one of Canada's major choral groups, will perform under conductor Bruce Pullan, a selection of works by Canadian composers. Included will be songs by Victoria resident Bernard Naylor and the world premiere of a work by Harry Freedman entitled *Green ... Blue ... White ...*

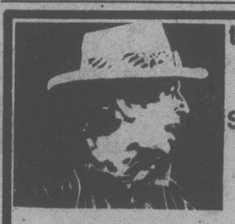
ESQUIMALT SPORTS CENTRE
1151 Esquimalt Rd.
386-3261
SATURDAYS 10:30 a.m. Family
SUNDAYS 1:45 p.m. Public, 8:15 p.m. Public
JOIN THE FUN
WEDNESDAYS 3:30 p.m. Schools
THURSDAYS 1:30 p.m. Tots and Adults
ICE SKATING
18th ANNUAL OPENING DAY ICE SKATING
SAT., SEPT. 15th
10:30 A.M. to 12 NOON
OPENING DAY DOOR PRIZES
● Season's Skating Pass
● 2 Tickets Jr. "B" Hockey
● 2 Tickets Int. "A" Hockey
● 6-Pack 7-UP Uncola
★ ROLLER SKATING AS USUAL TO SEPT. 28
★ CURLING STARTS OCT. 9th

ESQUIMALT SPORTS CENTRE
"LEARN TO SKATE PROGRAMS"
SENIOR CITIZENS — Mondays 11 a.m. to 12 noon
PARENTS and TOTS — Thursdays 1:20 p.m. to 2:50 p.m.
PRE-SCHOOLERS — Thursdays 1:20 p.m. to 2:50 p.m.
12 SESSIONS FOR $12.00
HOUSEWIVES — Mondays 11 a.m. to 12 noon
ADULTS — Tuesdays 4 p.m. to 5 p.m.
SCHOOL CHILDREN — Tuesdays 4 p.m. to 5 p.m.
12 SESSIONS FOR $15.00
MINIMUM 10 PER CLASS REQUIRED. INCLUDES SKATES IF REQUIRED, ½ HOUR GROUP LESSON AND ½ HOUR FREE SKATE. ENQUIRIES WELCOME. PHONE 386-3261. CLASSES START SEPT. 17.
Skating for Fun and Recreation

MAX SOLBREKKEN
Canada's Evangelist
Meet him in Person at
ESQUIMALT UNITED CHURCH
SEPT. 21, 22, 23
In Nanaimo, Tally-Ho Lodge, Sept. 18
Two Services Sunday, 2:30 and 7:30
Prayer for the sick and a blessing for your soul. Also special singers.
THE ELWOODS

HUNGARIAN VILLAGE suggests Bring the family for our
SUNDAY NIGHT
Hungarian and Ukranian
SMORGASBORD
from 5 p.m.
All your Hungarian and Ukranian favorites: Hungarian Goulash, Chicken Paprika, Wiener Schnitzel, Kolbasz, Cabbage Rolls, Perogies, Desserts.
Per Person $8.95
Children 12 and under ½ price
1550 CEDAR HILL CROSS RD. (AT SHELBOURNE)
RESERVATIONS 477-3023
7 NIGHTS A WEEK
DINNER FROM 5:00 P.M.
LUNCH TUES. to SATURDAY 11:30 a.m. to 2:00
9-8

FINE FAMILY FUN
PUBLIC SKATING WEEKLY PROGRAM
Friday, 7-9:45 p.m.
Sunday, 1:30-3:30 p.m. 7:00-9:00 p.m.
FAMILY SKATING
Sat. 10:30-12 NOON
PARENT — TOT
Mon. 1:30-3:00 p.m.
Wed.-Fri. 10-11:30 a.m.
INFORMATION PHONE 388-6664
Mon.-Fri. 9 a.m. to 4 p.m.
GR. PEARKES Arena 3100 TILLICUM 388-6664


the GREAT SNEEZY WATERS
and his Excellent Band
OUTRAGEOUS HARD LUCK COUNTRY BLUES
Star of HANK WILLIAMS:
"The Show He Never Gave"
One Performance Only!
Monday, Sept. 24, 8 P.M.
McPHERSON PLAYHOUSE
Reserved tickets 5.50/6.50/7.50
McPherson Box Office: Hillside Mall, Hatley Park Brandywine Cards 'n Things (Sidney)

Langham Court Theatre
Sept. 20-29
PRESENTS
One of Neil Simon's best known and best loved Comedies
The Sunshine Boys
WITH:
Jack Droy
Robert Price
Barry Grimshaw
DIRECTED BY: HELEN SMITH
PREVIEW NIGHT, WED., SEPT. 21st, 8:15 P.M.
½-PRICE — NO RESERVES
VICTORIA THEATRE GUILD
805 LANGHAM COURT
For reservations and info Call 384-2142

Friar's FISH & CHIPS & CHOWDER HOUSE
SEA FOODS and MEAT PIES
384-2443

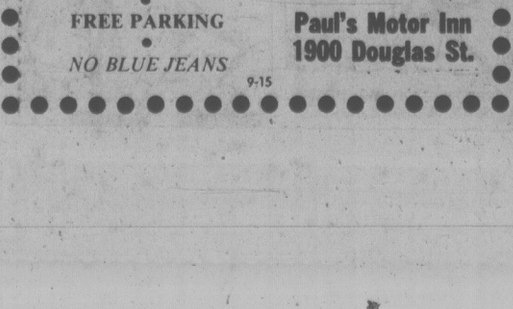
FAMILY NIGHT!!
IS EVERY
SUNDAY 5 TO 9 P.M.
Gay Nineties Spare Rib House
FULL COURSE CHICKEN or QUEENRIBS
Per Person 6.95
CHILDREN'S MENU $3.50 UNDER 10 YRS.
SING-A-LONG NIGHTLY
7-7
825 BURDETT — CHERRY BANK HOTEL 385-5380

WINTER HOURS: OPEN DAILY WED. through SUN. FOR LUNCH and DINNERS.
Yes . . . we still have our popular Light Eaters Menu 5-6 p.m.
$5.50
schoor's seafood restaurant
RESERVATIONS 658-1022
4558 Cordova Bay Road
4-11

FREE Introducing from Vancouver FREE
THE LATEST IN FITNESS FOR FUN
Three weeks free classes start Sept. 10
MIXED ADULTS — Mon., Wed., Fri. 9:00-10:00 a.m.
Cordova Bay School Gym
LADIES — Mon., Wed., Fri. 9:00-10:00 a.m.
St. Philip's Church Hall
For Further Information call 592-3051


Dancercise
Disco Modelling
Latin, Ballroom & Disco Dancing
ND NEW DIMENSIONS DANCE STUDIO
755 Yates St. 385-3223
OPEN NOON 'TIL 9 P.M.
9-10

Western FOOD
OPEN 9-9 WEEKDAYS SATURDAY 9-6 SUNDAYS
772 GOLDSTREAM AVE., LANGFORD IN THE WESTBROOKE SHOPPING CENTRE
Prices effective Sept. 16, 17, 18
We reserve the right to limit quantities.
POCKET SAVINGS
Fresh Grade 'A' 100% GROUND BEEF ..... lb. 1.09
FROZEN CORNISH HENS Utility ..... 1.27 ea.
Fresh Sliced BEEF LIVER ..... lb. 89¢
Nabob STRAWBERRY JAM ..... 24 oz. tin 1.59
Fletchers SLICED BACON ..... 5 lb. box only 59¢ a lb. 2.95
Taster's Choice 100% Freeze Dried COFFEE ..... 8 oz. jar 5.79
#1 LARGE HOT HOUSE TOMATOES ...lb. 49¢
Natural Valley GRANOLA BARS ..... 12 bar box 99¢
#1 HOTHOUSE CUKES ..... 2/29¢
Libby RED KIDNEY BEANS CREAM CORN ... 2 14 oz. tins 99¢
LOCAL GR. ONION OR RADISH 2 bunches 29¢
Kraft Spiral MACARONI & CHEESE DINNER 3 7-oz. boxes 95¢
WHITE GRAPEFRUIT 9/1.00
A.B.C. LAUNDRY POWDER ..... 4 litre box 3.69
York Clear APPLE JUICE ..... 48 oz. tin 79¢
Nalley Mild or Hot CHILI CON CARNE ..... 15 oz. tin 79¢
McCains FROZEN PIES 26 oz. Apple Strawberry Rhubarb Green Apple ..... 89¢
Vip Lemon Fresh DISH DETERGENT ... 1 litre 79¢
Nalley's Natural 100% POTATO CHIPS 5 varieties .... 5.3 oz. bag 69¢
Nabob Deluxe TEA BAGS ..... 125s box 2.98

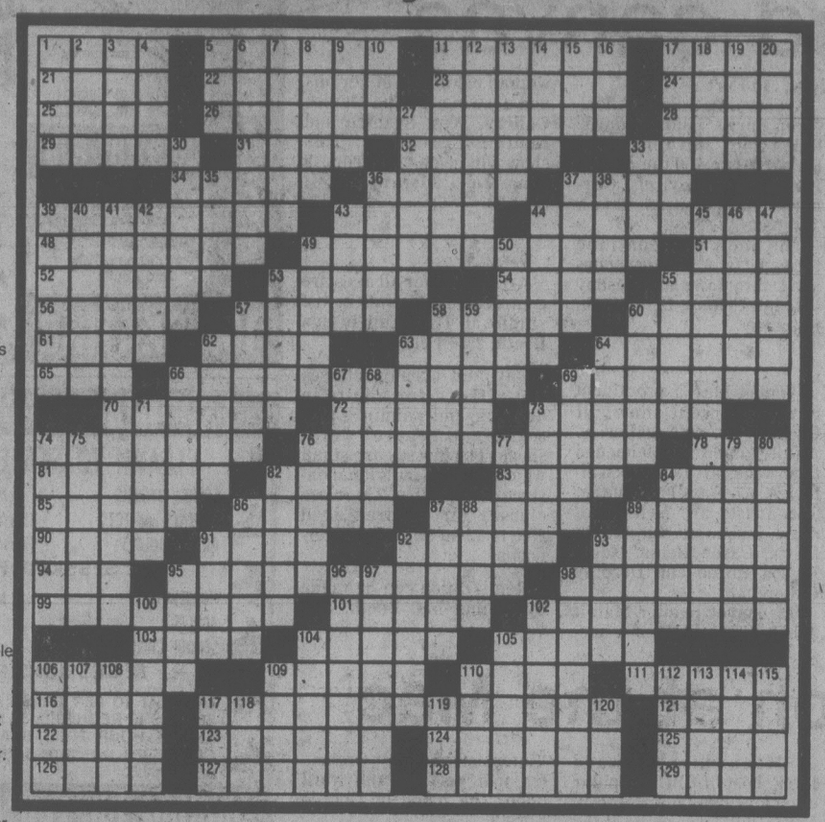
Shawnigan Lake Country Club

We are pleased to announce that our newly renovated Dining Room and Lounge will be open for your dining pleasure on Friday, Saturday, Sunday evenings.
Call 743-2312 for Reservations


Victoria's TOP SHOW LOUNGE Presents...
FINAL WEEK
Tom Middleton
FROM 9 P.M. NIGHTLY
LUNCHEON SERVED DAILY AT NOON
FREE PARKING
NO BLUE JEANS
The upstairs Lounge
Paul's Motor Inn 1900 Douglas St.
9-15

CRYSTAL POOL
SUNDAY
Public 1:00-5:00 p.m.
Family Swim 5:00-6:30 p.m.
Public 7:00-8:30 p.m.
Adults 8:30-10:30 p.m.
MONDAY
Early Bird 7:00-8:30 a.m.
Adult 9:00-11:30 a.m.
Noon Swim 11:30-1:30 p.m.
Adult 1:30-3:00 p.m.
Rolling Home Swim 4:00-6:00 p.m.
Public Swim 7:30-9:00 p.m.
Adult Swim 9:00-11:00 p.m.
TUESDAY
Early Bird 7:00-8:30 a.m.
H'sewives Jamboree 9:30-11:30 a.m.
Noon Swim 11:30-1:30 p.m.
Parent and Tot 1:30-3:00 p.m.
Nifty 60's 1:30-3:00 p.m.
Public 3:00-5:00 p.m.
Public 7:00-9:00 p.m.
Adults 9:00-11:00 p.m.
WEDNESDAY
Early Bird 7:00-8:30 a.m.
Adults 9:00-11:30 a.m.
Noon 11:30-1:30 p.m.
Public 1:30-3:00 p.m.
Rolling Home 4:00-6:00 p.m.
Family Swim 6:30-8:00 p.m.
Adults 8:30-10:30 p.m.
9-15
SWIMMING

Victoria Theatre Guild
INVITES
AUDITIONS
FOR
THE PASSION of DRACULA
DIRECTED BY: COLIN GORRIE
BRING YOUR BLOOD TO THE
Langham Court Theatre
805 Langham Court
For Information Call
384-2142
SATURDAY—SEPTEMBER 22: 2 P.M.-6 P.M.
SUNDAY—SEPTEMBER 23: 7 P.M.-10 P.M.

The Weekly Crossword



ACROSS

1 Broad-topped hill
5 Monuments to Buddha
11 Unsullied
17 Fits out
21 Mimicked
22 Liniment
23 Arterial
24 Iniquitous
25 Supernatural force
26 Illusory place on the horizon
28 Hockey goal
29 Perpendicular
31 Flood control item
32 Provide food
33 Heartsease
34 Laws: Lat.
36 City on the Warta
37 Hoodwink
39 Vivacious
43 Bakery products
44 Calm
48 Progenitors
49 Minerals for dishes
51 At this time
52 Ballerina Markova
53 Carinae
54 Goddess of discord
55 Rake's look
56 Throws
57 Dams' mates
58 School unit
60 Fenced with pickets
61 Reverberate
62 King of the Huns
63 Watered silk
64 Wood with a high sheen
65 Wine word
66 Wind instruments
69 Denudes
70 "Norma" and "Martha"
72 Lubricated
73 Obstinate
74 Lode find
76 Dessert
78 Vital fluid
81 Derives by reasoning
82 River in central Europe
83 Lawyer: abbr.
84 Infant: Fr.
85 Sportsman Brundage
86 Woodland deity
87 Helpers: abbr.
89 Otter genus
90 Baseball club
91 IOU
92 Compose
93 Leased property
94 Bank item: abbr.
95 Chippendale colors
98 Admit
99 Saddle appendages
101 Certain Arab
102 Made whole again
103 Trireme essentials
104 Linear unit
105 Friction match: var.
106 Despondency
109 Gem unit
110 Troubadour love song
111 New
116 Bits of thread
117 Vegetables
121 Wander
122 — homo
123 Mountain climber's picks
124 Bring into harmony
125 Valley
126 Extended expediently
127 Soft and absorbent
128 Tie
129 Desires

DOWN

1 Lighting device
2 Iridescent gem
3 Carte
4 English furniture style
5 Melancholy
6 Walks heavily
7 Freed from restraint
8 Selects
9 Yearn
10 Missile
11 Variety of rummy
12 Party giver
13 Richard or Harold
14 Betelgeuse, for one
15 Cure, as leather
16 Antiquity
17 Bring to mind
18 Terrible Russian
19 Fish spears
20 Warp count
27 Quercus fruits
30 Certain pancakes
33 Pea holders
35 Miss Kett
36 Buckets
37 Conclusion
38 Numerals
39 Intervals
40 Stately mansion
41 Brickbats
42 Right-hand page
43 Quaker pronoun
44 Not as good
45 Dog
46 An English channel
47 Stockholm natives
49 Containing element 58
50 Rends
53 Oasts
55 Popish Plot villain
57 Rob
58 Prepared apples
59 Ms. Darnell
60 City south of Milan
62 Tapestry
63 Breakwaters
64 Smooth
66 Charon's vessel
67 Ancient
68 He goes shanks' mare
69 Does a household chore
71 Equals
73 Having a dull surface
74 Algonquians
75 Devise
76 Mesa
77 Endures
79 Erode
80 Tolled
82 Conduits
84 Swindle
86 Liners
87 Contraction
88 — Barrani
89 Of a fasting period
91 Swiss town
92 Apparition
93 Abie's was Irish
95 Overcrowd
96 Turning, as milk
97 Ambassador's headquarters
98 French painter
100 Having radicels
102 Erase
104 Principle
105 Flutters
106 Merriment
107 Defeat
108 Fairy tale beginning
109 Roman statesman
110 Theater group
112 Bacchanalia
113 Rodent
114 Equable
115 Camera part
117 Examples: abbr.
118 Radar
119 Dolt
120 Sun Yat- —

SOLUTION TO LAST WEEK'S PUZZLE

S	A	V	I	N	G		A	B	U	M	P		G	E
T	A	T		F	H	A		O	R	O	M	E	O	
C	A	N	O	E		A	B	A	S	H		G	R	A
M		C	R	I	P	P	L	E	C	R	E	E	K	
M	O	T	H	E	R	L	O	D	E		L	O	C	T
	D	R	E	G	S		I	R	E	N	E		Y	E
O	M	A	N		E	W	E		A	B	I	D	E	
U	N	I	T	T	Y		S	U	N	S	E	T	S	
		G	L	A	C	E		S	T	E	L	E		
C	A	K	E	S										
A	F	F	A	I	R	S		D	A	I	S	Y		B
E	L	O	W		J	A	R		D	R	O	V	E	S
B	E	L	L	E		L	O	D	E	N		D	O	M
E		A	A	R	O	N		M	O	V	I	E		B
O	R	E	S		B	A	H	I	A		M	I	T	T
P	A	N	I	C		L	I	T	T	E	R		F	E
N	N	E	L		S	L	Y		S	I	N	G		S
A	N	T	A		S	A	R	C	A	S	M			
N	A	M	E	S	O	F	O	L	D	G	O	L	D	M
I	N	E	S											
A	N	I	M	A	T	E		O	V	U	L	E		R
E	N	E		U	K	E		G	E	N	E	R	A	
L	I	N	E		D	W	E	L	T		U	T	E	S
A	N	E	N	T		W	R	I	N	G		M	O	R
A	L		A	N	T	E	S		P	E	R	T		F
A	R	D	E		H	O	V	E	R		E	S	S	E
N	E		E	S	S		J	O	N	A	S		R	A
V	E	N		A	L	T	E	R	E	D				
C	U	R	L	Y		L	O	N	E	R		E	L	D
E	R													
R	E	A	L	I	T	Y		R	O	U	N	D		A
L	L	O	R		O	S	E		U	N	L	O	C	K
N	I	S	R	I		I	C	T	E	R		A	N	T
I	S		G	O	L	D	E	N	M	I	L	E		B
O	N	A	N	Z	A	C	R	E	E	K				
B	L	A	S		O	A	T	E	R		A	V	I	S
O		D	A	M	A	G	E							
L	Y	A	H		X	R	A	Y	S		L	A	T	E
R		O	Y	S	T	E	R							

YOUR HOROSCOPE

Astrological Forecast for Sunday, September 16, 1979
By SYDNEY OMARR

ARIES (March 21-April 19): Accent on determining goal, direction, deciding what is of value as contrasted to sham. Pisces, Virgo and the number 7 figure prominently. Romance, creativity, emotional responses dominate. See places, people in realistic light.

TAURUS (April 20-May 20): Practical matters, including grade and quality of material, should take precedence over "romantic notions." Challenge, responsibility, the building of secure base—these are highlighted. Capricorn, Cancer natives could play key roles.

GEMINI (May 21-June 20): Finish rather than initiate project. Ideas are plentiful—key is to be selective. Restless neighbor or relative wants attention. Give it, but don't reward "bad behavior." Aries, Libra natives figure in scenario. You'll have chance to improve display, distribution of product.

CANCER (June 21-July 22): Spotlight on recovery, locating what had been lost or stolen. You make "marvelous," new contact—you will get chance to put original ideas to work. Be daring enough to be a pioneer. Exercise independence of thought, action.

LEO (July 23-Aug. 22): Intuition is sharply-honed; you teach, learn, detect and experience excitement of seeing hunch materialize into fact. Aquarius, Cancer and another Leo play porminent roles. Highlight independence, pioneering concepts, courage to imprint your own style. You'll win!

VIRGO (Aug. 23-Sept. 22): Open lines of communication—someone wants to tell you something of importance. Know it and respond accordingly. Gemini, Sagittarius persons play key roles. Diversify, be versatile, give full rein to intellectual curiosity.

LIBRA (Sept. 23-Oct. 22): Accent on romance, friends, desires, ability to strengthen your own position. Leo, Scorpio, Aquarius natives could play significant roles. Take a chance on your own capabilities. You can overcome odds and emerge victorious!

SCORPIO (Oct. 23-Nov. 21): Obstacle can be transformed into "healthy challenge." Accent on aspirations, reputation, standing in community. You gain through self-expression, written word. Call or message from a Gemini aids in resolving dilemma.

SAGITTARIUS (Nov. 22-Dec. 21): Good lunar aspect coincides now with travel plans, publishing projects, educational pursuits and travel. Major domestic adjustment is part of personal scenario. Family member makes major concession.

CAPRICORN (Dec. 22-Jan. 19): You get to bottom of mystery. Perceive "hidden message." Pisces, Virgo persons figure prominently. Financial structure, investments, private agreement with partner or mate dominate scenario. What you have been seeking becomes available.

AQUARIUS (Jan. 20-Feb. 18): Past obligations come into focus—you are able to solidify legal agreement. Avoid rushing to judgment. Listen and observe. Gather information. Be aware of hints, subtle nuances. Permit partner or mate to fully express views.

PISCES (Feb. 19-March 20): Popularity builds as you serve as reliable intermediary between opposing factions. You finish project—employment picture can be as bright as you desire. Strive to be knowledgeable on various points of view. You will soon see why!

IF SEPTEMBER 16 IS YOUR BIRTHDAY you are a perfectionist and have tendency to brood. You are perceptive, romantic, creative and tend to see people as you wish they could be. Thus, you fall victim to self-deception. It is almost impossible for others to fool you, but you can do a good job of it yourself. Your idealism plainly gets in the way of reality. Key is to heed inner voice, to steer clear of those "psychic vampires," who take and take with no thought of giving anything in return. Pisces, Virgo persons play important roles in your life.

Astrological Forecast for Monday, September 17, 1979

ARIES (March 21-April 19): Emotional responses, creative energies are at high pitch. You are "vulnerable" to love. Give logic room. Protect self in clinches. Accent on change, travel, variety, speculation—and the number 8. You will have opportunity to earn money and an abundance of affection.

TAURUS (April 20-May 20): Transaction is completed—you gain greater sense of security. Property, home area, family, purchase of essential material—these command spotlight. Someone wants you to carry a burden—the same person has you marked for a Grade "A" sucker—expecting you to give up something for nothing. Foil those expectations!

GEMINI (May 21-June 20): Idea pays off—chemistry blends as you get together with "right person." Leo, Aquarius natives figure prominently. Stress originality, independence of thought, action. Study Taurus message for valid hints. Love will make you happy!

CANCER (June 21-July 22): Intuition pays off, you could strike pay dirt. Aquarius, Leo and another Cancer native play roles in your personal scenario. Past experience, properly utilized, results in profit. You find what you need. Opportunity for significant advance is very real. Act accordingly!

LEO (July 23-Aug. 22): Judgment is on target—so is timing. Know it, be direct, confident, willing to put beliefs, opinions on the line. You will have reason to celebrate. Good news comes from afar—self-esteem soars. Accept good fortune without kicking toe in sand!

VIRGO (Aug. 23-Sept. 22): Hospital visit could be on agenda. Temporary delay or confinement works in your favor. Don't force, rush, cajole, push or chide. You get your way by demonstrating sincerity, by being thorough—and expressing views in calm, intelligent manner.

LIBRA (Sept. 23-Oct. 22): Good Moon aspects coincides now with ability to graphically illustrate beliefs. Gemini, Virgo, Sagittarius persons figure in scenario. Member of opposite sex aids in making wish come true. Gain indicated via written word.

SCORPIO (Oct. 23-Nov. 21): Family and financial support aid you in attaining goal. Key now is diplomacy, and understanding of basic values and ability to translate desires into constructive actions. One close to you confides a secret. Be discreet, but express views in frank manner.

SAGITTARIUS (Nov. 22-Dec. 21): Philosophical view brings you closer to truth. Accent on definition of terms, lines of communication, ong-range travel plans. Pisces, Virgo individuals figure prominently. Individual who seemed indifferent could actually have romantic notions concerning you.

CAPRICORN (Dec. 22-Jan. 19): Money questions arise—budget, savings program, investments, rentals and leases dominate concerns. Partner or mate could be directly affected by new financial policies. You have support of authority figures. Agreement reached which could enhance long-term security.

AQUARIUS (Jan. 20-Feb. 18): Review procedures. Check legal rights and permissions. Accent on public relations, joint effort, partnership and marital status. Aries, Libra persons play key roles. Be willing to play waiting game—at least for now.

PISCES (Feb. 19-March 20): New approach to work procedures brings positive results. Highlight greater independence of thought, action. Dependents, pets command more than usual attention. Be sure that you also take care of own basic needs. Leo could play key role.

IF SEPTEMBER 17 IS YOUR BIRTHDAY you are intense, dynamic, dramatic, sincere and some persons consider you overbearing. You have keen sense of justice and responsibility. Nothing happens to you in lukewarm fashion—it is hot or cold, all or nothing Members of opposite sex find you a challenge. Some people seem either afraid or determined to reform you. In actuality, you are a charitable and a passionate person. Cancer, Capricorn natives play key roles in your life. You succeed in dealing with older individuals. You do best when in business for yourself.

WORDY GURDY®

BY TRICKY RICKY KANE

Every answer is a rhyming pair of words (like FAT CAT and DOUBLE TROUBLE), and they will fit in the letter squares. The number after the definition tells you how many syllables in each word. To win $10, send your original rhymes with your definitions to this newspaper. All entries become the property of UFS, Inc.

1. O'Neill's little naps (1)
2. BJ's reasonable chimp (1)
3. Castro's underwater breathing device (2)
4. Barris can't get the answer (1)
5. Famous cardinal's library (1)
6. He skates on the sun (2)
7. The action of musical chairs (3)

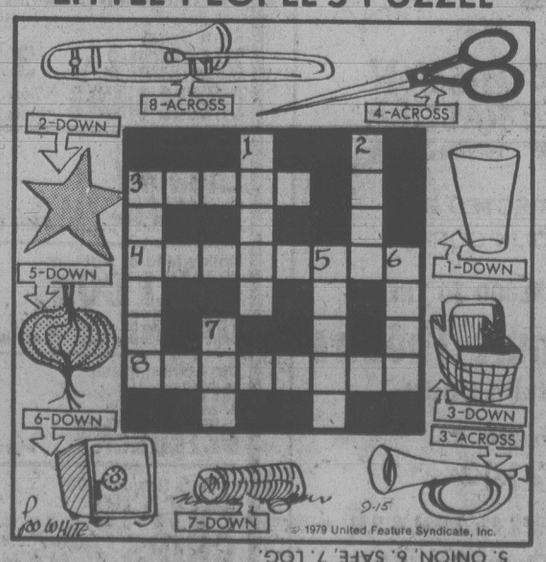
Thanks and $10 to Andy Ramm of Rochester, IL for # 3. Send *your* entry to this newspaper.

ANSWERS:
1. TIPS KIPS 2. FAIR BEAR 3. CUBA SCUBA 4. STUCK CRUCK
5. COOKIES BOOKS 6. SOLAR ROLLER 7. LOCATION ROTATION

9-15

© 1979 United Feature Syndicate, Inc.

LITTLE PEOPLE'S PUZZLE



ANSWERS: Across—3. BUGLE, 4. SCISSORS, 8. TROMBONE. Down—1. GLASS, 2. STAR, 3. BASKET, 5. ONION, 6. SAFE, 7. LOG.

BUCK ROGERS



WINNIE THE POOH



SUPERHEROES



HAGAR



PEANUTS



B.C.



WIZARD OF ID



HAGAR



NANCY



MARK TRAIL



B.C. air crash toll dips despite recent rash

By VIC PARSONS

VANCOUVER (CP) — Despite a rash of air crashes in the last three weeks, the number of persons killed in aviation smashups in British Columbia this year is far below the toll taken in 1978.

Good weather this year is given much of the credit by some air industry spokesmen for the improvement. They note that the province's capricious climate and rugged terrain, coupled with pilot inexperience, makes B.C. a treacherous place to fly.

Late this week, there had been 41 deaths due to air crashes in B.C. this year, compared with 110 in 1978. Last year's final tally was 121.

The 1978 figures include 43 deaths in the crash of a Pacific Western Airlines jet at Cranbrook in February and 11 deaths in the crash of an Airwest float plane in Vancouver's Coal Harbor.

Until the end of August, the 1979 fatalities total was also less than during the same period in 1977, with 29 this year against 32 two years ago. The 1979 figure includes seven killed Aug. 30 at Prince Rupert's Digby Island and six killed April 19 at Nanaimo's Cassidy airport.

But September has seen four fatal crashes — at Savary Island near Powell River Sept. 3 with two deaths; near Skeena Crossing Sept. 5, claiming the lives of three Californians; at Gilford Island near Campbell River on Sept. 6 in which six died; and near Port Alberni on Sept. 9 when a helicopter pilot from Sasktachewan was killed.

An American helicopter pilot on his way from Alaska to Texas has also been missing in the Fort St. John area of northeastern B.C. since Sept. 2.

Major Wayne Stuart, with the defence department rescue co-ordination centre in Victoria, says B.C.'s rapidly changing weather conditions combined with its mountains make the province a more hazardous place to fly than other parts of the country.

"You get people with little experience flying down valleys who are trapped in bad weather and can't get out," he says. "This is not a good area for inexperienced people to be flying in."

Ron Heath, executive-director of the B.C. Aviation Council, which includes private aircraft owners, flying clubs and airlines in its membership, says pilots "overflying their capability" in bad weather are often the victims in air crashes.

The combination of inexperience with ill-starred efforts to manoeuvre through mountain valleys is lethal, he said. Rescue officials said the Sept. 5 crash near Skeena Crossing, northeast of Terrace in west-central B.C., was that kind of accident — a Cessna 206 carrying three Californians crashed into a mountainside.

Heath says B.C.'s flying conditions are unlike those elsewhere in Canada because of the terrain and the unforgiving climate. He says he knows eastern pilots who will not venture west of the Rockies.

Yet flying is often the most practical way to travel in B.C. for the same reasons.

"Because our terrain goes up and down like a toilet seat, flying is a good way to travel," he says. The result is that B.C. has a disproportionately large number of pilots.

Heath argues that the best weapon to combat flying accidents in B.C. is better education, retraining, and what he calls airmanship or "common sense in flying."

He says when he learned to fly, he was taught to look for places to land in case of engine failure. "You don't hear about that any more."

A transport department survey of 906 accidents between 1976 and 1978 seems to indicate that human performance can be improved. In 800 cases, the survey found that pilot or co-pilot handling of the aircraft was a contributing factor — either major or minor — in accidents.

In some, pilot involvement as a factor was simply in reacting to a malfunction in the aircraft. Weather was the next most frequent factor, mentioned in 179 cases.

The transport department does offer seminars and puts out an aviation safety bulletin for pilots, but there is no compulsory retraining requirement after licences are granted.

"It's comparable to driving a car," says Steve Ryback, a ministry information officer in Vancouver. "The opportunity is there to take courses but whether or not individuals take advantage of them is another thing.

"You can't legislate safety on individuals," Ryback says.

Both Heath and Stuart say pilots should once again be required to carry emergency locators in case they are forced down.

The locators were compulsory in all aircraft until three years ago when some lithium batteries in the locators exploded. But while improvements have been made to the batteries, the legal requirement has not yet been re-established.

Meeting set on dispute

VANCOUVER (CP) — Dissident tradesmen and leaders of the International Woodworkers of America have agreed to hold a special conference to air their differences.

The tradesmen staged wildcat walkouts during and after contract negotiations during the summer to protest wage adjustments which were lower than those won by industry benchmen who supervise the maintenance of saws in sawmills.

OR . . . FIJI

We have two programs for departure February 2nd — 16 days. One cruising, the other stay put.

CALL IN OR PHONE FOR DETAILS

traveleyden
768 FORT ST.
388-4201 9-15

TRAVELEYDEN'S FALL PROGRAMMES

AFRICA
NOV. 1 TO NOV. 25
24 DAYS
An exciting tour of South Africa including most of the things you have read about or seen in pictures. The price includes air fare from Victoria, deluxe accommodation, breakfast every day, and other meals, escorts while in Africa. Double each $2950.00 — 16 Participants only. This tour overnights in Toronto in both directions.

NEW ZEALAND
NOV. 4 TO NOV. 27
23 DAYS
Comprehensive tour of both the North and South Islands of New Zealand, staying in first class hotels, all meals while on tour — fully conducted throughout New Zealand in modern air conditioned coaches. Double occupancy $2550.00 Canadian — 16 Participants only.

ORIENT
NOV. 2 TO NOV. 24
23 DAYS
Visits Bali, Singapore, Kuala Lumpur, Bangkok, Hong Kong, and Japan. Includes: Air fare from Victoria, breakfast and dinner daily, escorted throughout the Orient, elegant accommodations. Sharing Double $2495.00 Canadian. Stop over in Hong Kong or Hawaii if you like. 16 participants only.

traveleyden
768 FORT ST.
388-4201

Your own
HAWAIIAN BEACHFRONT CONDOMINIUMS
$130.00 for two weeks each year

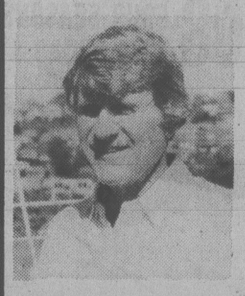

Papakea, Maui

Here's How
We offer you the ownership of a 40 year Vacation Time Share℠ interest that affords you two weeks use, or more if you wish, any time of the year, in any of our ten locations, including Hawaii, Sun Valley, or our newest luxury condominium in Puerto Vallarta, Mexico. The total purchase price is $5,200 for a studio apartment plus a small shared annual operating and maintenance charge. One and two bedroom units are also available.

Avoid Vacation Inflation
The hotel industry estimates that room rates will double by 1984. Your Vacation Time Share interest will still cost $130.00. ($5,200 ÷ 40 years = $130.00) now and 40 years from now.

We want to tell you more
Come and enjoy our color slide and sound presentation showing all the opportunities and locations offered by a Vacation Time Share℠ Also, be sure to enter our free drawing for a two week vacation for two in Puerto Vallarta, Mexico.

Victoria, B.C. . . . . September 18 . . . . . 8:00 P.M.
The Empress Hotel, Georgian Lounge



What to Expect
Bob Burns, the creative president of Vacation Internationale will present a short, fact filled, narrative on the history and development of Vacation Time Sharing. This will be followed by a direct question and answer period and an exciting and colorful slide pictorial review of Vacation Time Share locations. The entire presentation will take no more than 90 minutes and there will be no sales representatives present other than Bob Burns.

For more information send in this coupon today:
Name _____
Address _____
City _____ State _____ Zip _____
Phone _____

Vacation Internationale, Ltd.
1836 Westlake Avenue North, Seattle, Washington 98109 Suite 201 206/285-7030

Your WAREHOUSE FOOD STORES
"Where the Overhead is Low... and You all Save Dough!"
OPEN SUN. 10-6, TUES. 'TIL 9
Prices Effective Sun., Mon., Tues.
We Reserve the Right to Limit Quantities.
WHILE STOCK LASTS ONLY
★ 3475 QUADRA Your No. 1 Store
★ 3400 TILLICUM Burnside Plaza
★ 877 GOLDSTREAM in Langford

SHOP AT THE WAREHOUSE AND SAVE YOURSELF A FEW DOLLARS!

NO. 1, B.C. WHITE SUGAR 4 kg 1.89 Limit 1 per family

FRESH, LOCAL NO. 1 CELERY EACH 39¢
CANTALOUPE VINE-RIPENED, SIZE 22, EA. 39¢
WIENERS BULK LB. 69¢
THRIFTY BOLGNA ENDS 1 LB. 69¢

Del Monte, Mix or Match
CREAM CORN, 14 OZ.
GREEN PEAS, 14 OZ.
CUT GREEN BEANS, 14 OZ.
or WHOLE KERNEL CORN, 12 OZ.
YOUR CHOICE 3 FOR 1.00

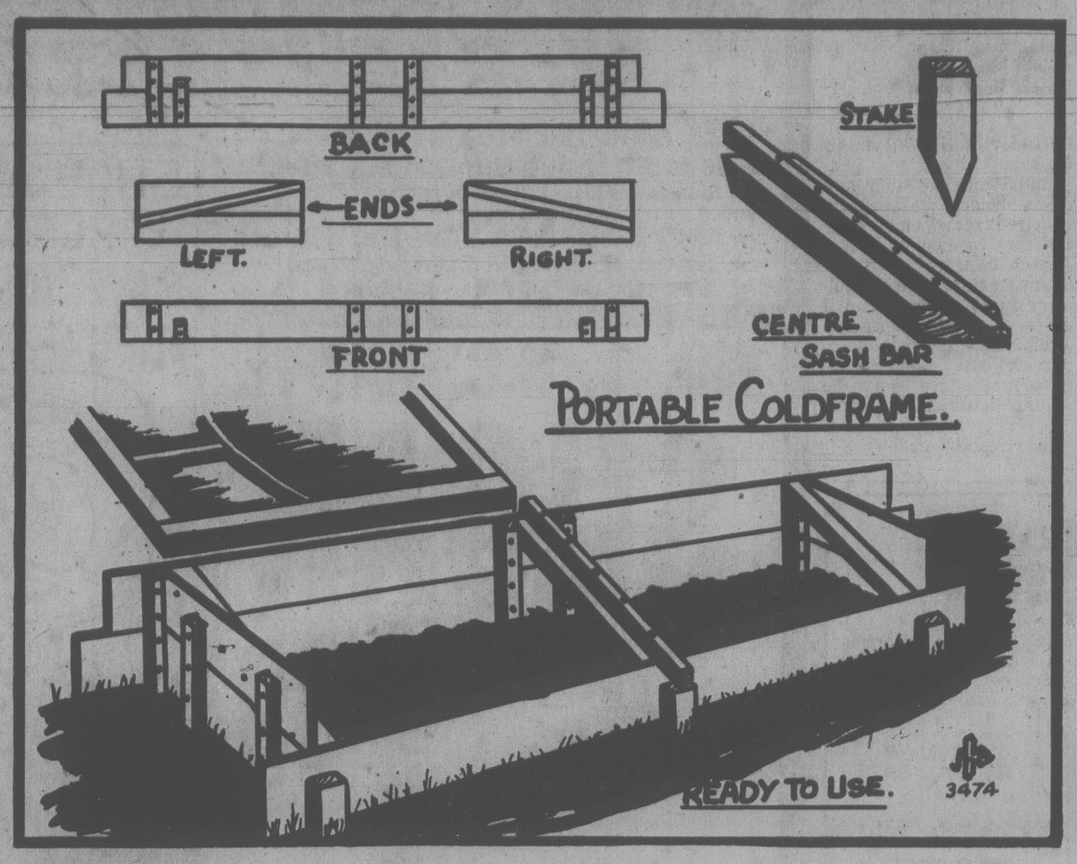
FRESH GROUND 100% BEEF REGULAR LB. 1.19
WESTVALE FROZEN WHOLE KERNEL CORN 2-LB. POLY BAG 99¢
PREM LUNCHEON MEAT 12-OZ. OBLONG TIN 1.29
ROVER DOG FOOD ECONOMY SIZE 2 25-OZ. TINS 79¢

CASHMERE TOILET TISSUE 4-ROLL PACK 89¢

SKIPPY PEANUT BUTTER Creamy or Crunchy 2 LB. JAR 1.89
BEST FOODS MAYONNAISE 750 ML 1.49
CARNATION HASH BROWN POTATOES BONUS PACK 5 LBS. 69¢
NABOB PURE STRAWBERRY JAM 24-OZ. TIN 1.69

TANG ORANGE FLAVOR CRYSTALS PKG. OF 4 97¢

Coldframe extends season





GARDENING
Jack Beastall

Young couples who have been successful in producing vegetables during the spring and summer are now seriously thinking about a coldrame to extend the productive season over winter.

Having designed, built, and operated coldframes for more than 50 years here on the west coast, my advice is to start with a simple structure and find out from experience its capabilities under the conditions existing in your own garden.

The purpose of a colframe is to protect plants from the elements during a period of the year not suited to outdoor culture. The frame is not intended to be a miniature hothouse, nor is heat needed for the kind of frame-vegetables we grow here over winter. Most would survive in the open rows if protected from winter rains, sharp frosts, and cold winds, as we learned to our amazement when the ventilated glass cloches were first introduced to local gardeners.

Some beginners are thinking about thermostatically controlled heating cables set in the soil. Forget these for the present. They are expensive to buy, expensive to operate, and installation in any municipality must conform to the electrical code.

The majority of gardeners think of plastic film for the frame covers, believing it to be cheap and durable. As a shield from rain plastic film is effective, but it does not retain heat, it perishes rapidly in sunlight and needs frequent replacement, it does not form a barrier against low temperatures, and it soon collapses under weight of snow.

Discarded window sash, available from house wrecking firms, are the cheapest and most durable covers, lasting for many years if reasonably handled and carefully stored when not in use. The beginner will have enough problems to solve without the added difficulties that appear when plastic film is used.

In my estimation the best frame for the beginner is the portable type illustrated here. It has many attributes worthy of consideration.

It is not a fixed frame. It can be easily moved and used against a sunny wall or fence during fall and winter; in February it can be set on a raised well-drained bed for early vegetable sowings, and later it can cover three or four rows of vegetables in the early spring garden, then be placed over tomatoes, or used through the summer for growing semi-tropicals such as okra and sweet peppers. When not in use it packs flat against the wall of a carport, garage, or basement.

The two-sash frame illustrated was constructed from scrap shiplap, odd pieces of two by four and two by two, in four separate sections, front, back, and two end pieces with sloping two by fours to support the sash. Length can be changed by adding more covers, and the depth adjusted to suit the height of plants being grown.

The removable sash bar is made from a two by four with a projecting two by two dividing strip attached, and can be laid aside when digging, sowing, planting, or cultivating. It is not advisable to attach the frame covers with hinges as these prevent the sash from being tilted according to wind direction when ventilation is needed.

To set up the frame, three long stakes are driven into the soil in a straight line and the back section leaned against the stakes. The two end sections are fitted between the cleats on the back section and the back straightened against the stakes.

The front section is set in place with the end pieces between the cleats, and three more short stakes driven to hold it firmly in place.

The sash bar is then placed between the centre cleats which keep it in place and a sash is tested for fit. The frame is squared by pushing the back section, or the front section, to the left or right until the sash slides freely on the bars.

If old boards or planks are used in the construction be sure to nail plaster laths over the cracks between the boards otherwise cold draughts will enter and damage the plants. Shiplap or tongue-and-grove boards prevent these draughts.

Before setting up the frame against a wall or fence, remove the top soil from an area a little larger than the frame. Break up the subsoil, adding stones and rubble for better drainage.

Mix the top soil with an equal quantity of compost to make a bed about eight inches deep and replace it over the broken subsoil and rubble. Set the frame on top of this slightly raised bed.

When using a coldframe remember that ventilation is more important than high temperatures. Keep the sash raised on two by four blocks in all mild weather, increasing or decreasing the opening according to outside temperature and wind.

In frosty gardens close the covers as sun leaves the frame and at dusk use a double layer of old sacking or a discarded floor rug over the coverss to hold in the warmth. Remove as soon as daylight breaks.

If a winter cold spell with snow is forecast have a few pieces of wood or shiplap handy to lay over the top of the covers for added protection.

It will take a while to learn how to use a coldrame in all types of weather. We each make mistakes at the start, but those mistakes provide lessons to be learned, and each lesson we mastered made the operation of a coldrame more successful.

Province rewards service to children

The provincial government has handed out six achivement awards for contribution to community service, children and families in the Year of the Child.

The awards were presented by Provincial Secretary Hugh Curtis for work which he said exemplified the spirit of the Year of the Child and the Family.

The awards went to:

James and Theodora Verhagen, 6551 Rodolph Road, parents of eight children and foster parents to many others for 29 years.

Mrs. Agnes Baker, Ganges, a foster parent for 30 years.

Mrs. Muriel Knott, 913 Slugget, a community worker and badminton teacher for many young people at Brentwood Bay Community Club.

Mr. and Mrs. Thomas J. O'Reilly, 483 Goward, 4H Club workers for many years.

Mrs. Charles Maule, 7958 East Saanich, active in 4H for many years.

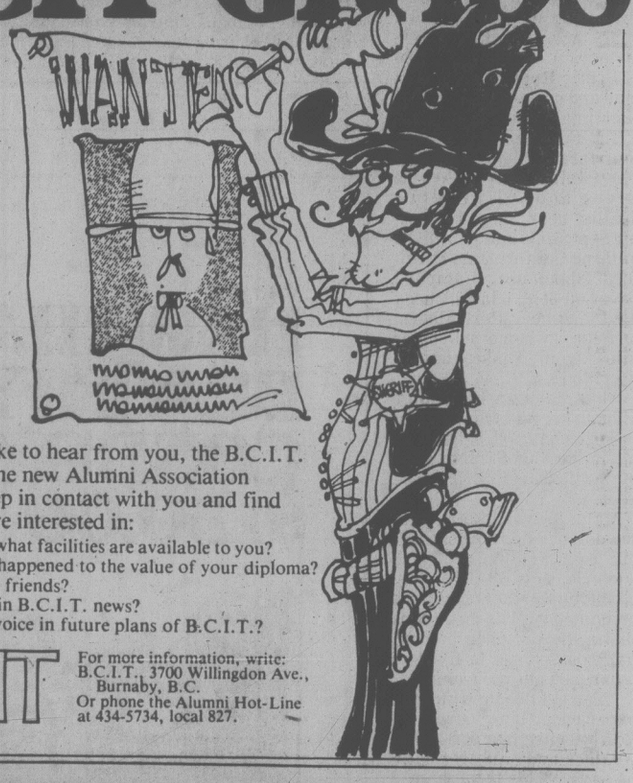
Raymond and Mavis Dean, Sidney, foster parents for 10 years and active in B.C. Foster Parents Association.

$50 gold pieces go like hotcakes

WINNIPEG (UPC) — Despite the steep selling price of $455.99, only about 100 of 1,000 recently-minted $50 Canadian gold bullion coins remain to be sold.

The sales were brisk even when customers found that the provincial government is getting its ounce of flesh — by levying its 5 per cent sales tax on the coins.

WANTED BCIT GRADS



We would like to hear from you, the B.C.I.T. graduate! The new Alumni Association wants to keep in contact with you and find out if you are interested in:

- knowing what facilities are available to you?
- what has happened to the value of your diploma?
- seeing old friends?
- the latest in B.C.I.T. news?
- having a voice in future plans of B.C.I.T.?

BCIT

For more information, write: B.C.I.T., 3700 Willingdon Ave., Burnaby, B.C.
Or phone the Alumni Hot-Line at 434-5734, local 827.

TRAVEL AGENT REQUIRED AT traveleyden
TOURS FOR OCTOBER 1st
388-4201
768 FORT ST.
9-15

Jus-Rite PHOTOS
5 MINUTE PASSPORT PHOTOS
COLOUR AND BLACK AND WHITE
716 YATES ST.
TOWN and COUNTRY
HILLSIDE
BEACON AVE., SIDNEY
Jus-Rite PHOTOS

DRURY'S TRAVEL
5A Yates Mall
388-5652 Hours 10-4
GABRIOLA ISLAND
Sun., Sept. 30
Incl. smorg. lunch . $13
THANKSGIVING DAY TOUR
Sun., Oct. 7 incl. dinner at Qualicum College Inn $18
RENO SPECIAL
$129 7 Days
SANDS Nov. 3 & 10, incl. medical ins. Agts. for Holliday Co.

TRAVELEYDEN REPRESENTS
- SUN TOURS
- WARDAIR
- NEW HORIZON HOLIDAYS AND MANY MORE

Brochures available for all. Come in and choose your winter vacation. Book now—you have a choice.
traveleyden
768 FORT ST.
388-4201 9-15

BLANEY'S TRAVEL OFFERS YOU
HONG KONG
FROM ONLY $549 RTN. (U.S. FUNDS)
Departures from Seattle via Trans International Airlines Jumbo Jets. Other low fares and options also available.
CALL IN AND SEE AN ARRANGER
BLANEY'S TRAVEL SERVICE LTD.
MEMBER ASTA CANADA
Officially Licensed by the Government of British Columbia
920 DOUGLAS STREET 1503 WILMOT PLACE
382-7254 "The Arrangers" 598-4531
8-25

Discover the Caribbean!
Fly 'Wardair Class' to
BARBADOS



Barbados . . . a unique mixture of British tradition and Caribbean hospitality. No wonder it's called the island that's "a mile long and a smile wide". Here residents are anxious to welcome you to their island. And "enjoy yourself" is the order of the day for visitors.

You'll discover everything under the sun to enjoy. Like a sail on an old pirate ship, the Jolly Roger; watching a cricket match; duty free shopping and a variety of sports on land or sea.

Or you can enjoy doing nothing at all on a secluded beach. And when sun-filled days fade into star-filled nights, you can dance until dawn as steel drums echo the rhythm of the Caribbean. This winter, enjoy yourself in Barbados with Holidays by Wardair.

Holidays by Wardair – the best way to discover Barbados. Here's why:
- Direct flights from Vancouver.
- Choose one of 13 hotels.
- No currency surcharges. You pay current exchange rate at time of booking.
- No hidden costs. Hotel service charge and government taxes are prepaid before departure.
- Wardair Class service to and from Barbados.
- Holidays by Wardair has friendly, knowledgeable representatives in Barbados who are always willing to help.

From $876 to $1418 Cdn*
Including return airfare from Vancouver, 14 nights hotel accommodation, transfers between airport and hotel.

FLIGHTS DEPART VANCOUVER STARTING DECEMBER 17, THEN EVERY MONDAY, DECEMBER 31 – MARCH 31
via Wardair 747

384-7108 FOUR SEASONS TRAVEL 1214 BROAD STREET

*Hotel prices are quoted in our brochures in U.S. dollars. However, for illustration purposes, hotel rates have been converted to Canadian funds at $1.00 U.S. = $1.15 Cdn. Prices will vary according to prevailing exchange rates at time of booking. Barbados and Canadian departure taxes, and government taxes and service charges on the hotel portion of the package are extra and payable before departure.

All prices quoted are in Canadian dollars, per person based on double occupancy. These holidays are arranged by International Vacations Ltd. (Intervac) and depart from Vancouver International Airport. A non-refundable deposit of $50 per person must be received by Intervac within 7 days of booking. Balance of fare, including $8 Canadian Departure Tax, is due 42 days prior to departure or at time of booking. "Option to Cancel" Insurance is available from Intervac for $10 per person at time of purchase only. Aircraft type subject to change without notice.

Please check individual flight availability as some flights may be sold out.

*Registered trade name of International Vacations Ltd. (Intervac)



Holidays by Wardair®



Bulgarian Orthodox church stands watch in centre of Sofia

BULGARIA IS AN OLD COUNTRY

Young in outlook

By ERIC BOURNE

Bulgaria is an old country — with a young outlook.

Take Manol Chankov, for example. Manol, who comes from an orchard-rich region in the south, is Bulgaria's oldest citizen. Amazingly hale at 111, he recently commented on his advanced years for a Sofia newspaper:

"A man's not old while he stays young at heart."

Bulgaria, which is noted for the longevity of its people, seems to survive by this precept, too.

One of Bulgaria's two historic turning points came in 1878, when a Russian czar delivered the country from 500 years of barbaric Ottoman domination.

The second turning point came with the close of the Second World War, which brought Soviet domination to all of Eastern Europe, including Bulgaria.

Today, Moscow has no more unequivocal ally in Eastern Europe than Bulgaria. The alliance is the "immovable cornerstone" of everything concerning domestic and foreign policy.

Young outward-looking Bulgarians, restless for a less ideologically disciplined environment, often champ at communist society's restraints. But for many members of the older generations, Russian basically still is very much the "great Slavic brother."

Bulgaria is a small country, but its geographical position vis-a-vis the Black Sea, the Bosporus and the Mediterranean is of great significance to the U.S.S.R.

The latter has rewarded unquestioning alliegance by underwriting Bulgaria's industrialization on a massive scale, undoubtedly bringing it to the threshold of 20th-century technology.

A strict Soviet model? Yes. Instrinsically, however, the old heritage survives.

Even the regime shows pride in the more purely "Bulgarian" and European identity of the past. It has, for example, fostered painstaking archaeological exploration of fabled Thracian treasures and marks of an earlier civilization which have been shown off in recent years in the West.

Lisbon intriguing city with Roman ambience

By JOHN CUMMINGS

LISBON — During the Second World War, the narrow winding alleys that pass for streets provided the backdrop for international intrigue. Every B movie produced in the early '40s portrayed Allied and Nazi agents in neutral Lisbon vying with missions of derring-do, the outcome of which would always "decide the course of the war."

Today, the only courage required in the streets is driving a car through the Barrio Alto, or old section, as the music of the fado — Portugal's soulful music made famous by Amalia Rodrigues — drifts from the cabarets.

It is still an intriguing capital. It has, says one guidebook, the look of San Francisco and the ambience of Rome, with tiny restauarants featuring vintage wine and seafood cooked delicately in olive oil. The only difference is the prices.

While inflation is rising at 35 percent throughout the continent, it is still possible to order a four-course dinner for two with wine and dessert for as little as $10 in Portugal. And a businessman's hotel like the Borges, in the centre of the city's business heart and gourmet restaurants, offers single rooms facing out on the busy square for only $12. Portugal is, in short, what Spain was only a few years ago — but is no more.

With the possible exception of Greece, Portugal is the last bargain left in Western Europe. Yet, even by Portuguese standards, prices are 20 percent higher than just a year ago.

Portugal, in fact, offers the best of Europe in microcosm. But it's had its problems.

The country still is recovering from the revolution of April 1974, when the last vestiges of the Salazar regime were overthrown. And then there is a geographic dilemma that squeezes the tiny country of 10 million into the corner of the Iberian peninsula, leaving Portugal out of the mainstream of touring Americans and grasping desperately for the tourist dollar.

As a result, Portugal is trying hard to please. There are tours that offer a rental car and stays throughout the country in state-run *pousadas* (the Portuguese equivalent of the Spanish *parado*).

These tours, ranging from as little as $175 per person for one week, $350 per person for two weeks plus air fare, can be arranged through T.A.P., the Portuguese airline, or most travel agents. TWA, the only American airline to fly nonstop from New York to Lisbon, offers other tours.

Rates for rental cars are equally attractive, but be advised that, while the tab is low for almost everything else, gasoline costs about $2.50 per gallon — and is going up daily. For some Portuguese workers that can be a day's wage, which explains why the prices of most things are still so low. Your favorite rose, Mateus or Lancer's and even some better ones they don't export, sell for $2 a bottle. But you'll never go wrong ordering the *vinho de casa* or house wine.

Consider, for example, the cost of jewelry. Earrings and bracelets, made of 19-carat gold (not 14-carat, as in most other countries), can be purchased for as little as $40 to $50. Just about any jewelry store here offers these items, but the fun place to look is in the ancient *kalfama*, the only section of the city not destroyed by the earthquake of 1755.

The streets here are wide enough only for a horse and wagon, and many are even more narrow. One shop, the Rel'jaria Central on Rua San Miguel, offers unique bargains. (Until recently, the law required that all goods offered for sale be at least 19 carat. Most places still follow that, but be sure before you buy.) And just across the tiny street is a *restaurante tipico*, where you are served such Portuguese favorites as *caldo verde* (a potato and cabbage soup) and grilled sardines along with wines and a caramel custard for dessert. Price for two: about $6.

Lisbon, it is often said, is not the biggest capital of Europe nor the most beautiful.But one need only tour the Alfamuwi and visit the San Jeronimo Monastery to savor vest-pocket beauty that will match anything Spain has to offer.

And for only about $1 round trip, you can travel by commuter train to the nearby Costa do Sol and the resorts of Cascais and Estoril (the Las Vegas of Portugal). And high above both sits Sintra, where the kings spent their summers in a hilltop palace that dominates the surrounding countryside.

It is a fairly long, and mostly winding, drive to the top, where the Pena Palace is situated. From its ramparts, one can see Lisbon 20 miles to the south, the ocean to the west and the rolling, wooded countryside.

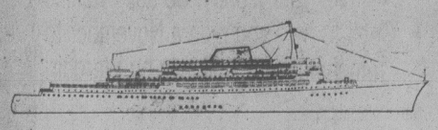
But one of the most unforgettable moments in Sintra is dining in the *Palacioa Seteais*, a onetime palace converted into a hotel and what may be the best restaurant in Portugal. A close second is not far away on the beach at Guincho, where the pounding Atlantic surf virtually surrounds you as you dine, and from the giant windows of the Guincho hotel you can see the cliffs of Cabo de Roca, the western tip of the European continent. "It makes you want to run out and yell, 'Healthcliff!' " said one diner as the sun set into the Atlantic.

A look at any map will tell you that driving the length and breadth of Portugal would not take a great deal of time. The favorite spot of the vacationers in almmost every season, is the Algarve, in the south. And north of Lisbon are countless fishing villages like Peniche and Nazare, just to mention two of the best known. Here you can watch the fishermen mending their nets and their women sitting by the wharf knitting lace. (That material is not as plentiful as it used to be, but is still a bargain here when you can find it.)

Only two hours by car from Lisbon is the walled city of Obidos, a mini-Toledo with a *pousada* and a fine restaurant, as well as tiny shops that offer fishermen's all-wool sweaters for as little as $15. Obidos has been described as the most picturesque city in Portugal. It is a short distance from the ocean (just about everything in Portugal is) and at the foot of pine-covered mountains, the type that cover much of the interior of Portugal.

Obidos does not have the grandeur of Toledo, but it would be an understatement to say that to miss it is to miss the true Portugal.

FLYING FROM VANCOUVER? GIVE CONVAIR A CALL AT 386-8758
DAILY DIRECT BUS SERVICE TO VANCOUVER INTERNATIONAL AIRPORT

TRANS-PANAMA CANAL AND CARIBBEAN CRUISES — 13 DAYS —

CALL THE CRUISE SPECIALIST!
385-1533 or 385-4312
WILLIS TRAVEL SERVICE
385-1533 578 Yates St., Victoria, B.C. 385-4312

Swiftsure Tours Ltd.
RACE ROCKS SEALION CRUISE OCT. 21
Sealions, seals and marine birds make this an exciting trip. Join us on the four-hour cruise aboard the "M.V. Lakewood. Lunch, "Swiftsure Scones," tea and coffee included.
Cost: $21 per person
BOATING ADVENTURES
On most weekends our Zodiac inflatable "Hopu I" ventures to exciting Vancouver Island waters, visiting remote islands, secluded coves and areas rich in wildlife. October half-day trips to choose from include:
1. HUDSON ROCKS-SNAKE ISLAND OCT. 13, 14
Wind-sculptured caves, rugged seabird islands, excellent photographic opportunities. Near Nanaimo.
2. NEWCASTLE and PROTECTION ISLANDS OCT. 13, 14
Two beautiful islands to explore, woodland paths and fall mushrooms. Combine Trips 1 and 2 for an all-day excursion.
3. OAK BAY OCT. 20, '79
Attractive islets right at Victoria's doorstep. Seals, seabirds and other marine-life provide the action.
4. SIDNEY ISLAND and SOUTHERN GULF ISLANDS OCT. 27, '79
Scenic waters to explore. Beach walks, photography and cod fishing, as you wish.
5. VICTORIA WATERWAYS OCT. 28
For a very different view of the city, the Gorge and portage Inlet. An amazing number of birds winter in this area.
Cost of Half-day Trips: $18 per person. The three hour trips include a delicious snack and expert guide service. Come on your own or as a group. All-day excursions: $28 per person.
Fall Schedules are now being mailed to regular clients. If you would like to receive a copy too, please call us.
RESERVATIONS 388-4227
Office Hours 9 a.m.-12:30 p.m. Weekdays
Swiftsure Tours Ltd., 119-645 Fort Street, Victoria, B.C.

B.C. PARLOUR CAR TOURS 100% B.C. OWNED AND OPERATED
Brand new MCI highway motor coaches. Air-conditioned, washroom equipped and ample leg room. Ultimate in passenger comfort. See for yourself.
RENO
RENO SPECIAL
OPENING OUR FALL SEASON
7 DAYS BY BUS SEPT. 22, 29
OCT. 6, 13, 20, 27
THE FINEST DOWNTOWN ACCOMMODATION
$159.00 P/P Double
BOOK NOW — 388-5553
202-2610 DOUGLAS STREET 9-15
BRITISH COLUMBIA PARLOUR CAR TOURS 388-5553

PORTUGAL . . .
FROM $939.00 A European Holiday Adventure

includes:
- Round trip air transportation Vancouver to Portugal
- 2 nights accommodation in Lisbon and 11 nights at Algarve with continental breakfast
- Transfers between airport and hotel
- Sightseeing tour of Lisbon

Departures: Dec. 22, Jan. 5, 19, Feb. 2, 16, March 1, 15, 29
BAINS INTERNATIONAL TRAVEL SERVICE LTD.
1710 DOUGLAS ST., OPP. THE BAY 386-6363

HAWAII
"SUNSHINE VACATIONS"

2 WEEKS
WAIKIKI
(Private Condominium Accommodation). Enjoy a relaxing 2 weeks in the world famous Hawaiian Beach Resort of Waikiki in the privacy and comfort of your own luxury condominium. All are 1 and 2-bedroom units, have full kitchens including Washer, Dryer, Stove, Fridge, etc., plus color TV, phone and private balcony with beautiful scenic views of Diamond Head and the ocean.
DEPARTURE DATES
Jan. 12 & 26
Feb. 09 & 23
Mar. 08 & 22
Apr. 05 & 19
Price From Victoria per person
Twin (1-Bedroom) $778
Triple (1-Bedroom) $708
Quad (2-Bedroom) $728
Single room Supp. $290

2 ISLANDS
OAHU/MAUI
Enjoy the best of 2 worlds. The first week in Waikiki with all its variety of Nightlife, Restaurants and Bars with the quiet tropical beauty of Maui. All accommodation and full kitchens.
DEPARTURE DATES
Jan. 12 & 26
Feb. 20 & 23
Mar. 15 & 22
Apr. 05 & 19
Price From Victoria per person
Twin (1-Bedroom) $885
Triple (1-Bedroom) $858
Single Room Supp. $285

4 ISLANDS
Escorted Tour
OAHU-MAUI-KAUAI-HAWAII
Our escorted 4-island Hawaiian Tours are always popular and a lot of fun. Enjoy the unique experience of being taken on a conducted tour of the Hawaiian Islands by a native guide. There is lots of sightseeing and special events included. For the people who wish to see more of Hawaii, This is Your Tour.
DEPARTURE DATES
Nov. 06
Jan. 10
Mar. 13
Price From Victoria
$998.00
$998.00
$1,047.00
BUDGET TRAVEL LTD. 1066 DOUGLAS ST., VICTORIA, B.C. PHONE 384-7121

P. LAWSON TRAVEL
the holidaymakers
BARBADOS
where they say "enjoy yourself"!
This gentle island is 22 miles long and a smile wide. Known as the gateway to the Caribbean, Barbados offers lively nightlife, a choice of international cuisine or local delicacies like turtle soup and flying fish, and miles of beautiful, sandy beaches.
And Wardair has put together some inclusive tours that take the guesswork out of planning your Barbados holiday.
This winter let Wardair fly you direct to an island where they never say 'aloha'...
Here's what you get:
- Weekly departures direct from Vancouver via Wardair 747 for 7, 14 or 21 nights, starting December 17.
- Prices from Vancouver start at around $876 (depending on currency exchange rate) for 14 nights, including air fare, hotel accommodation and transfers between airport and hotel.
- Choice of 13 hotels from family-style apartments with kitchenette to deluxe resorts.
- No currency surcharges — hotel prices are quoted in our brochures in U.S. dollars.
- Wardair Class service: generous meals, individually served on china dinnerware, hot from the galley. Imported wines with dinner, liqueurs after dessert . . . all at no additional cost.
Holidays by Wardair®*
*Registered trademark of International Vacations Limited (Intervac)

P. LAWSON TRAVEL
the holidaymakers
HARBOUR SQUARE LOWER MALL
FREE CUSTOMER UNDERGROUND PARKING
OPEN MON.-FRI. 8:30-5:30
910 GOVERNMENT ST.
386-7574
9-15 OVER 60 OFFICES COAST TO COAST

TRAVEL

Charleston: Garden fragrant with scents

CHARLESTON, S.C. — It drips with Spanish moss and is grown over with jasmine, honeysuckle, magnolias, crepe myrtle and crawling fig vine. Magnificent homes 300 years and older line Charleston's cobbled streets and narrow, tree-shaded alleys.

Charleston has a refinement that escapes the eye in other cities today; it is one of those rare moments that rings strongly in the mind — a city perfumed with the fragrance of dozens of blooms and washed with breezes that blow up from the Ashley River.

Before the Revolution, Charleston was called Little London and the "darling of the British crown." Its wealth grew from indigo, rice and cotton and its women dressed in Paris fashions.

Then the ravages of earthquake, fire and two wars left a legacy of poverty and struggle.

In 1776, the issue of war with Britain was met in Charleston when a Colonial garrison repelled the enemy in the first decisive victory of the Revolution. Later it was from Charleston that the first shot of the Civil War was heard. Afterward, with slave labor ended and the disappearance of cotton and rice, Charleston languished.

Pre-Revolutionary homes fell into disrepair; ancestors of many of the present owners were "too poor to paint, too proud to whitewash."

Still, Charleston held tenaciously to its properties — the old homes, the churches, forts and plantations. As a result, today, Charleston is among the nation's best preserved cities. It has been called the "cultural capital of the American South" and the "most civilized town in the world."

Until recently, though, it was known also as America's "best-preserved secret."

Change took place a couple of years ago when Italian composer Gian Carlo Menotti chose Charleston as the setting for what has since been described as the world's most comprehensive art festival.

Called Spoleto (after the town in Italy where the festival originated), the yearly event features music, drama, opera, dance, film, ballet, jazz and the visual arts during a two-weeks-plus event in late springtime.

Spoleto Festival U.S.A. is set in Charleston's luxurious gardens and theatres, and even on an island. It brings together scores of artists, among them talented musicians recruited from schools and colleges across the nation. Their music is heard in historical Dock Street Theatre, in parks and Charleston's magnificent old mansions.

ON THE GO
with Jerry Hulse

During candlelight concerts shadows play on 14-foot-high ceilings and one is returned to those moments of Charleston's earlier splendor.

Four of the homes remain open to visitors year-round. Heyward-Washington House, with its period antiques, provided shelter for George Washington during his visit to Charleston in 1791. A few blocks away, ladies of the Historic Charleston Foundation lead visitors through the Nathaniel Russell house with its flying staircase and oval music room.

Hundreds of mansions and other structures occupy an 860-acre parcel in historic Charleston. While the majority are privately owned, not a screw may be turned without an official nod from the Historical Foundation that presides over the preservation of Charleston's priceless legacy.

Vacant since 1970, the 25-room Rhett Aiken home at Judith and Elizabeth streets was acquired recently as a museum.

Built in 1818, it features half-tester beds, gaslight fixtures, whale oil chandeliers and a floor-to-ceiling painting of Harriett Lowndes, wife of South Carolina's then governor, William Aiken.

Curator Kenneth Jones figures the bill for restoring the old mansion will come close to $500,000.

Only a few blocks away, DuBose Heyward chose the old tenement area of Catfish Row for his novel, *Porgy*. It was followed by the Gershwin-Heyward folk opera, *Porgy and Bess*.

Though no longer a tenement, Catfish Row survives, featuring a knickknack shop called Porgy and a ladies' shop called Bess

Horsedrawn carriages deliver visitors through the city while motorized tours take in the citadel, the carrier Yorktown, Ft. Sumter, Magnolia and Boone Hall plantations, Cypress Gardens and Middleton Place with its sculptured gardens, fountains and reflecting pools.

Nearly all of Charleston is a garden, fragrant and green with jasmine, wisteria, daphne, palmettos, azaleas, dogwood, redbud, silverbell, sweet pepperbrush, mimosa, chinaberry and red buckeye.

The Vendue Inn in the heart of old Charleston is perfumed by blooms that grace its door. Here Evelyn and Morton Needle have transformed a 180-year-old warehouse into Charleston's most charming public inn. Each of its 18 rooms with their tester and four-poster beds are decorated differently.

Rather than numbers, the name of prominent South Carolinians appear on the doors. In the small, tidy lobby a portrait of Andrew Jackson greets arriving guests. And only steps away, in an elegant, indoor courtyard, complimentary wine and cheese are served to guests of an afternoon. On occasion it is accompanied by chamber music performed by small groups rounded up by the hosts. During the rest of the day coffee and tea are poured in the little courtyard with its spiral staircase and hanging planters.

Rates at the Vendue are $48 a day single and $53 double, that includes a continental breakfast.

And then there is Battery Carriage House: set in a walled garden behind wrought-iron gates, it is another pre-Civil War mansion.

Furnished in 18th-century style, the inn's dozen room are priced from $48 single to $53 double. Additionally, a couple of suites are available in this mansion that faces the gardens of White Point and Charleston's historic Battery.

Rates include a continental breakfast consisting of coffee, juice and the choice of cheesecake or English muffins buried in strawberry jam.

A complimentary bottle of wine is delivered daily to guests, and bicycles for touring the town are provided as well.

Not far from Old Scots Presbyterian Church, David and Suzanne Redd host guests at Swordgate, an 18th-century inn with five guest rooms: $44 single, $48 double.

Other accommodations are up for grabs at the fashionable Mills Hyatt House, a 230-room hostelry that combines modern conveniences with antebellum refinements.

Singles start at $45 a day and doubles at $55. Candles, carnations and crystal await the diner in the Barbados Room and gaslights flicker just outside the door.

FOR
TRAVEL INSURANCE
P. R. Brown and Sons Ltd.
762 Fort St.
385-3435

Senior Citizens
HAWAII
Nov. 12 to 26
Includes air fare from Victoria and return, 14 nights in hotel with kitchenettes, escort to Hawaii, transfers in Hawaii and city tour.
$620.00 per person sharing
traveleyden
768 FORT ST.
388-4201 8-18

FALL and WINTER HOLIDAYS TO
- PORTUGAL
- COSTA RICA
- TAHITI and FIJI
- HAWAII
- MEXICO
- FLORIDA
- BARBADOS
- NASSAU

and many more
REGAL HOLIDAY TRAVEL
760 BROUGHTON ST.
386-8884 9-15

HAVE YOU BEEN CENTA WAY YET?
RENO
Starting Sept. 23
Direct from Victoria
3 NIGHTS Air & Hotel 199.00
7 NIGHTS Air & Hotel 239.00
JAMAICA
14 NIGHTS Air & Hotel September Departure 619.00
WAIKIKI
14 NIGHTS Air & Hotel 489.00
LAS VEGAS
3 NIGHTS Air & Hotel 199.00
Book Early for a
CARIBBEAN CRUISE
8 Days, 7 Nights
Fly Cruises. Van. to New Orleans, and on to your Cruise.
Prices from 899.00
ACAPULCO
4 DAYS Air & Hotel 406.00
CENTA TRAVEL
620 ADMIRALS RD.
VICTORIA, B.C.
384-4622 9-1

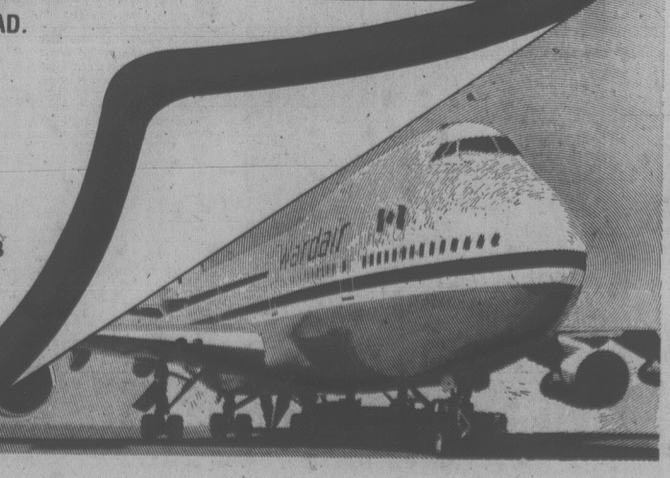
Holidays by Wardair®
GO WHEN THE PRICE IS LOW LOW LOW

In November...
When you go with Holidays by Wardair you save because airfare and hotel accommodation cost less. Check out the savings in the chart below!
Prices are based on Wardair ABC airfare from Vancouver plus 14 nights hotel accommodation at the Pacific Beach, Honclulu. Hotel rooms in Hawaii can be booked by Holidays by Wardair starting August 20, 1979.
Although hotel prices are quoted in Holidays by Wardair brochures in U.S. dollars, they have been converted to Canadian dollars for the purpose of this comparison at an exchange rate of $1.15 Cdn. = $1.00 U.S.

A November to remember...
A winter holiday is **not** beyond your budget. The secret is to go when the price is low. And Holidays by Wardair has a warm place for you to go this November, when prices are lowest—Hawaii.
In November, Hawaiian beaches are just as sandy and skies are just as blue. You can work on your tan and your Christmas shopping list at the same time. In fact, with the money you save, you can even get a good start on your Christmas shopping.
In November the only thing that changes is the price. You still get the same "Wardair Class" service our passengers enjoy all year round—delicious hot meals, individually served on china dinnerware, chateau wines, liqueurs, bar service, tea, coffee, juice, milk or soft drinks—all at no additional cost.
In November you still fly non-stop to Hawaii aboard one of our fleet of wide-bodied aircraft.
In November, you get more for your money. So ask Thomas Cook to help you plan a November to remember with Holidays by Wardair.

	SAVINGS PER COUPLE	PRICES PER PERSON NOV/DEC (1-11)	FEB/MAR (1-13)
HAWAII 14 NIGHTS	save $444 PER COUPLE	HOTEL $378 AIRFARE 279 TOTAL $657	$580 299 $879

REMEMBER, ONLY ROUND TRIP AIRFARE CAN BE BOOKED AND YOU MUST BOOK AT LEAST 30 DAYS AHEAD.
Hotel accommodation in Hawaii can be booked by Holidays by Wardair starting August 20, 1979.
Prices quoted are per person in Canadian dollars. These Wardair flights depart from Vancouver International Airport and are chartered by International Vacations Ltd. (Intervac) under the Advance Booking Charter provisions of the Air Carrier Regulations and have been approved by the Air Transport Committee of the Canadian Transport Commission. A non-refundable deposit of $50 per person must be received by Intervac within 7 days of booking. Balance of fare payable no later than 42 days prior to departure or at time of booking. **Not included:** $8 Canadian Departure Tax (payable with balance of fare) and applicable foreign taxes. Fare Protection Insurance available from Intervac for $8 per person. Aircraft type subject to change without notice.
AMERICAN EXPRESS • VISA • MASTER CHARGE accepted.
PLEASE CHECK INDIVIDUAL FLIGHT AVAILABILITY AS SOME FLIGHTS MAY BE SOLD OUT.
For complete details, call
Thomas Cook Victoria 1322 Douglas St. 388-7811 V8W 2E8
The Trusted Name in Travel Everywhere
9-8 *Registered trade name of International Vacations Ltd. (Intervac)



Women find pleasure strolling Paris streets

By EVELYN KIERAN

PARIS — Ever since Eve, women have found particular pleasure in spending long hours just strolling a busy street, critiquing the things so artfully displayed in shining windows.

AND FEW streets in the world offer more allure than the Rue Faubourg Ste. Honore in Paris. Here, in the space of a few kilometres are more feminine — and some masculine — beautiful things to wear, carry, display, and own than any place else on Earth.

ORIGINALLY home of the great French couturiers, it is now mainly a showcase for their exquisite wares. The actual work is done in back rooms in lower rent districts. But the street itself is such a magnet for the fashionable — and the would-be fashionable — that just strolling its length on a sunny Saturday is an experience that would make Alice's Wonderland seem drab by contrast.

JUST LOOK at the elegant couple crossing the street. Her outfit is uniform of the day in Paris.

WELL-CUT blazer over a pure silk shirt, worn with a simple, well-fitted skirt swirling above boots of the softest leather imaginable. The costume is duplicated by hundreds of women, the only difference the texture of the blazer — tweed here, velvet there. The women nod and smile rather severely at each other like members of some secret sorority.

HER ESCORT is dressed equally casually, and correctly, and expensively. They look as though they can afford to do more than window shop here.

JUST turning the corner ahead is a younger couple. Also in uniform. Her blue jeans so tight you wonder how she can breathe. Her heels so high you know they won't be walking very far. Dark glasses, big bag. His loose leather jacket the kind of luxury that bears no price tag.

BUT IT IS the shops themselves that attract. Lanvin — on two sides of the street. The famed Hermes with classic silk scarves, leather of incredible luxury and a red-fox coat that surely carries the name of some glamorous movie star.

THE SHOPS of Yves St. Laurent . . . on the Right Bank this time, but filled with clothes of such subtle colors and cut that one must try them on to see the excellence of their lines.

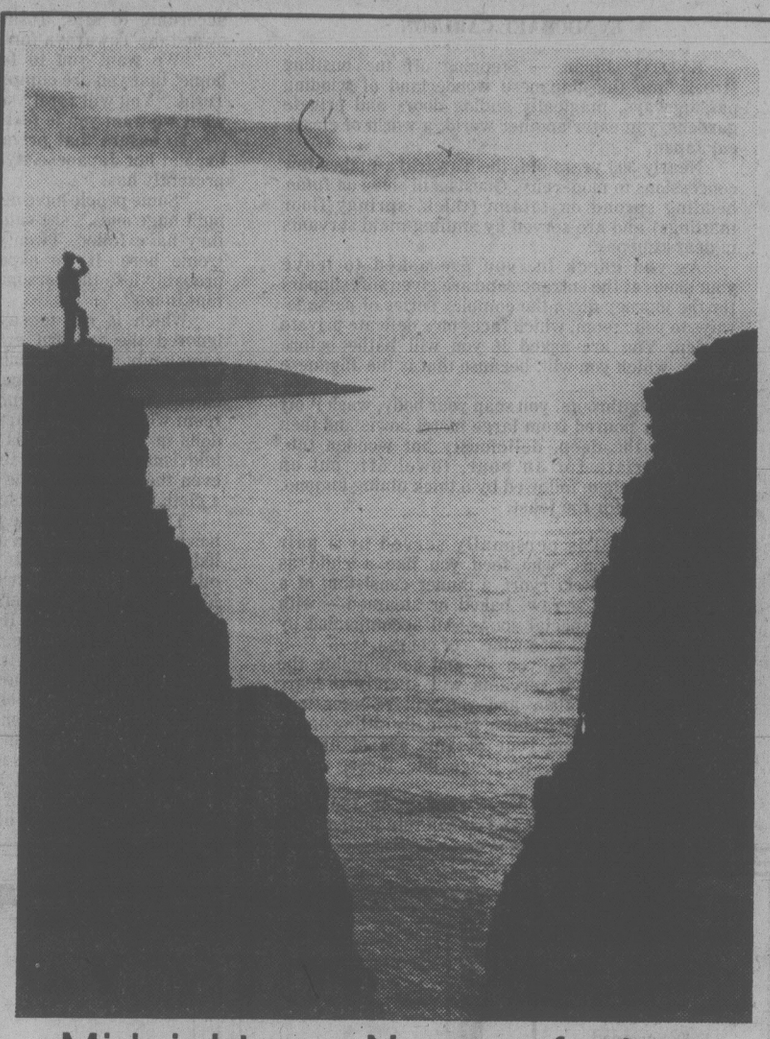
GUCCI, a transplant from Rome, draws both men and women to its shadowed depths. Shoes, bags, wallets, belts, the finest in leather anywhere. with prices to match.

THEN Guerlain, one of the oldest fragrance houses in Paris. Roses here and jasmine. And all the little expensive things that make simple clothes radiant.

ONE WINDOW is jammed with oh-so-real mannequins, looking for all the world like part of a gypsy encampment. Not one but two, three shirts, tucked into the floating-over skirts of yards and yards of fabric, some with ruffles. Strings of beads, highly polished boots, both long and tucked in at the ankles, wild hair flowing madly in a make-believe breeze. It is the look of the moment.

THERE SEEMS to be no end to the boutiques. No end to the myriad beauties offered in their windows. No end to the interest of the onlookers — and no bottoms to the purses of those who buy.

NEVER MIND you can't afford even a single bibelot. You are rich just to be here. There is no charge just to look and enjoy. Envy if you will.



Midnight sun Norway feature

Norway is world famous for its marvellous scenery, which includes fiords, and the midnight sun that illuminates that scenery. Here a tourist stands on a high crag to enjoy the breathtaking view at Norway's North Cape.

VEGAS

EVERY THURSDAY
EVERY SUNDAY
FROM $189

RENO

EVERY THURSDAY
EVERY SUNDAY
FROM $199



All Tripmakers Holidays include:
- Non-stop private jet from Vancouver with C.P. Air
- 3 or 4 nights at the best choice of Hotels— Tripmakers gives you the facts
- Our own staff at every destination
- Experience that shows

TRAVEL NETWORK
OPEN SATURDAYS
645 Johnson St. (opp. Royal Olympic Hotel) 381-5514
1552 Fort Street (Stadacona Centre) 595-1044
1553 McKenzie Ave. (McKenzie Mall) 477-9546
Tripmakers international
OUR EXPERIENCE SHOWS
9-15

Travel section advertisements will help you to choose your next vacation wisely.

FLY

RENO!
NON-STOP FROM VICTORIA
1½ HOURS!
FROM PAT BAY TO RENO
3, 4, OR 7 DAYS
from
$199
per person, double or twin.
3 day holiday
starting SEPT. 23, 15 flights.

WEEKENDER—Sept. 27, Oct. 4 — full
MIDWEEKER—Sept. 23, 30, Oct. 7, 14 — full
ALLWEEKER—Sept. 23, 30, Oct. 7, 14, 21 — full
WEEKAWAY—Sept. 27, Oct. 4, 11 — full
Departs Victoria every Thursday and Sunday night to Nov. 11. Pacific Western 737

OR FLY FROM VANCOUVER BY
silver wing
LAS VEGAS
3, 4, OR 7 NIGHTS

GRANADA INN — 3 blocks off Strip
HACIENDA — South Strip
HOLIDAY INN — Downtown
MARINA — South Strip
HOLIDAY INN — Centre Strip
Oct. 4, 7, 11, 14, 18, 21, 25, 28.
Nov. 1, 4, 8, 11, 15, 18, 22, 25.
Dec. 2, 6, 9, 13, 16, 20, 23, 27, 30.

Prices for 3 nights begin at
$169.00
based on dbl./tw. per person. Dec. 6, 13, 20. Federal Aviation Tax is extra.
Las Vegas night flights from Vancouver by Pacific Western Airlines.

RENO
FULLY ESCORTED LUXURY BUS HOLIDAY
FALL SPECIALS

NOV. 3, 10 ..... $129 tw./dbl. SANDS
OCT. 27 ..... $139 tw./dbl. SANDS
OCT. 6, 13, 20 ..... $149 tw./dbl. SANDS
SEPT. 22, 29 ..... $159 tw./dbl. SANDS $139 tw./dbl. BUDGET MOTEL
(All seats subject to availability)

Side tours and valuable casino packages included. A first-class, fun-filled, seven day vacation escorted by one of the Holliday Company professionals.

SPECIAL BONUS MEDICAL INSURANCE
$10,000 coverage included for all passengers on any of our tours at NO EXTRA COST.

CALIFORNIA—MEXICO
ARIZONA—NEVADA
Includes Grand Canyon
16-Day Bus tour
Once a month you have the opportunity to join our experienced tour escorts on this fabulous trip visiting San Francisco, Solvang, Disneyland, Ensenada, Grand Canyon, Phoenix, Las Vegas and Reno with many side tours included along the way. Phone now for a detailed brochure.
SEPT. 22, OCT. 13 .....TW./DB., EA. $449

MEXICO 14 DAYS BY AIR and COACH
Fly to Acapulco for 3 nights, then take a leisurely tour of magnificent Mexico before flying home from Puerto Vallarta. See Mexico City, San Miguel, Guanajuato, Guadalajara. Only 20 hours total bus travelling time in 2 weeks. Air fares, luxury coach transportation, excellent accommodations, 11 meals, baggage handling, a professional Holliday escort PLUS a local bilingual tour guide all included in your fare. *Thees ees a too goode to mees!* Phone us for a fully detailed itinerary.
Departs Oct. 6 and Oct. 20 tw./dbl., ea. $889

DISNEYLAND
Via San Francisco
10-DAY HOLIDAY
We're approaching the end of our highly successful Disneyland program but you still have a chance to join the fun in the sun on our last few summer departures. Just check these inclusions: 2 nights in San Francisco including a full city tour; 4 nights in Anaheim including Disneyland entrance and 15 attractions; Universal Studios, San Diego Zoo; return home via Sacramento; transportation by Luxury, air-conditioned, washroom-equipped, coach and superior accommodations right across from the Disneyland entrance. Plus the tour is fully escorted by one of our professionals.
DEPARTS Twin/Double, each $275
SEPT. 29, OCT. 13 Family of five each $215

Holliday Company
VICTORIA BRANCH
1394 HILLSIDE
(At Cedar Hill Rd.)
595-3113
MON.-FRI. 9-5:30
595-3113
9-15

LEAVE WINTER
Head for the Sun!
PORTUGAL
WITH
new horizon
FROM $939 PER PERSON DBL. OCCUPANCY CDN. FUNDS
DEPARTURES FROM VANCOUVER
JAN. 5, 19, FEB. 2, 16,
MARCH 1, 15, 29
INCLUDED IN YOUR HOLIDAY COSTS:
1. Roundtrip air transportation from Vancouver.
2. Two nights accommodation at the Lutecia Hotel, Lisbon and 11 nights accommodation at your choice of the Hotel Alfa Mar or Dom Joao II in the Algarve including continental breakfast, based on two or three persons sharing a room.
3. Greeting at Lisbon Airport and transportation including porterage to your hotel.
4. Sightseeing tour of Lisbon visiting the principal points of interest.
5. Transportation to the airport and short flight by TAP scheduled services to Faro Airport in the Algarve. Greeting at Faro Airport and transportation to either the Hotel Alfa Mar or the Hotel Dom Joao II.
6. Transportation to Faro Airport from your Algarve hotel to connect to your homeward flight.

P. LAWSON TRAVEL
HARBOUR SQUARE LOWER MALL
910 GOVERNMENT ST.
FREE CUSTOMER UNDERGROUND PARKING
OPEN MON.-FRI. 8:30-5:30
386-7574
9-8

CAPITAL TOURS
All Fares Quoted Are on a Per Person Basis.
RENO TOURS
Seven Exciting Days: $165 Dbl.; $175 Twin
Our Fall Reno Tour Program, staying at the New, Hospitable, conveniently located "ONSLOW HOTEL/CASINO" in downtown Reno, is sold out for September and October, space is available for November only. Due to recent cancellations 2 on Sept. 23 and 2 on October 7 available.
LONGER TOURS
Our Grand Canyon Tour, Fall Color Tour and 3 bus loads to the Maritimes and the Texas Tour, are completely sold out at the moment. Hold it! 2 seats left on Texas Tour.
PACIFIC PANORAMA
Oct. 6 to 19:
14 Days to the Sunny South. $450 Dbl.; $460 Twin
This is one of the finest Southern Tours we've ever come up with. It's at the right time of year when it's a bit dull here but Sunny in the South. Get a hold of the brochure and look it over. We can accommodate 4 couples.
It takes in just about everything worth while enroute and offers some exciting experiences:
The rugged beauty of the Oregon Coast,
A visit to the Sea Lion Caves,
A boat cruise on the exciting Rogue River,
The awesome beauty of the Redwood Forests,
A 40-Mile Train Ride through the Redwoods,
A visit to, and a Tour of, intriguing 'Frisco,
Exploration of the scenic Monterey Peninsula,
Through "Big Sur" country to Hearst Castle,
A visit in the unique Danish Village (Solvang).
Two nights in hospitable, colorful Santa Barbara, returning via a new route, visiting Wineries and many points of interest, with time to shop in Tax-Free Portland, Oregon, and the Duty-Free Shop at the border. It really is a grand holiday. Think about it.
THANKSGIVING TOUR
Oct. 6:
A Delightful Weekend $130 Dbl.; $140 Twin
Something different this year. A Weekend at the delightful Harrison Hotel at Harrison Hot Springs. A "gentle" holiday for those wishing to relax, take advantage of the soothing Hot Pools, join our 'easy-going' tour of the surrounding area, or just relax in this delightful Hotel/Spa. You owe it to yourself. Space left for 6 couples only.
CHRISTMAS LIGHTING TOUR
November 30 to December 3
A Colorful Weekend $115 Dbl., $125 Tw. $150 Sgl.
An opportunity to combine the delightful experience of the traditional, annual Christmas Lighting Ceremonies in the unique and beautiful Bavarian Village of Leavenworth, Washington, with a visit to Seattle and the opportunity to do some Christmas shopping at one or two of the shopping centres. It's filling quickly. Act now!
FUTURE INTERESTING TOURS:
Portland-Oregon Coast Tour (6 couples) Nov. 9
Christmas in Portland Dec. 23
Pasadena Rose Parade Tour (8 couples) Dec. 27
Reno Tours: Christmas & New Years Dec. 22 and 29
384-1432
384-5612
Capital Tours
215—645 Fort Street, Victoria
2nd Floor, Yarrow Bldg.

BUS

sunrise
RENO
7 days
with Watco Drivers
Al, Jimmy, Lyle or Brian.
$159.00 per person twin or double accommodation.
Golden Sierra Inn
Sept. 30; Oct. 21, 28.

GRAND CANYON
17 days from Victoria,
Departs Sept. 22. Only 4 seats left.
for details call your travel agent or...
382-4271
SUNRISE HOLIDAYS LTD.
2620 Quadra
Owned and Operated by Art and Jim Goff
Agents for Wellington Lee
sunrise holidays
9-1

Entering the world of classical Japan

By MICHAEL CARLTON

KYOTO, Japan — Stepping off the bustling streets into this Japanese wonderland of winding passageways, magically sliding doors and private gardens, you enter another world, a world of classical Japan.

Nearly 300 years old, the Tawaraya makes few concessions to modernity. Guests still sleep on *futon* bedding spread on *tatami* (thick, springy floor mattings) and are served by smiling maid servants in neat kimonos.

As you check in, you are asked to leave your shoes at the entrance and are given soft slippers for the journey down the complex series of passageways to your room, which faces on a delicate private garden. You are asked if you will bathe before dinner, which you will, because that is the Japanese way.

In the bathroom, you soap your body, wash it off with water poured from large metal bowls and then step into the deep, deliciously hot wooden tub. You luxuriate for an hour, towel off, put on an under kimono, followed by a thick dining kimono, and prepare for the feast.

Your meal is personally served by a pair of smiling maids, who feed you like a child as you dine on *kaiseki ryori*, a dinner consisting of a mixture of fish -- raw, baked or steamed -- with vegetables and special soups. All accompanied by good, warm saki -- rice wine -- of course.

After dinner, as you sit and contemplate the garden, your maid servants will silently prepare your bed on the floor and you will re-enter to a changed room, with bedding magically sitting on top of the *tatami*. Soon your dreams are of ancient Japan, a land that, at times like these, seems changeless.

Certainly the Tawaraya *ryokan*, or Japanese-style inn, is changeless. And it shall remain that way, according to Mrs. Toshi Sato, whose family has owned the Tawaraya for 11 generations.

"We want you to feel that this is your own home, that you are completely secluded," says Mrs. Toshi. "You will rarely see other guests, and that is what we want you to feel -- total privacy."

To ensure that privacy, Mrs. Toshi refuses to expand her Japanese-style inn beyond the rooms it presently has.

"Some people have demolished their old inns and built huge ones," she said. "After momentary glory they have failed. Twenty rooms would be our extreme here. If we expanded over 20, we would probably lose the personal service that is so important to us."

Which is not to say that the Tawaraya has ignored the modern era. The rooms have been completely air conditioned, and central heating has been added within the past decade. Beside the delicately structured *tokomoma*, a sacred place in the room with beautifully arranged flowers and crafted dolls in a glass case, is that symbol of today, the television set. But the feeling is still of old Japan, even though a telephone is discreetly hidden under a cloth cover on the table by the bathroom.

This attention to the traditional in Japanese life has made the Tawaraya one of the most sought-after lodgings in the world. If you do happen to meet another guest in the corridors, it might well be Ali McGraw, or Candice Bergen, or Katharine Graham, or Marlon Brando or Robert Oppenheimer, all of whom have stayed here.

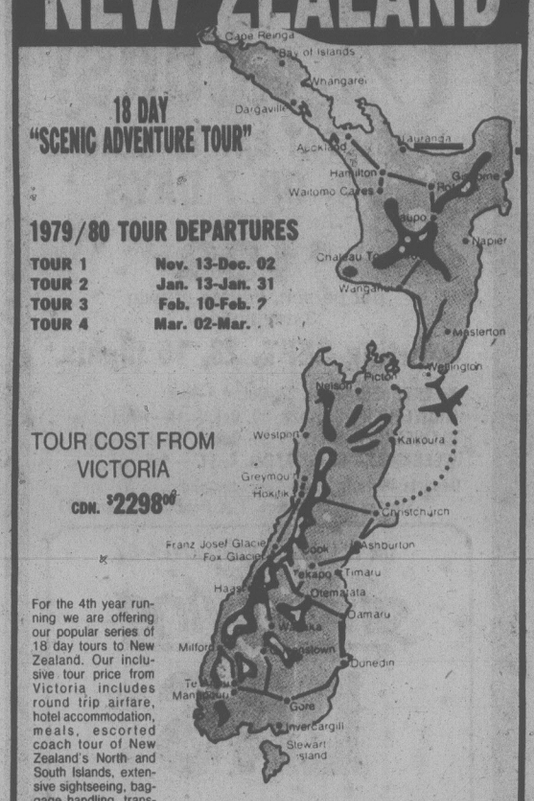
But more likely it will be your maid servant, who is at your elbow nearly constantly. And, as you pay your bill — it won't be cheap, probably about $100 for a night — you will leave amid a flurry of bowing, which seems to be a sincere gesture of regret. And you will sense the enduring foundation of a disciplined social behavior, of politeness between individuals and of the code of hospitality that prevades every aspect of Japanese life.

WAIKIKI

One-Bedroom luxury Air conditioned Condominium available October 1st through to May 1980. In beautiful Canterbury Place. Minimum stay 1 month. Rate negotiable.

ANCHOR TRAVEL LTD.
1964 Fort Street at Foul Bay Road
PHONE: 595-1232

NEW ZEALAND



18 DAY "SCENIC ADVENTURE TOUR"

1979/80 TOUR DEPARTURES

TOUR 1	Nov. 13-Dec. 02
TOUR 2	Jan. 13-Jan. 31
TOUR 3	Feb. 10-Feb. ?
TOUR 4	Mar. 02-Mar. .

TOUR COST FROM VICTORIA
CDN. $2298.00

For the 4th year running we are offering our popular series of 18 day tours to New Zealand. Our inclusive tour price from Victoria includes round trip airfare, hotel accommodation, meals, escorted coach tour of New Zealand's North and South Islands, extensive sightseeing, baggage handling, transfers, tips, etc.

New Zealand is often referred to as a "world in miniature". Nowhere else in the world will you find such a diverse selection of scenic masterpieces within such a compact and easily accessible area. New Zealand is home to thundering geysers, bubbling mud pools and thermal hot springs, deeply cleft fjords, magnificent mountain ranges, wide open grassy plains, tranqul lakes and hundreds of blue water bays. Meet the charming, friendly people of New Zealand, marvel at the magnificent Maori history and culture — the quaint fascination of English heritage and social structure implanted in Pacific soil.

Limited Space — Early Booking Required.

Budget Travel LTD.
1066 Douglas St., Victoria
Phone 384-7121
8-11

BEACH ACRES
Holiday Resort
40 Acres of Playground by the Sea
Fully Equipped
FAMILY COTTAGES
on
Acres of Tide-Clean Sand Beach
Fishing Tennis
Beachcombing
Some View Units with Fireplaces
Low Off-Season Rates
PHONE 248-3424
R.R. No. 1, Parksville, B.C.

BCT travel 385-4732
Amity Tours Ltd.
Leisure Island Tours Ltd.
Deluxe, Owner-Escorted Coach Tours

CALIFORNIA DREAMIN'
Dbl. $535 ea. Oct. 15-28 (14 days) Twin $560 ea.
Now only a few seats remain on this, one of the finest California coastal tours available. The "value" is an understatement as your tour includes a deluxe San Francisco Tour, admission and tour of Monterey's famous 17-mile drive, day cruise to Catalina Island with glass bottom boat tour and scenic Terrace Drive tour on the island. All this and our new "Comfort Coach" along with our usual policies of no smoking or drinking on the coach. Let us provide you with the holiday you deserve, enquire today. Only twin or double accommodation remain.

SOUTHERN SUNSHINE
Dbl. $595 ea. Nov. 5-15 (11 days) Twin $605 ea.
The accent is on relaxation on this southern sunshine tour. Leisurely sightseeing and scenic beauty, plus 3 nights in Phoenix near the fashionable 5th Ave. shops, 3 nights in San Diego and 2 nights in Palm Springs. Return flights and coach transportation from Victoria are included, along with specialized sightseeing and admissions to attractions. 8 seats remain.

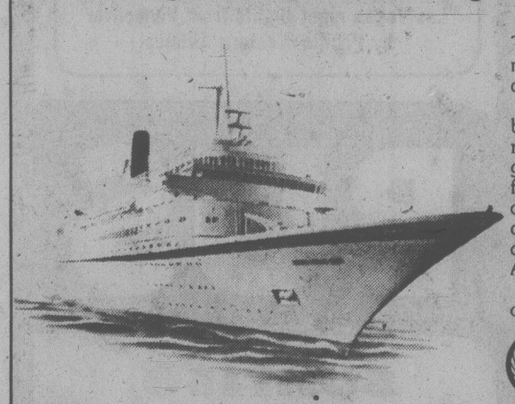
PORTLAND SHOPPING
Dbl. $105 ea. Nov. 26-29 (4 days) Twin $110 ea.
A nice short holiday at that hectic time of year. Time for relaxing and that little bit of shopping required to round out your list. Yes, this is an economy tour but we still stay at the full facility Cosmopolitan Hotel for your comfort and use our deluxe coach to shuttle downtown, Washington Square, Lloyd Centre and other choice locations known for their selection of those interesting small items you've been thinking about. Reserve by phone as seats are filling rapidly.

DAY TOURS

RESERVED SEATS		FULLY ESCORTED
REIFEL BIRD SANCTUARY	$15 ea. — —	THURS., OCT. 18
GOLDSTREAM SALMON SPAWNING and CRUISE	$8 ea. — —	TUES., NOV. 20
CHRISTMAS LIGHTS TOUR and PARTY	$10 ea. — —	WED., DEC. 19

COME AND SEE US!
We're small enough to know YOU — large enough to serve YOU
11 years in Victoria
DETAILED ITINERARIES AVAILABLE ON ALL TOURS
STE. No. 208—1012 DOUGLAS ST. 385-4732
Hours 9:30 to 12:30 and 1:30 to 5, Mon.-Fri. 9-15

We have a Caribbean vacation leaving Miami every Saturday.



Take a week. Or two weeks. To visit exciting islands; meet new friends; and be wined, dined and regally entertained.
Our complete Royal Caribbean air/sea package includes round-trip air fare to Miami, all ground transportation to and from the ship, and all taxes. It's one of the most relaxing vacations you can take. And you can take one any Saturday. All year round.
Call us this week for a brochure and further information.

ANCHOR TRAVEL
Cruise Headquarters
595-1232
1964 Fort at Foul Bay

ROYAL CARIBBEAN 7 AND 14 DAY AIR/SEA CRUISES
SUN VIKING • NORDIC PRINCE • SONG OF NORWAY
9-8

WINTER HAWAII 1980
WITH Wardair
14-Night packages include accommodation, air fare and more.

WAIKIKI SURF	FROM $539.00	Cdn. funds per person twin
OUTRIGGER WEST	FROM $649.00	Cdn. funds per person twin

ASK ABOUT OUR SPECIAL DISCOUNT FOR SENIOR CITIZENS ON CERTAIN DEPARTURE DATES

BROCHURES NOW AVAILABLE

CONTACT
WESTERN CANADA TRAVEL SERVICE LTD.
729 JOHNSON ST.
382-6160
SOOKE OFFICE
642-4422



9-15

"Hi Neighbour! Come on down. We've got gasoline."

The United States is one pretty big country. There's so much to see, so much to do. And now we've got all the gas you need to get around.

So don't put off that driving vacation to the States any longer. Because if gas was your problem, then you've got no problem now.

The gasoline situation has recently improved. So much so that we at Inforoad USA want you to take your holiday here, now. Right now our summer roads aren't crowded and come the fall you can't beat our colour.

And we'll help make your vacation a great one. Drop us a note or give us a call—we've got State-By-State gas updates, all sorts of maps and brochures. It's all official and it's free—yours for the asking. So pack off your worries, pack up your bags and come on down.

Call us and drive U.S.

INFOROAD USA
CALL TOLL FREE
112-800-663-9325
The United States Travel Information Centre,
c/o U.S. Consulate General,
1199 West Hastings, 3rd Floor,
Vancouver, British Columbia V6E 2Y4

TOTEM TRAVEL PRESENTS

Eleven good reasons to choose a Sunflight holiday this winter.

Nobody gives you a wider choice.
We know you're always looking for new and exciting ways to spend your holidays. And to make your dollars work harder. At Sunflight, we've won the reputation of bringing you the best-planned holidays at the best possible prices. You can choose an action-packed vacation in the sun. A relaxed resort on a golden beach. Or, enjoy a bit of both with a two-centre holiday. And if you've only got time for a mini-break holiday, there's even an exciting three-day flutter in Las Vegas!

Now, where would you like to go?



MEXICO.

Acapulco from $649.
People say it's all here. And they're right! You feel a quickening of the pulse as you land. Beautiful beach people. The rhumba beat. Mariachi bands. See the death-defying divers leap off the cliffs at La Quebrada. Go after game fish. Try some zesty Mexican food. Shop for onyx and silver. Then dance the night away at a fast action disco.

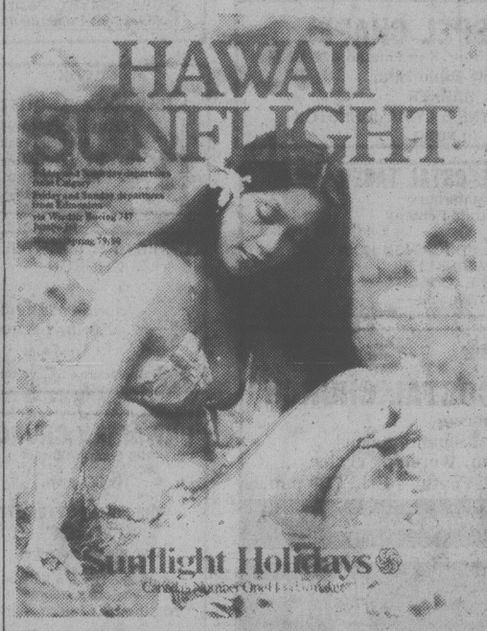
Saturday departures every two weeks from Calgary and Edmonton, Dec. 22 to Mar. 29.

Mazatlan from $389.
It's the resort for the outdoor life, where the beach begins right downtown! There's action at the bullfights and Mexican-style rodeos. Here's deep-sea fishing at its best. Travel native style in a three-wheel 'pneumonia'. Wander through old-fashioned streets exploring craft shops. Later, dine on the finest sea-food, boogie the night away at a disco. Or join strolling couples under the stars.

Saturday weekly departures from Vancouver, Dec. 15 to April 5.

Mexico Magnifico from $629.
Sunflight's two-week adventure. Spend the first five days in Mexico City with its striking architecture, beautiful gardens. Then on to Cuernavaca, City of Eternal Spring and Taxco, the Silver Capital. Ending with a second week in sun-splashed Acapulco.

Friday weekly departures from Vancouver, Dec. 21 to May 30.



HAWAII By Wardair Boeing 747

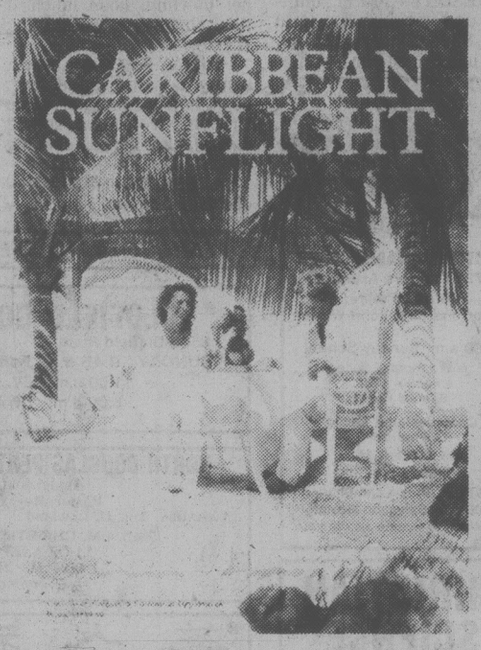
Waikiki Beach, Oahu from $599.
Non-stop action...day and night. A paradise island you can enjoy your way. Relax on golden Waikiki Beach. Scuba-dive. Surf. Here's Diamond Head, Iolani Palace, historic Pearl Harbour. Don't miss the Kodak Hula Show, a native luau and lavish Hawaiian revue. Hunt for treasures in the International Marketplace. Pick up a bright muumuu and aloha shirt.

Weekly departures from Vancouver. Friday, Dec. 21 to Jan. 4; Saturday, Dec. 15 to Jan. 5; Sunday Jan. 13 to Jun. 15

Two Island Holidays from $729.
One week Waikiki plus one week Hawaii.
Get into the swing of things in exciting Waikiki. Then relax for a second week on the scenic, tranquil Kona Coast in Hawaii.

One week Waikiki plus one week Kauai.
Combine action-packed days in Waikiki with a week of breath-taking scenery in Kauai, the Garden Isle.

One week Waikiki plus one week Maui.
Sunflight's most popular two-island holiday. The fun of lively Waikiki and the serenity of sunny Maui with its beautiful beaches, water sports and golf. Whale watching is a must.



THE CARIBBEAN

Barbados from $629
Happiness was invented here! Friendly, smiling people. Azure blue seas. Silvery sands. Fields of rippling sugarcane. Shop for duty-free bargains in china and crystal. Cruise the "Jolly Roger". Enjoy Bajan food specialties...watch native dancers and fire-eaters perform.

Thursday departures weekly from Vancouver, Oct. 30 to Dec. 11, Monday, Dec. 17 to Mar. 31.

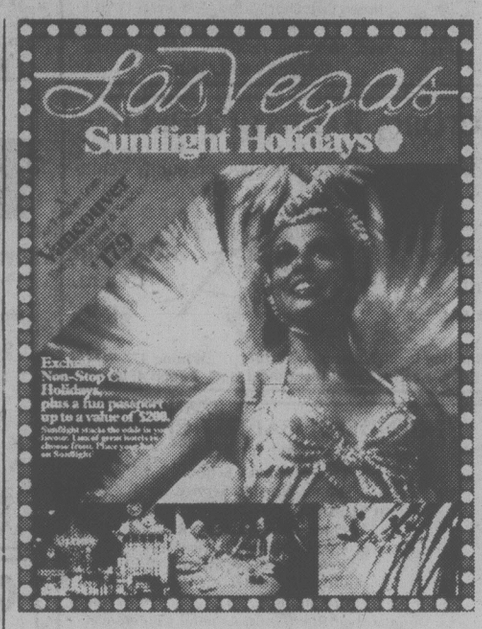
Cuba from $759.
A sunshine holiday in an intriguing vacationland. It has some of the most beautiful beaches in the world...crystal white with blue calm seas. And a day trip to Havana is a must. Your Sunflight hotel has an all-inclusive meal plan, no service charges. And no tipping!

Departures from Vancouver, Saturdays — Nov. 10, 24, Dec. 8, then Mondays — Dec. 24, Jan. 7, 21, Feb. 4, 18, Mar. 3, 17, 31, Apr. 14

Jamaica from $849.
Boonoonoonoos...which means perfectly delightful. A vibrant island with lots to see and do. The majestic Blue Mountains. Soft sand beaches. Straw markets. Fabulous Dunn's River Falls. Ride the Governor's Train. Go rafting. Reggae. Then try some of their famous ackee and saltfish. Hot meat patties. And cool off with the sweet milk from coconuts.

Monday departures weekly from Vancouver, Dec. 24 to April 7.

Sunflight prices vary with departure date, length of stay, accommodation and are per person based on 2 persons sharing a room unless otherwise indicated. Please book soon. Some accommodations and departures may be sold out or become unavailable. Air transportation by CP Air, Pacific Western/Transair and Wardair private jet charters and Air Canada and Japan Airlines scheduled service. For complete terms and conditions ask your Totem Travel agent for Sunflight's Winter Brochures.



LAS VEGAS FROM $179.

3 and 4 night mini-holiday by non-stop charter. Plus a fun passport up to a value of $200! Casinos. Top flight entertainment. Star-studded reviews. The Strip. Odds are, you'll love our Las Vegas!

Departures every Thursday and Sunday from Vancouver, Oct. 4 to May 29.

More good reasons to choose Sunflight.
A Sunflight holiday starts as soon as you step aboard your flight. Right from the start, you're away from the cold and misery of winter with a warm, cheery group heading for the sun. Sunflight is Canada's number one holidaymaker because we know how to make your holiday one that you'll never forget. A holiday with all those Sunflight features. Like complimentary meals and bar service on private jet charter flights; airconditioned rooms; the attention of a resident Sunflight Representative to make sure your holiday is just the way it should be.

We want to play fair with you.
Our aim is to make sure that you have a "no surprises" holiday. But if something should change we'd like you to know how we look after you. We've built guarantees into every holiday. Guarantees to protect you against a drop in the value of the Canadian dollar. Cancellation guarantees. Price guarantees and guarantees to protect you against changes in hotels or other features of your holiday. We hope we never have to use them, but if we do they're there. You'll find full details in the current Sunflight Holidays Brochure.

CALL US FOR FURTHER INFORMATION AND IMMEDIATE RESERVATIONS

TOTEM TRAVEL

Hillside Shopping Centre
595-1181

Mayfair Shopping Centre
386-3277

Duncan Mall — 748-2594

Port Alberni — 723-8138

CHURCH NEWS

Silver Threads programs

SAANICH

MONDAY-FRIDAY—8:30 a.m., billiards, shuffleboard, pingpong, drop-ins.

SUNDAY—2 p.m., concert orchestra practice.

MONDAY—9:30 a.m., Hampton Singers practice, ceramics; 11:45, lunch; 1 p.m., duplicate bridge; 7, Hampton Happy Gang practice.

TUESDAY—9 a.m., carpet bowling; 9:30, beadwork, basketry, lapidary; 11:45, lunch; 1:15 p.m., progressive whist.

WEDNESDAY—9 a.m., 5-pin bowling (transportation to and from lanes provided); 9:30, leatherwork, woodcarving; 10, New Horizons entertainment committee meeting; 11:45, lunch; 1:30 p.m., get-acquainted tea dnd entertainment; 7;30, dance.

THURSDAY—8 a.m., Park Royal trip; 9, carpet bowling; 9:30, ballpoint embroidery knitting and crocheting; 11:45, lunch; 1 p.m., progressive bridge; 1:30, oil painting, macrame; 7, bingo.

FRIDAY—9 a.m., carpet bowling (beginners); 9:30, novelty class, lapidary; 11:45, lunch; 1:30 p.m., jacko; 7:30, progressive whist.

SATURDAY—9:30 a.m., Songmen practice; 1:30 p.m., cribbage, billiards, drop-ins.

Conductor needed for mixed choir and drivers for the handicapped, 382-3151.

VICTORIA

MONDAY-FRIDAY—8:30 a.m., drop-in, cards, shuffleboard, pool, library; 9:30, arts and crafts classes; 11:30, lunch; 1 p.m., arts and crafts classes.

MONDAY—1 p.m., stamp club; 1:15, bridge; 7, whist.

TUESDAY—9 a.m., rods and reels; 1:30, films; 2:30, bowling at Town and Country; 7:15, old-time dance, members only.

WEDNESDAY — 1 p.m., chess club; 7, whist.

THURSDAY—11;30 a.m. to 1:30 p.m., public health nurse; 1:30, old-time dance.

FRIDAY—10:30 a.m., keep fit class; 1 p.m., duplicate bridge; choir; 1:15, bridge; 7, cribbage.

SATURDAY—11 a.m. to 4 p.m., drop-in, cards, shuffleboard, pool; 1 p.m., chess club; 1:30, whist; 7, 500 card game.

SUNDAY—1 to 4 p.m., drop-ins.

ESQUIMALT

MONDAY—10 a.m., learn to dance; 12 noon, light lunch; 1:30 p.m., oil painting, carpet bowling.

TUESDAY—10 a.m., quilting, art for beginners; 10:30 a.m., Silver Singers; 12 noon, light lunch; 1:30 p.m., carpet bowling; 2-3 p.m., sr. swim (rec centre).

WEDNESDAY—10 a.m., liquid embroidery; 12 noon, full hot lunch; 1 p.m., whist, novelties, sewing.

THURSDAY—10 a.m., writing workshop, weaving; 12 noon, light lunch; 1-1:30 p.m., public health nurse visits; 1:30 p.m., bridge.

FRIDAY—10 a.m., ceramics (Heather Dent studios), carpet bowling; 11-12 noon, senior swim (rec centre) noon, full hot lunch; 1:30 p.m., dance.

SIDNEY

MONDAY—FRIDAY—centre open, cards, library, billiards, morning coffee, afternoon tea:

MONDAY—10 a.m., quilting, billiards, noon, lunch, 12:30, ceramics; 1:30, swim club; 2, film, bowling; 7:30 bingo.

TUESDAY—9:00 silver bells; 9:30 lapidary; 10, painting, noon, lunch; 1 p.m., whist, crocheting, lapidary, painting; 7, shuffleboard and games night.

WEDNESDAY—10 a.m., novelties; noon, hot dinner; 1 p.m., mah-jong, discussion group — Alan Heffer (Reno trip discussion); 2 p.m., concert and Roberta Dunbar; 7, band practice.

THURSDAY—9:30 lapidary; 10 a.m., weaving, carpet bowling, noon lunch, 1 p.m., bridge, dressmaking; 7, crib.

FRIDAY—10 a.m., beads, senior ceramics, quilting; noon, lunch; 1 p.m., creative writing, stretch and sew; 2 p.m., jacko; 7 p.m., evening cards

SATURDAY—SUNDAY—open for drop-ins 1-4 p.m.

Peking okays Chinese Bible

PEKING (UPI) — The government has approved publication of the Christian Bible in the Chinese language for the first time since the 1949 communist revolution, according to the pastor of China's only Protestant church.

The Rev. Yin Ziehzeng said in an interview he hopes at least 100,000 copies will be printed by the government publishing house in charge of the work.

Yin also said a Christian Hymn book in the Chinese language may follow the Bible to the presses.

"The government already has sanctioned the Bible's translation and publication," Yin said. "We have Bibles, but not enough. Most Christians do not have Bibles in their homes."

Yin said when the 1966 Cultural Revolution set off 10 years of political turmoil in China, many Christian families destroyed their Bibles for fear of harassment by Mao Tse-Tung's Red Guards.

The new edition of the Bible will be printed in the simplified Chinese characters introduced by the government 20 years ago to make it easier for the people to learn to read.

Younger Chinese now find it difficult to read the complicated script used before the revolution, which still is in use in Taiwan, Hong Kong and Singapore.

Yin said the text of the new Bible will be decided on by a committee of former faculty members of Nanjing (Nanking) Seminary, now known as the Religion Department of Nanjing University.

They are working from Chinese-language Bibles printed before the 1949 revolution. They also are studying modern Bibles printed in foreign countries in recent years to learn what text changes have been made in the light of modern research.

"It will be a complete Bible with nothing left out," Yin said.

Yin said the Chinese government last April returned to a policy of religious toleration that had been in force until 1966 with the condition that China's churches be free of foreign direction and financing.

Yin said his church was closed from 1966 to 1971, and he and other Protestant pastors were exiled to the countryside. He said because of the government's new policy, other Protestant churches in major cities like Shanghai and Canton are expected to re-open soon.

Church organists seeking members

The Royal College of Church Organists, in search of new members, is beginning its season with a wine and cheese party tonight between 7 and 9 p.m. All those interested in church music of one sort or another would benefit from joining, says Vancouver Island chairman Mrs. Ann Osborne. All are welcome to attend the wine and cheese party. For further information, call Mrs. Osborne at 592-4357.

KNOX PRESBYTERIAN CHURCH
2964 Richmond Road
"A Friendly Church That Cares"
Rev. David A. Smith, B.A.
11 a.m.
"ON THE FIRST DAY OF THE WEEK"
Nursery Facilities
Church School Classes for all ages.
Visitors Most Welcome

TRINITY PRESBYTERIAN CHURCH
2964 Tillicum Road at Gorge Shopping Plaza
'The friendly church Close to Motels'
11:00 A.M.
"The Sound of a Great Amen"
Coffee Hour following service
Church School (All Depts.)
Minister: Rev. G. D. Smith, M.A.

St. Andrew's Presbyterian Church
Downtown—Douglas St. at Broughton Ministry:
Rev. Bruce Molloy and Mrs. Chrissie Hogg
11 A.M. and 7 P.M.
THE SACRAMENT OF THE LORD'S SUPPER
Nursery Care; Church School — All Grades 11 a.m.
DROP IN CENTRE,
Wed., 10:30 a.m.-12:30 p.m., 643 Broughton
VISITORS WELCOME

VICTORIA BAPTIST CHURCH
S.B.C.
3220 Cedar Hill — Cedar Hill Community Centre
fishers of men
Bible Study 9:00 a.m. 11:25 a.m.
Worship 10 a.m. 7 p.m.
Rev. Bo Brantley (Nursery Available) Phone 477-5474
"We Love, Because He First Loved Us" I John 4:19

FRIENDSHIP BAPTIST CHURCH
Welcomes you to its
10 a.m. Sunday School
11 a.m. Worship Service
at Saanichton Elementary School
1649 Mt. Newton Cross Rd.
6 p.m. Evening Service
Refreshments & Swim
Gordon Head Rec. Centre
Pastor: Rev. E. Kratofil, B.A., B.D. 477-8478
Affiliated with the Baptist General Conference

FIRST BAPTIST CHURCH
Quadra and North Park
11 A.M. "THE SECRET OF FAITH"
John A. Watson and Cecil Barner
Organist and Choir Director: Mr. John Tunstall

Saanich Baptist Church
Holding Forth The Word of Life
Royal Oak School, Wilkinson Road Entrance
10 a.m. to 12 Noon
FAMILY BIBLE FELLOWSHIP
7 p.m. EVENING FELLOWSHIP HOUR
Pastor: Rev. Alex Shook, 479-0050

Emmanuel BAPTIST CHURCH
2121 CEDAR HILL CROSSROAD Tel. 592-2418
Team Pastors:
Lloyd Pierce — Neil Parker — Edward Mackay
9:30 a.m.—YOUTH SERVICE
HENDERSON PARK PAVILION
for all Grade 9-12 students
9:30 and 11 a.m.
"DON'T ROCK THE BOAT"
Dr. Lloyd Pierce preaching
Full Sunday School Program at both services.
"SUNDAY NIGHT AT 7"
YOUTH CELEBRATION OF WORSHIP
● Guitars ● Youth Chorus ● Slides
The Emmanuel Youth Chorus will be relating the blessing of their recent Choir Tour to Alberta. Pastor Neil Parker will lead the service.

WESTERN COMMUNITY BAPTIST CHURCH
2612 SOOKE ROAD
Sunday School 9:45 a.m. Morning Worship 11 a.m.
Pastor: Rev. Gordon Patterson, 478-2525

VICTORIA CITADEL CORPS
757 Pandora Avenue
Corps Officers:
Major and Mrs. John Wilder
9:30 a.m. Sunday School
"Make Sunday School a Family Affair"
Special Guest
Commissioner Leslie Pindred
11:00 A.M.
Holiness Meeting
2:30 p.m. Praise and Sharing
5:00 p.m. Salvation Meeting
A Warm Welcome awaits you

CHRISTIAN SCIENCE
SUNDAY SERVICE AND SUNDAY SCHOOL 10:30 A.M.
SUBJECT:
"SUBSTANCE"
★
WEDNESDAY TESTIMONY MEETINGS, 8 P.M.
★
FIRST CHURCH OF CHRIST SCIENTIST
1205 Pandora at Chambers
Victoria, B.C.
Elevator, Nursery, Parking
★
Reading Room Open Daily
1210 Broad Street
Welcome

ELK LAKE BAPTIST
The Church by the Lake
5363 Pat Bay Hwy. 652-3676
Minister Emeritus Harry Pike
Minister: J. C. A. Barton
9:30 a.m.
FAMILY CHURCH SCHOOL
10:30 a.m.
MORNING WORSHIP
Nursery and Junior Church
"A Cordial Welcome"

Douglas St. Baptist
Meeting temporarily at 1402 Vancouver at Pandora
Pastors: Reed H. Elley
W. Jack Bingham
10:30 A.M.
"CAN THIS BE JESUS?"
Studies in John's Gospel
7:30 P.M.
GOSPEL HYMN SING NIGHT
with Youth Singers
A friendly Evangelical Church

PENTECOSTAL ASSEMBLIES OF CANADA

OLDFIELD GOSPEL CHAPEL
5506 Oldfield Road Rev. Ken Finstad 479-6237
SUNDAY 9:45 a.m. Family Bible Hour
11:00 a.m. REV. C. BARKER
6:00 p.m. DWAYNE & LYDIA JOHNSTON in song

NORTH DOUGLAS PENTECOSTAL TABERNACLE
Douglas at Canterbury
Pastor: Rev. Harold Pendray
Visitation: Rev. G. Rowland Youth: Art Henkel
9:45 A.M. CHRISTIAN EDUCATION HOUR
11:00 A.M. "WRINKLES"
7:00 P.M. "NO EXCUSES"
—Everyone Welcome—

華人神召會 CHINESE PENTECOSTAL CHURCH
800 Princess
SUNDAY 9:45 a.m. Sunday School
11:00 a.m. and 7:30 p.m. Worship Services
Prayer — Wed., 7:30 p.m. Youth — Fri., 7:30 p.m.
Pastor: Rev. Steve Wong 383-3878

Glad Tidings
GOD'S WORD AS IT IS FOR MEN AS THEY ARE
PENTECOSTAL CHURCH
842 North Park St.
384-7633 384-0113
Pastor: E. AUSTIN — Youth: D. PENNOYER — Music G. KRAUSE
Sunday 9:45 a.m. FAMILY BIBLE SCHOOL
● Bus Service - 652-2941, 477-5712 - or Church Office
11 A.M.—"THE HAND OF GOD"
● Pastor Pennoyer
7 P.M. — "FIRE FOR THE FUROR"
● Pastor Austin speaking
● Special music and singing
● Choir ● Orchestra
● Inspiring and challenging
Find Reality in Christ at Glad Tidings

CANADIAN BRITISH ISRAEL ASSOCIATION
(Victoria Branch)
PUBLIC MEETING
MONDAY, SEPT. 17 — 3 P.M.
St. John Ambulance Hall 941 Pandora Avenue
REV. R. BRADFORD, M.P.
of Belfast, North Ireland.
Rev. Bradford is a member of the British Parliament representing Northern Ireland. Come and hear this popular speaker on a subject most assuredly pertinent to today.
All Welcome.

Central BAPTIST CHURCH
833 PANDORA AVENUE
PHONE—385-7786
PASTOR: R. D. HOLMES
Preaching Christ Crucified, Risen, and Coming Again.
★ 8:45 & 11 A.M. Two Similar Services
"WHAT ABOUT OUR RIGHTS?"
Studies in I Corinthians
★ 9:50 A.M. FAMILY BIBLE SCHOOL
FOR THE WHOLE FAMILY
★ 7 P.M.
"SUNDAY NIGHT AT CENTRAL"
ROY GETMAN
Shantyman Missionary
★ Believers Baptism
★ Octet
VICTORIA'S DOWNTOWN FELLOWSHIP BAPTIST CHURCH

CHURCH of THE WAY
388-5334 or 477-4935
MEETING AT LEONARDO DA VINCI CENTRE
195 BAY STREET
A TEAM MINISTRY
EXEC. PASTOR REV. BILL JOHNS
PASTOR: DOUG ROBERTS, M.D.
MINISTERS: TED FOLLOWS, JOHN FRANCIS, DOUG KOOY, BRIAN RUUD
A NON-DENOMINATIONAL, CHARISMATIC FELLOWSHIP
9:30 A.M. BIBLE CLASS — ART GALLAIFORD
10:30 A.M. WORSHIP — COMMUNION
PASTOR DOUG ROBERTS, M.D.
NURSERY PROVIDED
6:00 P.M. CELEBRATION OF PRAISE AND TEACHING
LEO SLAGEL
from Aloha Baptist Church, Oregon.
JOY UNLIMITED WITH MARY ELLEN

BERACAH BIBLE CHURCH
5550 Hamsterly Rd.
Sunday Services
10 a.m., 11 a.m. and 7 p.m.
Wed. Prayer Meeting 7 p.m.
FOY L. SPIVEY, Pastor
Independent Fundamental

GREEK Orthodox Church
(Russian Synod)
For Service times contact:
Rev. Fr. Gleb Jensen
3801 Cadboro Bay Rd.
Phone 477-8892

CHRISTIAN APOSTOLIC CHURCH
Original Christian Doctrine
SUNDAY SERVICE & SUNDAY SCHOOL
11:00 A.M.
2663 Shelbourne St., Victoria

UNITARIAN CHURCH
106 Superior Street
10:30 a.m.
"THE HUMAN SEXUALITY PROGRAM"
What's happened in six years?
Ruth and Gordon Ralston.
Visitors Welcome
10:30 a.m. Church School

"A Family-Centered Church" 479-1733 479-5214
FIRST NAZARENE
4277 QUADRA
(Supervised Nursery)
9:45 A.M.
Sunday School Classes for all ages
11 A.M.
"The Church in this Age"
6 P.M.
What is Love?"
KGDN-Dial 6:30
Sundays at 10:15 a.m.

CHRISTIAN REFORMED
at Agnes off Glanford
10:30 A.M. MORNING WORSHIP
7:00 P.M. Farewell Service for Pastor Peter DeBruyne
Minister: Peter W. DeBruyne and Dan R. Tigchelaar
— EVERYONE WELCOME —

Saanich Community Church
MENNONITE BRETHREN
990 Falmouth Road
Pastor-Paul Unger 477-4387 or 384-8841
10 A.M. "THE PRAYER FOR REVERENCE"
11 a.m. Bible Classes
—We Welcome You—

Queens Avenue APOSTOLIC CHURCH
fundamental—pentecostal
804 QUEENS AVENUE
REV. ALAN McLEAN
382-7833 or 595-3782
10 A.M.
Sunday School
11 a.m.
Morning Meditation
7 P.M.
Bible Character (Joseph Part I)
Tues. 8 p.m. Bible Study
Fri. 8 p.m. Youth Family Night
11 A.M. SERVICE ONLY
Nursery up to 2 years
Children's Church-3 years to Grade 4

British-Israel World Federation (Can.)
Victoria Branch
PUBLIC MEETING
Sunday Afternoon at 3 p.m.
in the Dominion Hotel, 759 Yates Street
Subject: QUARTERLY DAY OF PRAYER SERVICE on SEPT. 16th
Radio broadcast every Sunday 10 a.m. and 10:15 a.m. on K.A.R.I. (550)

VICTORIA ALLIANCE CHURCH
(Christian and Missionary)
1792 Townley St. — Pastor H. Orlin Craig — Telephone 592-1821
(Across from Richmond Elementary School)
9:45 a.m. Sunday School Hour
11 a.m. and 7 p.m.
REV. STEWART GUNZEL
Monday—7 p.m.—Boys' and Girls' Clubs

THE CHRISTADELPHIANS
1396 McKenzie Avenue
Great News FOR THE World
"THE BIBLE SPEAKS THROUGH THE PARABLES"
C. Treadwell
Bible Address Sunday 7:00 p.m.
Everyone Welcome No Collections
Sunday School 9:20 a.m. Memorial Worship 11:00 a.m.

VICTORIA TRUTH CENTRE
1201 FORT ST.
DR. E. M. SMILEY, Minister
11 a.m.
"INTERNATIONAL YEAR OF THE CHILDREN"
Dr. Emma M. Smiley
Special Notice: The Children's Church meets every Sunday at 11 a.m. All children and Young People are lovingly welcomed.
The Senior Young People will meet each Thursday evening at 7:30 p.m. All youg people 16 years of age or over are lovingly invited to attend this meeting.

Pastors: JOHN STONE RON LEECH
trinity christian centre
949 FULLERTON AVE.
383-4185
10 A.M. MORNING WORSHIP
6:30 P.M. EVENING WORSHIP
TUES. at 7:30 P.M. HOME FELLOWSHIP MEETINGS

UNITY OF VICTORIA
The Church of the "Daily Word"
AT THE
EMPRESS HOTEL
HUMBOLDT ROOM
(enter at 635 Humboldt St.)
2 SERVICES SUNDAY
9:30 A.M. & 11:00 A.M.
Church Office — 635 Humboldt St. #9 and #11
Hours: Mon.-Fri. 10-4 382-1613
MARVIN ANDERSON, Minister
Unity Church of Victoria is affiliated with Unity of Vancouver, Unity School of Christianity and DAILY WORD MAGAZINE
UNITY



About 100 students register each term

Lay school offering night course option

Registrations are being taken now for Greater Victoria Lay School of Theology's fall program, which begins in two weeks.

Two courses are being offered, one Tuesdays at 8 p.m. from Sept. 25 through Nov. 27 at Metropolitan United, the other Wednesdays at 9:45 a.m. from Sept. 26 through Nov. 28 at Christ Church Cathedral hall.

The Tuesday course runs two hours nightly, the first hour being taken up with a basic course, the second hour one of two optional courses.

The basic course this session, *Introducing the New Testament*, will be conducted by Rev. John Lancaster, and covers the factors involved in the formation of this key religious text.

The optional courses are *Studies in the Pentateuch*, with Lancaster, or *Athletes of God*, featuring guest lecturers from several traditions who will introduce outstanding figures in the Judaic-Christian heritage.

Studies in the Pentateuch investigates the first five books in the Bible, dealing with selected texts in detail and going into the background and formation of the text.

The Wednesday course, *The Book of Psalms*, will be conducted by Rev. R.F. Palmer, SSJE, a member of the committee which produced the Canadian Anglican *Book of Common Prayer*, and author of the book *The Psalms Then and Now*.

Palmer will review the Book of Psalms to find their meaning to those who composed them, and to find the way in which Christians may use them in worship and prayer.

Registration is $10 per 10-week term for the evening course ($15 for two family members) and $5 for the morning course. Forms are available from the Greater Victoria Lay School of Theology, 912 Vancouver, Victoria V8V 3V7.

Founded in 1972, the school is a co-operative enterprise of lay men and women from Anglican, Presbyterian, Catholic, United and other churches, and is under the patronage of the Greater Victoria Council of Churches.

Its goal is to produce and support an informed and intellectually-alert laity, and it is open to all with a desire to learn more about theology and its place in the world today.

The courses are intended to be of particular help to lay leaders and teachers in local churches. About 100 students register each term.

Refugee expert on national tour

Dr. Geoffrey Atkinson, Canadian doctor and chief medical officer for World Vision in Thailand, is on a national speaking tour because of his concern for refugees.

He hopes to encourage more groups and churches to sponsor refugee families.

He will be speaking at Oaklands Gospel Chapel, 2736 Fernwood, Monday at 8 p.m. and will also appear with the local representative, Trudy Sweatman, on the *Ida Clarkson Show* Tuesday at noon.

He plans a tour up-Island with Sam Mattix, who was with Lloyd Oppel in concentration camp as a prisoner of war in Laos during the Vietnam war.

The public is invited to hear first-hand about conditions in Thailand and the true story of the refugees.

MAX SOLBREKKEN, Canada's own evangelist, who has been around the world many times praying for and preaching to multitudes, has just returned from crusades in Norway, Britain, Sweden and Spain.

He found doors open to him all over Europe to preach the gospel and will be going there for three or four months in 1980.

Solbrekken will preach next Friday, Saturday and Sunday at Esquimalt United Church. All who wish to meet are welcome.

THE SECOND registration for Sunday school at St. John's Anglican Church, 1611 Quadra, begins at 9:30 a.m. Sunday in the lounge of the parish house behind the church.

The program of instruction in graded classes runs from preschool through Grade 6 and includes boy's and girl's bible study groups.

The children's choir which takes part in the 9:30 a.m. family service also has an instruction period during the Sunday worship and an adult bible study group meets at 9:30 a.m.

Church chronicles

AN ENGLISH-language Eastern Orthodox church is being organized in Greater Victoria. The church, sponsored by the Antiochian, or Syrian, Orthodox Church of North America, is open to individuals of all ethnic backgrounds. As well, one of the chief goals of the new church will be to serve persons who are not Eastern Orthodox or do not have a current church affiliation.

There are several Eastern Orthodox congregations on Vancouver Island serving various ethnic groups, but the new group will be the first to use English as its primary language of worship.

Information is available by phoning 474-2462 evenings and weekends.

SHIOKARI PASS, a new film from the producers of *The Hiding Place*, will be shown at Esquimalt Church of the Nazarene, 886 Craigflower Road on Sunday at 7 p.m. Although the film has an English soundtrack, it was originally produced for showing to Japanese audiences.

FIRST UNITED's Hi-C Club will host young people from Grades 9 up at a corn roast at 5 p.m. Monday at Willows. The first meeting of the group for the season will follow Monday Sept. 24 at 7 p.m. in the Hi-C room. Information from Linda or Bob Restall at 478-8597 or Lawrence Moon at 388-5188.

THE UNIVERSITY WAY unit of United Church women will sponsor a donation dessert party and secret auction on Saturda Sept. 22 in First United Church's fellowship hall.

GUEST SPEAKER Wednesday at 8 p.m. at Victoria Truth Centre, 1201 Fort, will be Dr. Jack Holland, on the subject *Your Freedom to Be*.

Perspectives

By Rev. John A. Davidson

We are all, in varying degrees, victims of our own worrying. Some of it, of course, has valid causes, but much of it is needless, a waste of emotional energy. Many of our worries are about things we cannot appreciably change. Worry will not stop time passing for you at the rate of 24 hours a day.

Two plus two will continue to equal four, no matter how much you worry about it. Worry will not bring back yesterday so that you can do things differently—the way you now know you should have done them. Worry will not keep today's vital and vibrant young person from becoming in 20 or so years a not-so-vital and not-so-vibrant middle-aged person.

Jesus' disciples, like you and me, were worriers. They fretted and fussed over many things, and their worrying led them to quarrelling and dissension. One day Jesus tackled them on this: you can read what he said to them in the 12th chapter of Luke's Gospel, verses 22 to 31. "You are not worry", he admonished them: that is the way it is given in the New English Bible.

The Greek word rendered there as "worry" originally meant "in suspense" or "in midair", and it is not misleading to put Jesus' admonition in this way: "You mustn't become hung-up."

A clear distinction cannot be drawn between "worry" and "anxiety", but it seems convenient to use "worry" for something less intense and more tentative than anxiety. This seems to be what Jesus had in mind, not neurotic anxiety, when he said, "You are not to worry."

We often fool ourselves with our worries. Even worry about other persons—such as the worry husbands and wives have for one another and which parents have for their children—is not always an indication of love for others: sometimes it is simply possessive self-love which seems threatened. Some of our worrying is mere self-deception.

Worry cannot change the hard facts of life for us. And it is doubly dangerous, for it can keep us from changing our perspectives on the hard facts. Often the only difference between contentment and satisfaction in life and despair and depression is the perspective one has on oneself and on one's circumstances and on one's relations with others. Worry tends to fix one's perspectives at the wrong angles.

How, then, can we manage our worries: I offer you a simple prescription—even though I do not take the medicine myself as often as I should. If you must worry, try to shift your perspectives on those things you worry about and try to switch your worry from morbid concern about your own little problems to concern for the well-being of others.

Many of your worries will evaporate when you show active concern, compassionate concern, for others. It is clear from the teaching of Jesus that worrying about the welfare of others is a dimension of love—providing it is not a mere wallowing in pity as a substitute for compassionate action. And love, as love is understood in the Bible as the active willing of the good of others, is necessary to fulfilment in life.

(Dr. Davidson is minister of Dominion-Chalmers United Church, Ottawa.)

CITY AND DISTRICT CHURCHES

GOSPEL CHAPELS

OAKLANDS CHAPEL
Fernwood and Cedar Hill Road
SUNDAY
9:30 a.m. Breaking of Bread
11:15 a.m. Sunday School and Family Bible Hour
Speaker: Mr. D. Clark
6:30 p.m. Evening Service
"Priorities in Thessalonians in Family Living and in Christian Growth"
THURSDAY
8:00 p.m. Prayer and Bible Study

VICTORIA GOSPEL CHAPEL
935 Pandora Avenue
SUNDAY
9:30 a.m.—Lord's Supper
11:15 a.m.—Sunday School and Family Bible Hour
Speaker: Mr. Hugh Sloan
7:00 p.m. Evening Service
Speakers: Mr. Dave Waldie and Mr. Jim Milroy
WEDNESDAY 7:45 P.M.
Prayer and Bible Study

BETHESDA GOSPEL CHAPEL
1900 Oak Bay Ave.
SUNDAYS:
9:30 a.m. Remembrance Meeting
11:15 a.m. Family Hour
7 p.m. Gospel Service
WEDNESDAYS: 7:30 p.m.
Prayer and Bible Study
Enquiries 595-4926 or 385-3273

SPIRITUALISM

OPEN DOOR SPIRITUALIST CHURCH
1600 Cook Street
SUNDAY, 7:00 — Mrs. I. Parsons
WEDNESDAY, 7:30 p.m.
Mr. J. Humble, Healing
The Friendly Church

THE FIRST SPIRITUALIST CHURCH
"The Church of Two Worlds"
819 Fort Street
SUNDAY SERVICE 11 A.M.
Pastor: Julian North
Organist: Grace Hawkins
Clairvoyance and Healing
VISITORS WELCOME

SEVENTH DAY ADVENTIST

SEVENTH DAY ADVENTIST CHURCH
983 Pandora Ave. at Vancouver St.
Sabbath School—9:30 a.m. Saturday
Worship Service—11:00 a.m.
Wednesday—7:30 p.m.
Pastor: Lynn Baerg (721-3739)

LUTHERAN

LUTHERAN CHURCH OF THE CROSS
Cedar Hill and Cedar Hill Cross Roads
Alfred J. C. Johnson, Pastor, 477-3851
SUNDAY
10 a.m. Divine Worship Service
11 a.m. Sunday School and Bible Classes
The Church Where Families Worship Together
Evangelical Lutheran Church of Canada
(E.L.C.C. formerly A.L.C.)
Visitors Welcome

HOPE LUTHERAN CHURCH
MISSOURI SYNOD
1924 Carrick Street off Foul Bay
The Rev. L. M. Carlson, Pastor 592-2308
11 a.m.
DIVINE WORSHIP SERVICES
9:45 a.m.
Sunday School Bible Class
A Church of *"The Lutheran Hour"* and *"This is the Life"*

GRACE LUTHERAN CHURCH
1273 Fort Street 383-5256
Minister: Rev. Ronald C. Nelson
Lutheran Church in America
(Across from Central Junior High)
11:00 a.m.
WORSHIP
Everyone Welcome

GOOD SHEPHERD LUTHERAN
2815 Cedar Hill Road
Rev. Fred Knebel, 658-8043
10 a.m. English—11 a.m. German

REDEEMER LUTHERAN CHURCH
Corner Jacklin and Jenkins
9:45 a.m. Sunday School and Bible Class
11 a.m. Worship
Minister Herman Bickel, 478-8850

ST. ANDREWS CATHEDRAL (R.C.)
Blanshard and View Street — Phone 388-5571
Sunday Masses: 8:00 a.m., 9:30 a.m., 11:00 a.m. 12:30 p.m. and 5:00 p.m. 5:00 p.m. Saturday
Confessions: Saturday 11 a.m. to Noon, 3 to 4 p.m. and 7 to 7:30 p.m.

100 Huntley Street
THE WHOLE PERSON
Faith-Growth Seminar
IN VICTORIA — SEPT. 20-21-22
with Area Director
Frank Funk
By Registration Only
For Information Call 388-5959 or 382-9578

MISSIONS WEEKEND
Lambrick Park Church
1780 Feltham Road
SEPT. 15th & 16th
Sat. 7:30 p.m. YOUTH NIGHT
Missionaries from Columbia & Ecuador
Sun. 11 a.m. Ray Downey — Zaire
Sun. 3 p.m. MISSIONS PANEL
Ray Downey
Displays — Parade of Nations

McPherson Theatre
Sept. 19th at 7:30 P.M.
ONE CONCERT ONLY
First Time Presented in Canada
EVERY SEAT FREE

LARRY G. McCOY
WRITER OF MUSICAL *"THE REVELATION"*
SINGER, PROFESSIONAL MUSICIAN

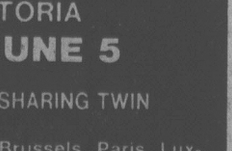
FOR ALL DENOMINATIONS
A MUSICAL PRESENTATION OF THE BOOK OF REVELATION
"THE REVELATION"
is a musical for the END TIMES THIS MUSICAL WILL MAKE YOUR STUDY OF THIS GREAT BOOK MUCH MORE ENJOYABLE.

"IT'S AN EXPERIENCE"
THE WORD OF GOD SET TO MUSIC
LARRY McCOY, from NASHVILLE, TENN, played the piano and travelled the world with the Johnny Cash Show for four years, and then spent two years writing and completing the music to the Book of Revelation.

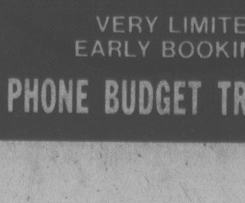
PRAYER FOR THE SICK
COME EXPECTING
To Reserve Blocks of 25 Free Seats or more
Phone 477-8764
This Concert Sponsored by
WORLD OUTREACH CANADA
P.O. Box 485, Station A
Vancouver
V6C 2N7

The Anglican Catholic Church
— Parish of St. Athanasius —
SUNDAY SUNG MASS — 1:30 P.M.
at Grace Lutheran Church
1273 Fort Street
Fr. P. D. Wilkinson Fr. Roland Palmer, S.S.J.E. Fr. R. C. Henstock
Upholding Our Anglican Catholic Heritage

Reformed Episcopal
CHURCH OF OUR LORD
Humboldt and Blanshard St., Victoria, B.C.
11:00 A.M.
Morning Prayer
All Denominations Welcome
"Eye of a Needle"
Third Sunday
9:30 a.m. Communion
Minister:
Rev. Charles W. Dorrington



SPECIAL NOTICE



Guest Speaker at Victoria Truth Centre at 8 P.M.
DR. JACK. H. HOLLAND
of San Jose, California
His Subject:
"YOUR FREEDOM TO B.C."
Dr. Holland is internationally famous for his outstanding accomplishments. He holds many University Degrees and he is an Ordained Minister in Divine Science. He has conducted many Seminars around the world. In 1975 he held seminars at the Universities of Oxford, Birmingham and London on the Subject of Self Motivation.
Everyone is Welcome to come and listen to this well known speaker.

OBERAMMERGAU PASSION PLAY 1980
23-DAY ESCORTED TOUR FROM VICTORIA
MAY 14-JUNE 5
$2295.00 (Cdn.) SHARING TWIN
VISITING: Amsterdam, Brussels, Paris, Luxemburg, Strasbourg, Lucerne, Liechtenstein, Innsbruck, Salzburg, Vienna, OBERAMMERGAU, Munich, Heidelberg, Cologne.
VERY LIMITED SPACE— EARLY BOOKING REQUIRED
PHONE BUDGET TRAVEL AT 384-7121

ANGLICAN RENEWAL CENTRE
Prayer and Praise Service
Every Friday 7:30 p.m.
in
St. Saviour's Church
Cor. Catherine & Henry Sts.

Anglican

Visit the church of your choice this Sunday

CHRIST CHURCH CATHEDRAL
Quadra at Courtney 2 blocks up from Douglas
8:00 a.m. Holy Eucharist
9:30 a.m. Family Eucharist
11:00 a.m. Sung Eucharist
3:00 p.m. Battle of Britain Service
5:15 p.m. Holy Eucharist
7:30 p.m. Evensong
WEEKDAYS
Mattins 9:00 a.m.
Evensong 5:15 p.m.
Holy Eucharist
Tues. and Wed. 11 a.m.
Thurs. 7:30 a.m.
Fri. 12:15 Noon

St. John's
1611 Quadra near Pandora
8:00 a.m. Holy Communion
9:30 a.m. Family Service
Church School and Nursery
11:00 a.m. Choral Communion
Preacher:
Bishop Gerald Burch at both services
THURS. 10:30 A.M.
Holy Communion
Canon Robert MacRae, Rector
383-7169

ST. ALBAN'S ANGLICAN CHURCH
Ryan at Belmont
8 a.m. Holy Communion
10 a.m. SPECIAL SERVICE FOR YOUNG FAMILIES
11 a.m. Matins
7:30 p.m. Evensong
The Rev. F. W. Hayes 595-5339

ST. BARNABAS
Belmont and Begbie
7:50 a.m. Matins and Communion
10:30 a.m. Sung Mass
CHURCH SCHOOL
7:30 p.m. Solemn Evensong
Miss M. Morley
HOLY COMMUNION DAILY
Fr. D. R. Chassels 595-8242

St. Dunstan's Gordon Head
Tyndall and San Juan
8:00 a.m. Holy Communion
9:45 a.m. Family Eucharist and Church School

ST. GEORGE THE MARTYR
Cadboro Bay Road and Maynard Street
Rev. Peter McCalman, 477-0705
8 a.m. Holy Communion
9:30 a.m. Family Eucharist
11 a.m. Morning Prayer

St. Luke's
Cor. Cedar Hill and Cedar Hill X Rd.
Rector:
The Rev. D. Edward F. Moulden
8:00 a.m. Holy Communion
11:00 a.m. Mattins
7:30 p.m. Evensong
11:00 a.m. Sunday School and Nursery

ST. MARY'S
ELGIN ROAD
The Parish Church of Oak Bay
8:30 a.m. Holy Communion
9:30 a.m. Christian Family Nurture
11:00 a.m. Mattins
Preacher — The Rector
7:00 p.m. Evensong
Thurs. 10:30 a.m.
Holy Communion

ST. MATTHIAS'
Richmond at Richardson
Rector:
Canon W. E. Greenhalgh L.Th.
Assistant:
Rev. G. H. Rogers, B.S.W., M. Div.
8 a.m. Holy Communion
10:30 a.m. Choral Eucharist
Sunday School and Nursery
7:30 p.m. Adult Growth Group—Basic Christianity begins at the Church

St. Peter's
Quadra at St. Peters Rd.
Rev. Charles Hamer 386-0111
9:00 a.m. Holy Communion
10:30 a.m. Holy Communion
Thurs., 7:00 p.m.
Family Service

St. Philip's
Neil Street and Eastdowne Road
Rector—Rev. D. Neil Robinson
8:00 a.m. Holy Communion
9:15 a.m. Family Eucharist
11:00 a.m. Choral Communion

PARISH OF ST. COLUMBA CHURCH
1264 West Burnside Rd.
Rev. Brian Page
Resumed Services—
Each Sunday 10 a.m.

United

FIRST UNITED CHURCH
Quadra at Balmoral
Rev. Hugh M. Hunter
Rev. Dr. Arthur L. Anderson
Mr. Lawrence E. Moon
11 A.M.
MORNING WORSHIP
"What Comes First"
Rev. Hugh Hunter
Children attend first part of the service and then proceed to respective areas for registration.
Nursery and Toddler Facilities Available

METROPOLITAN UNITED CHURCH
Pandora at Quadra Street
For a Closer Walk With God
Ministers
Rev. A. E. King, B.A., D.D.
Rev. E. L. Butler, B.A., S.T.M.
Rev. A. Calder, B.A.
11:00 A.M.
"THE SERVANT SYNDROME"
Dr. A.E. King
7:30 P.M.
"PROMISES"
Rev. E. L. Butler
10:30 a.m. Family Chapel
Church School, Nursery and Creche — 11 A.M.
Child care in Reg Harris Centre

CENTENNIAL UNITED CHURCH
Gorge Road and David Street
(Opp. Colony Motor Inn)
Rev. G. A. McMechan
11:00 A.M.
"NEARNESS TO JESUS CHRIST"
Sunday School and Creche
Mr. Ernest Williams—Organist

OAK BAY UNITED CHURCH
Granite and Mitchell
MORNING WORSHIP
9:15 a.m. & 11 a.m.
"I BELIEVE IN THE CHURCH"
Rev. Bill Van Druten
9:15 a.m. Church School
Grade 4-12 and Adult Class.
11 a.m. Nursery, Kindergarten
Grades 1, 2, & 3
DIAL-A-PRAYER 595-3635

JAMES BAY UNITED CHURCH
511 Michigan Street
A friendly church serving the whole community since 1891
Morning Worship — 11:00 a.m.
Sunday School at 10:45 a.m.
Minister: Rev. Bert Forsythe
385-7375 384-5821

ST. AIDAN'S
UNITED CHURCH
Richmond at Cedar Hill X Road
Ministers: Rev. J. Rae Allan
MORNING WORSHIP
9:30 and 11 A.M.
9:30 a.m. All Sunday School Classes
Creche provided at both services

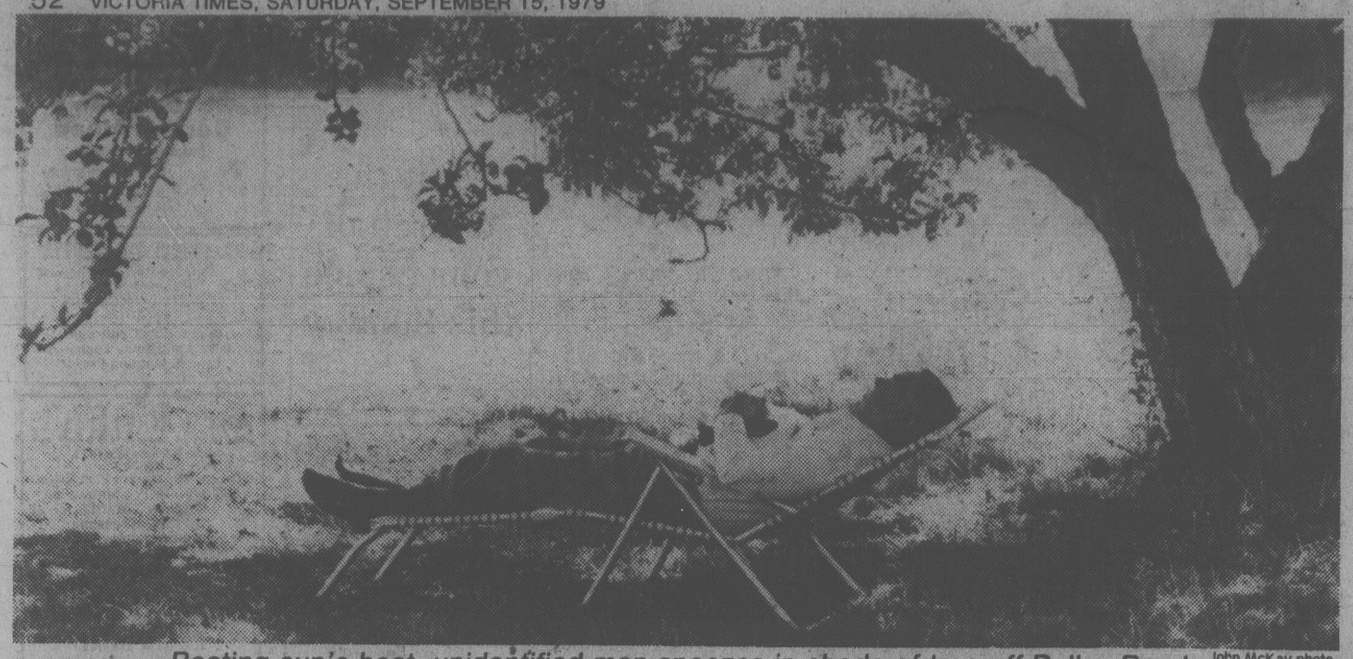
203 Belmont at Pembroke 595-4796
Sunday Worship 11:00 a.m.
Belmont Ave
UNITED CHURCH
Choir Anthem:
"LIFT UP YOUR HEARTS"
Soloist: Bert Storar
Minister:
Rev. Robert F. McPherson
Organist: Margaret Wilmshurst
Music Director:
Bert Storar
Nursery Care

CADBORO BAY UNITED
2625 ARBUTUS ROAD
Rev. John M. Davidson, 477-2715
MORNING WORSHIP — 10:00 A.M.
"THE GIFT OF HOPE"
Rev. John M. Davidson
Sunday School Starts Sept. 23rd
Nursery Facilities Available
Fellowship hour following Worship
"A Friendly Church"

FAIRFIELD
Moss St. and Fairfield Rd.
Organist: Robert Cooper, L.L.C.M.
Minister: Rev. W. Joseph Price
9:30 a.m. Sunday School
11 A.M.
Sacrament of Baptism
"MAY THE FORCE BE WITH YOU!"

GORDON HEAD UNITED CHURCH
Rev. Russell K. Vickers
Minister
477-0412, 477-6505
11:15 A.M.
"WHERE IN THE WORLD IS GOD?"
Coffee Hour to follow
Nursery for children
Meeting at St. Dunstan's Church, corner of Tyndall and San Juan

Wilkinson Road-Garden City Pastoral Charge
Services
Garden City — 10 A.M.
4054 Carey Road
Wilkinson Road — 11:15 A.M.
Corner Glyne Road
Rev. R. D. Johnstone, Minister



Beating sun's heat, unidentified man snoozes in shade of tree off Dallas Road John McKay photo

Somewhat cooler but no rain sighted

Traditional fall weather will arrive in Victoria tonight with mainly sunny skies and comfortably-warm temperatures for at least five days.

The outlook for Sunday is for a high in the range of 22 to 24 with only a few cloudy periods, and virtually no chance of rain.

The new weather pattern replaces the prickly heat of Friday, when temperatures shot up to 29 degrees, just under the all-time record for Sept. 14 of 29.4 degrees back in 1951.

The unsually-high temperature was due to a powerful high pressure ridge sitting over the province, preventing cool ocean breezes from reaching the city.

A new weather system from the north, however, is breaking up the old system and the new weather pattern will restore Victoria's natural air conditioning system of afternoon sea breezes.

"It will be a return to the normal September weather pattern," says forecaster Ian Higgs.

"Temperatures should be comfortable and no rain is expected this weekend. This weather pattern should continue at least until Wednesday."

Emergency room fees up Oct. 1

Fees for non-emergency treatment at emergency rooms in Victoria's two major hospitals will shoot up as much as 500 per cent on Oct. 1, the medical director of Victoria General Hospital announced on Friday.

Dr. Don Carlow said the fees will rise to $10 for B.C. residents, $15 for other Canadians and $25 for non-Canadian residents.

The fees at present are $2 for B.C. residents and $5 for anyone else.

Carlow said, however, the $2 fee for admission of a genuine emergency case will remain, but only for B.C. residents.

An emergency is defined as an accidental injury to any part of the body or development of a sudden acute illness which in either case requires immediate attention.

He said the new fee schedule was worked out in joint meetings between the two hospitals.

EXPANSION SALE!
Sept. 18th-22nd
Up to 30% off selected items
SAILTREND
1157 Newport
592-2711

Long-range blueprint by caucus — Bennett

DELTA (CP) — Premier Bill Bennett said Friday the five-day Social Credit caucus which wound up here Friday produced a blueprint for British Columbia that will guide the province into the 21st century.

"We can't think in terms of one or two years," he said. "Because whatever decisions we make now, we'll have to live with for the next 20 to 30 years."

Bennett said energy development will be the cornerstone of B.C.'s economic future to guarantee jobs for young people.

"We won't be weak and leave our province unprepared for the future," said Bennett. "Some aspects of our plan may be controversial but we're prepared to go ahead with them."

Bennett would not specify what aspects would be controversial, saying only that B.C. will make its energy plans clear at the next first ministers' conference. However, he said nuclear energy was not discussed during the caucus meeting.

The premier said he will announce a cabinet shuffle in the first or second week of November, after the Social Credit Party's annual convention.

Bennett reaffirmed his support for a Vancouver-area sports stadium but said more positive public statements are needed from the federal government and the Greater Vancouver Regional District before the province can endorse any stadium project.

The Corporation of the District of Central Saanich
COURT OF REVISION for 1979 VOTERS LIST

Pursuant to Section 47 (a) (3) of the Municipal Act, the Court of Revision will sit on Monday, October 1, 1979 at 7:30 P.M. in the Council Chamber of the Municipal Hall, Saanichton, B.C., to hear all complaints and to review and correct the List of Electors, and may

(a) correct the names of electors in any way wrongly stated therein; or
(b) add the names of electors omitted from the List; or
(c) strike out the names of persons from the list who are not entitled to vote, or who are disqualified from voting; or
(d) correct any other manifest error therein and shall add to the List of Electors the name of any person who was qualified to have his name entered on the List of Electors on the thirty-first day of August, and for this purpose, an application may be accepted as duly completed under Section 35, if delivered to the Court of Revision at its first sitting.

SIGNED: F. B. DURRAND
Clerk/Administrator

Question:

Are you on our Preferred Customer Mailing List? We have many Special Events throughout the year and from time to time we'd like to invite you, personally, to attend our Previews, Special Showings, or Very Special Events!

We're Locally Owned and Operated, and want to Serve you EVEN BETTER in the Future!

Answer!

Phone us RIGHT NOW. We're Open 9 a.m. 'til 9 p.m. Monday to Friday, Saturday 9 a.m. 'til 6 p.m., Sunday noon to 5 p.m.

Or, drop us a Note. We'd like to know your Name, Address, Postal Code, and if you've made a Previous purchase from us.

The Traders
715 FINLAYSON ST.
Ph. 388-6264

OXFORD FOOD
271 COOK STREET
We reserve the right to limit quantities
PRICES EFFECTIVE SUN., SEPT. 16 to TUES., SEPT. 18

BONUS WHOLE CHICKEN 3¼-lb. tin 1.99
WESTERN FAMILY MARGARINE 3 lbs. 1.39
PEEK FREAN DIGESTIVE BISCUITS 14-oz. pkg. 1.09
NABOB TEA BAGS 125 bags 2.99
CLOVER LEAF SOCKEYE SALMON 7¾-oz/ tin 1.79
FOUR STAR TOMATO JUICE 48-oz. tin 69¢
YORK FROZEN GREEN PEAS 2-lb. bag 79¢
JAVEX BLEACH 128 oz. btl. 99¢

Sears Baby Week
Bargains galore for babies and toddlers

Top Value buys in infants' dresses!
4.99 each
Come in to Sears and see our selection of dresses for infants. They're all $5.99 and $6.99 values now at one low price. In polyester-cotton weave or polyester knit. Asst'd colours and prints. Sizes 12, 18, 24 months. 29R 000 508/240.
Sears: Infants' Wear (29)
Personal Shopping Only

Save $5 on lightweight kiddee stroller. Washable vinyl seat and back. 29R 066 084.
Reg. $19.99 .....$14.99

Save $15 on Bobby Mac car seat. Exlusive to Sears. Faces forwards. Chrome-plated tubular steel and padded vinyl seat. 29R 027 272.
Reg. $69.99 .....$54.99

Save $10 on high chair. Foam-padded; animal print vinyl. White tray. 29R 068 049.
Reg. $26.99 .....$16.99

Flannelette diapers. Super-soft; SANI-GARD treated cotton. 21x36''. Pkg. of 12. 29R 010 040. 9.99 pkg., 2 for 17.99

Save $8 — 3-in-1 converta-pram
a—Plush Orlon (R) acrylic pile with quilted nylon lining. Yellow, Aqua. Fits to 32 lbs. 29R 095 254 C.
31.98 Reg. $39.98

Save $5. Pile-lined snowmobiler
b—Nylon/acrylic pile. Blue or Red. Sizes 26, 32 lbs. 29R 095 245 B.
19.99 Reg. $24.98

Save $3. Acrylic pile buntings
Assorted colours. Fits to 20 lbs.
c—Bag: 29R 095 230. Reg. $16.98
d—Suit: 29R 095 236. Reg. $19.98
13.99 bag 16.99 suit

e—Save $4 on nylon snowmobile suit
Detachable mitts, booties. Pink, Blue. 20, 26, 32 lbs. 29R 095 241 B.
18.99 Reg. $22.98

Hardwood spool crib
f—Save $10. Drop side: 2-position postureboard mattress support. White. 29R 065 140.
Reg. $69.99 ..... $59.97
g—Save $3 on 189-coil crib mattress with printed vinyl cover. Abt. 27x52''. 29R 063 034.
Reg. $42.99 ..... $39.99
h—Save $3 on matching all-around bumper. 29R 063 064. Reg. $13.99 ..... $10.99
j—Save $10 on wooden bath/dressing table. Colonial styling; foam-padded top covered with White embossed vinyl. Removable tub. 18x30x33''. White or Walnut finish frame. 29R 064 081. Reg. $69.99 ..... $59.99

Sears: Infants', Children's Wear (29)
24-Hour Teleshop: 595-3161. Advertised prices in effect now through 5:30 p.m. Saturday, Sept. 22, while quantities last.

Save $5 on 'Snugli' baby carrier/nursing sling. Washable padded cotton. Avocado Green. 29R 069 076.
29.99 Reg. $34.99

Folding playpen. 36'' square with sturdy chrome-plated steel frame; vinyl covered foam pad. 29R 067 171.
39.99 each

Hooded towel. Handy for baby's bath. Soft cotton terry. Abt. 31x31''. White. 29R 016 477.
Reg. $4.49.
3.39 each

Save $4 on chair/lounge. Multi-position back, padded Masonite frame, vinyl cover. 29R 027 263.
18.99 Reg. $22.99

Terry sleep-and-plays. Cotton-nylon; pastels. XS, S,M,L. 29R 038 428 .$4.97
Hooded sweater. Acrylic, in asst'd. colours. to 12 mo. $5.99

Cotton crib sheets. Machine-wash-dry flannelette in Yellow or White. Bottom fitted. 29R 016 506. Flat: 29R 016 507.
4.49 each

Thermal crib blanket. Warmth without weight. Yellow, Pink, Blue, White. Abt. 36x50''. 29R 016 018.
4.49 each

Save $2 on diaper bag. Insulated vinyl, with dividers and bottle holder. Yellow or Red. 29R 011 837.
7.99 Reg. $9.99

3-in-1 comforter. Sleeping bag or bunting bag. 33x43'' opened. Asst'd nursery prints. 29R 016 305.
7.99 each

Baby bodysuit in poly-cotton. Asst'd. print. 29R 031 825.
Reg. $3.49
2.99

'Sears Soft' pants. Waterproof vinyl and rubber, guaranteed not to crack. 14, 20, 26, 32, 36 lbs. 29R 010 232.
99¢ Reg. $1.29

Save $1 on sleeping bag. Cotton flannelette; zip front, knit collar, cuffs. Asst'd prints. To 14 lbs. 29R 010 653.
3.49 Reg. $4.49

Simpsons-Sears Ltd.
'Reg.' and 'Was' refer to Simpsons-Sears Ltd. prices

Drab stucco hides 'jewel'; synagogue face-lift eyed

By NORMAN GIDNEY

Victoria's Jewish community hopes to raise $250,000 to uncover what they describe as a "jewel" of a building lurking beneath the drab stucco exterior of their synagogue at Blanshard and Pandora.

The fundraising campaign started Friday with a press conference in the 116-year-old Temple Emanuel at Blanshard and Pandora with Mayor Mike Young, Victoria NDP MLAs Charles Barber and Gordon Hanson and other representatives of Jewish and gentile organizations pledging their support.

The provincial heritage trust has already pledged $50,000 towards restoring the outside of the building and Young said the city may also help with some financial aid.

The mayor said plans for the synagogue have come a long way in the last five years, when it was proposed to demolish it, sell the property and use the money to build a modern temple.

Historical and architectural research proved the building was worth saving.

"It was a hard jewel to discover," said Young.

Rabbi Harvey Markowitz, who came to Victoria only 10 months ago, said the restoration will symbolize the present rapid growth in the Jewish community. The congregation numbers about 250 people.

"This is the greatest example of the statement that young and old must live together. It will be a jewel to share with all of B.C."

Temple Emanuel is the oldest standing synagogue in Canada and the west coast of North America and the oldest house of worship in B.C. in continuous use.

School trustee Martin Levin, who is chairman of the restoration committee, noted that some city aldermen and Christchurch Cathedral have already made donations to the fund.

He said the congregation is appealing to Victorians in the same ecumenical spirit in which the synagogue was built.

In 1863 there were only 35 Jews in the Victoria congegation and many non-Jews contributed to the building fund. These Scottish and English and American pioneers are still remembered — the original pages from the building fund ledger have been framed and hung in the foyer.

Architect Nick Bawlf has drawn up restoration plans which will radically alter the present appearance of the building which he said was similar to old synagogues in New York city and Poland and other parts of Europe.

"Stylistically, it is an important building."

Before the stucco was applied in the 1950s, the synagogue was quite different from the unobtrusive pale green building it is today. Originally, it was built of brick with a triple-arched entrance on Blanshard, numerous arched windows all around and a rose window of stained glass.

The interior was also remodelled sometime in this century. The builders put in a false ceiling and blocked off the balcony overlooking the main floor. Bawlf wants to restore the gallery and other interior details.

Donations can be sent to Congegation Emanuel, 1461 Blanshard Street, Victoria, V8W 2J3 or call 656-4242 for information.

Trucks pose CRD dilemma

The Capital Regional Board is being asked to resolve a classic dilemma — industrial development versus residential tranquility — in a rezoning application from Dale Arden Log Hauling Ltd.

Arden owns land near Muir Creek where he hauls logs but at present he keeps his trucks in Sooke. He wants permission to operate from his Muir Creek site, which is zoned residential.

But his neighbors are opposed to having the trucks park and operate in their area.

On his side are those who would be pleased to see him get his trucks out of town since he must drive 20 trucks twice a day through Sooke village, including two school zones, to get to and from the logging site.

The CRD board is looking for a recommendation from director Charles Perkins, who represents the area concerned.

And, while the issue comes to a vote on Sept. 26, Perkins says he hasn't yet decided whether the land should be rezoned for industrial use.

Ferry talk breather

Negotiations between the B.C. Ferry Corp. and the B.C. Ferry and Marine Workers Union were adjourned Friday for the weekend, the industrial inquiry commissioner into the dispute said.

Clive McKee said the break, which comes after eight days of intensive negotiations, will give both sides time to consider their respective positions.

The 2,600-member union has served strike notice on the corporation.

Cheques decline

Value of cheques and other payments processed through Victoria area banks in July was $4,302.9 million, down from $4,335.7 million in the same month last year.

It was also down from $5,841.6 million in June.

The figures, provided by the Canadian Bankers Association, include all cheques cashed except those drawn on the Bank of Canada, the federal government or by the banks themselves.

The numbers reflect the level of economic activity, mainly in the private sector.

Stumped on a Wedding or Shower gift? Everybody has a kitchen, so come and see us! We gift wrap free!
The Wooden Spoon KITCHEN SHOP
ON VIEW ST. BEHIND STANDARD FURNITURE 384-8823


Ruffles & Lace
You've seen them in the latest bridal magazines . . . now they're here . . .
NEW FALL GOWNS
Our fall collection has arrived.
● veils ● muffs
● headpieces ● gowns
for every occasion
"HOOP and CRINOLINE RENTALS"
712 GOLDSTREAM
VICTORIA 478-2552
Evening hours by appt. — Closed Mondays 7-13

Formal Wear Rentals

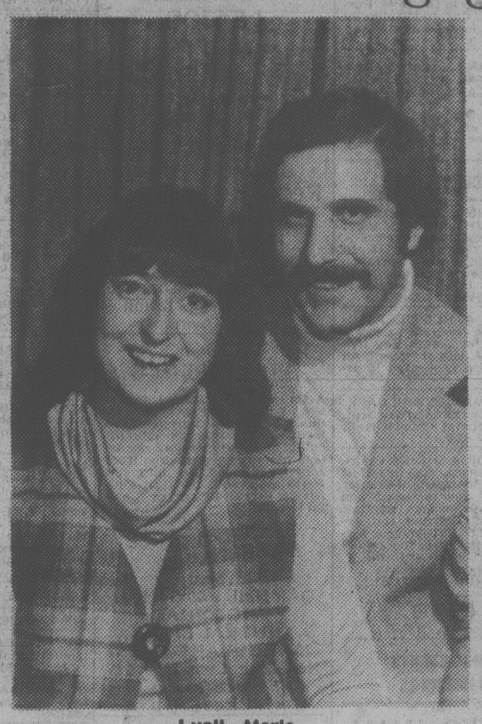
FOR MEN AND BOYS
From our own stock, largest on Vancouver Island.
DORMANS
1328 Douglas Street 384-5311
Also in Sidney and Courtenay

THRIFTY FOODS
1590 FAIRFIELD RD. — PLENTY OF FREE PARKING
PRICES EFFECTIVE SUN., SEPT. 16 and MON., SEPT. 17
FROZEN GOV'T INSPECTED TURKEYS 6-20 lbs. UTILITY GRADE ..... lb. 99¢
FRESH GOV'T INSPECTED "GRAIN FED" PORK LOINS Whole or Half .... lb. 1.59
SHIRRIFF GOOD MORNING MARMALADE 24-oz. jar 1.19
PARKAY MARGARINE 3-lb. pkg. 1.89
UNIVERSAL COHOE SALMON 3 1/2-oz. tin 69¢
SHIRRIFF JELLY POWDERS 3-oz. pkgs. 5/99¢
PALMOLIVE LIQUID DETERGENT 1.5 litre btl 2.39
GREEN GIANT NIBLET CORN 12-oz. tins 2/99¢
YORK FROZEN GREEN PEAS 2-lb. pkg. 79¢
SUCCESS TOMATOES 28-oz. tin 59¢
B.C. FANCY PRUNE PLUMS ..... 3 lbs. 99¢
FRESH, SWEET CORN on the COB ..... 12 for 89¢
1590 FAIRFIELD RD. VICTORIA, B.C. | WE RESERVE THE RIGHT TO LIMIT QUANTITIES | STORE HOURS MON.-FRI. 9-9, SAT. 9-6 SUNDAY 10-6
9-15

5-Inch Continuous GUTTER in baked enamel 10% OFF
INSIDE OR OUTSIDE STORM WINDOWS THERMO WINDOWS
479-7121 FREE ESTIMATES
B.C. ALUMINUM "THE NAME YOU KNOW"

Engagements, Weddings and Anniversaries

Engagements



Lyall—Merlo

With happiness the engagement is announced of the only daughter of Mrs. Mavis Lyall of Courtenay, B.C. and Mr. W. D. Lyall of Duncan, B.C., Edith Alison to Mr. Gerald Merlo, only son of Mr. and Mrs. Enrico Merlo, Trail, B.C.

The wedding will take place at St. Anthony's Church, Trail, B.C. on Saturday, October 6, 1979 at 4 p.m.

♥♥♥

Lebbetter—Cowell

Dr. Thomas A. Lebbetter and Mrs. Elinor Lebbetter, Sidney, B.C. are pleased to announce the engagement of their eldest daughter, Catherine Mary to Ean Wesley, only son of Mr. and Mrs. William Cowell, of Sidney.

The mariage will take place Saturday, September 29, 1979 at 3 p.m., Sacred Heart Parish, Reverend Ray C. Cunningham officiating.

♥♥♥

Taylor—Palin

Mr. and Mrs. James Taylor are pleased to announce the engagement of their daughter, Janet Ellen to Peter Bradford Palin, son of Mr. and Mrs. Brian Palin.

The wedding will take place on Saturday, October 6, 1979 at 2:00 p.m. at St. Aidan's United Church, Reverend J. Rae Allan officiating.

♥♥♥

Jennings—Loveng

John and Bobby-Jean Jennings are happy to announce the engagement of their daughter, Inez Kim to Larry Cato, son of Cato and Hilda Loveng, Prince George, British Columbia.

The wedding will take place, October 6, 1979 at Knox United Church, Prince George, B.C.

♥♥♥

Woodford—Watts

It is with pleasure that Bev Woodford of Victoria and Bob Woodford of Barkerville, B.C. announce the forthcoming marriage of their only daughter, Wendy Jean, to Bruce W. Watts, son of Flo Watts of Victoria and Percy Watts of Ontario.

The wedding will take place at 2:30 p.m., September 29, 1979 in Garden City United Church.

♥♥♥

Alguire—Hood

Mr. and Mrs. Harold Alguire are happy to announce the engagement of their daughter, Beverly Jean to Thomas James, son of Mr. and Mrs. David Hood.

The wedding will take place on Saturday, October 6, 1979 at 8:00 p.m. at St. Michael's University School Chapel.

♥♥♥

Calvao—D'Souza

Mr. and Mrs. John Galvao are pleased to announce the engagement of their eldest daughter, Margo Demelo to Milton Dennis, son of Mr. and Mrs. Honorato D'Souza.

The wedding will take place March 8, 1980 at St. Patrick's Church in Victoria.

♥♥♥

Weddings



Clark—Broughton

On August 11, 1979, Mr. and Mrs. Ron Broughton gave their daughter, Deena May in marriage to Constable Thomas D. Clark, R.C.M.P., son of Mr. and Mrs. Wm. Clark, in a beautiful double-ring ceremony at Central Baptist Church. Reverend R. D. Holmes officiated. Organist was Lorraine Horlta and soloist, Ingrid Afrot.

The dark haired bride wore a gown of silk sheer over taffeta with re-embroidered silk lace appliques accenting the neckline, fitted bodice and cuffs. A sheer flounce bordered the full skirt and sweeping train. A lace headpiece embroidered with pearls held the finger-tip veil. Deena's bouquet featured a white orchid and scarlet roses. Her attendants, Rita Afrot, Henrietta Ewart and flower girl Elizabeth Wiebe wore dainty gowns of blue floral sheer nylon. The groom wore his dress uniform with scarlet tunic. His attendants, Walter Telegus, Doug Broughton and young Wayne Broughton wore silver grey tuxedos. Wayne carried the rings. Ushers were Dale Broughton, Bill Broughton, Doug Holmes and Tom Vicars.

The couple rode in a beautiful white convertible driven by Darrell Holmes.

At the Empress Hotel Mr. Roy Broughton proposed the toast to his niece. An antique sword was used to cut the wedding cake decorated by the bride's mother. Special guests included two grandmothers, Mrs. A. L. Bagshaw and Mrs. T. Clark.

After a honeymoon at Banff and Jasper, Const. and Mrs. Clark are living in Sherwood Park, Alberta.

♥♥♥

Willems—Maycock

St. Luke's Church was the setting for a lovely candlelight ceremony on August 25, 1979, when Kelly Lyn, eldest daughter of Mr. and Mrs. Len Maycock and Gerry Willems, elder son of Mr. and Mrs. Ed Willems were united in marriage. Rev. Moulden officiated at the double-ring ceremony.

The bride had chosen a lovely gown of fine silk jersey fashioned on classic lines. Beautiful Swiss Guipure lace bordered the split neckline and close collar of the fitted bodice and edged the cuffs of the long, slim sleeves. The floor-length skirt draped softly to a chapel train. Her new style head-set of Swiss lace cap and fingertip length veil of silk illusion tulle adorned with lace completed the picture of a radiant and happy bride. She carried a cascade bouquet of orange Baccara roses and baby's breath.

Maid of honour, Margaret Hogg and bridesmaids, Jacky Willems, sister of the groom, and Lori and Lianne Maycock, sisters of the bride, all wore identical formal gowns in alternating colours of yellow or peach. They carried colonial bouquets of white daisies with peach or yellow carnations.

The groom was handsomely attired in his cream tuxedo complimented by a Baccara rose and baby's breath boutonniere.

The groom's cousin, Peter Schmid was best man and Frank VandenBiggelaar, the groom's uncle, Dave Bennett and Ed Willems, the groom's brother, were ushers with Shawn Rhode being the ring bearer.

A dinner dance followed in the Esquimalt Recreation Centre where Mr. Sam Gallagher acted as master of ceremonies. The bride's uncle and godfather, Mr. Brian Taylor travelled from Boston, Mass., to propose the toast to the bride. Loree Green accompanied by Kathy Patterson sang "Evergreen" to the newlyweds. A Maycock family heirloom sword was used to cut the 3-tier wedding cake, which had been made by Mrs. Lillian Taylor, the bride's grandmother.

The bride presented a rose from her bouquet to her great-grandmother, Mrs. Lily Kelly who had been married the same day 70 years before.

For her going away outfit, the bride chose an ivory linen skirt with silk blouse topped by a camel jacket and hat and accented with a Gardenia corsage.

Gerry and Kelly would like to thank their relatives from Alberta and Mass. who travelled so far to be with them and all their friends and loved ones who shared in their special celebration of love.

The newlyweds are now residing in Victoria.

♥♥♥

Compton—Bird

On August 11, 1979 at 4 p.m. in the Foursquare Gospel Church, Reverend Ron Wallis officiated at a double-ring ceremony between Kimberley Anne, youngest daughter of Pat and Fred Compton of Victoria, and John Robert, son of Helen and Owen Bird of Arnprior, Ontario.

Kim, given in marriage by her father was radiant wearing her mother's white wedding gown and veil of chantilly lace and tulle. The veil was accented with pink and white silk roses, to match those on the marriage bible which she carried. At the collar of her gown, Kim wore a family antique amethyst pin, a gift from her mother and was given a silver pendant to wear by John at the completion of their vows.

Kim was attended by Kelly Chamberlain of Comox, B.C. as maid of honour, and bridesmaids were Yvonne Salter and bride's sister Debbie-Lee, both of Victoria. They wore identical floor-length pale blue gowns with matching jackets and hats. They carried bouquets of white silk daisies and blue carnations.

John was attended by Jan Huus of Arnprior, Ontario as best man, with Marc Reid of Packenham, Ontario and Ken Keepence of Victoria as ushers. John and his attendants wore tuxedos of pale blue. John wearing a white silk rose and the others wearing white daisy boutonniers.

John's sister-in-law, Lillianne Bird, flutist with the Ottawa Symphony, played during the signing of the register.

Following the ceremony a dinner reception was held at the Esquimalt Curling Club. Toast to the bride was made by Mr. Frank Seddon.

Grandparents who attended the wedding were Mrs. Areta Compton of Calgary, Alberta, and Mr. William Neilson of Victoria. Out-of-town relatives and friends came from Ottawa, Arnprior and Packenham, Ontario; Viking, Calgary and Carbon, Alberta and Seattle, Washington.

Kim and John left on a cross Canada tour and will be taking up residence in St. Hubert, Quebec, where John is with the Canadian Forces Band.

♥♥♥

Hamilton—Beisiegel

On the afternoon of May 19, 1979 at the Metropolitan United Church of Victoria, Reverend A. E. King officiating, a beautiful double-ring ceremony was held.

Carol Lea, eldest daughter of Ralph and Maryone Beisiegel of Victoria, and Arnold Theodore, eldest son of Melvin and Florence Hamilton of North Bay, Ontario were united in marriage.

Entering the church on her father's arm the bride was a lovely sight in her high-waisted, white lace gown with medieval neckline, bodice of lace and seed pearls joined to a pleated chiffon front and a trailing lace over chiffon skirt. Her three-tiered trailing, floor-length veil of lace was attached to a headpiece of matching lace accented with seed pearls. To complete the picture she carried a bouquet of yellow and tangerine roses, white carnations and baby's breath. Delicately interlaced through the bouquet ending as streamers were light blue ribbons. To the ribbon ends were attached matching roses from the bouquet.

Maid of honour, Karen Beisiegel and bridesmaids, Nancy Barker, Shelley Thompson and Helen Williams wore identical floor-length halter dresses of a robins egg blue with long sleeved chiffon jackets. They carried bouquets of yellow and white daisies, baby's breath, interlaced with ribbons.

The groom was handsomely dressed in a robins egg blue tuxedo with black accents. His best man, Paul Dreyer and ushers, Ervin Beisiegel, Dave Burns and Norm Simmons wore robins egg blue jackets and black trousers.

The reception was at the Esquimalt Recreation Centre. Master of ceremonies duties were shared by the bride's uncles, Ed Milot of Nanaimo and Ken Beisiegel of Vancouver.

As well as many friends from the Victoria area, out-of town guests were from North Bay, Ontario; Edmonton, Bassano, Brooks, Raineer, Taber, Alberta; Prince George, McBride, Kamloops, North Vancouver, Nanaimo and Tacoma, Washington, U.S.A.

The happy couple will reside in Victoria.

♥♥♥



Prior—Josafatow

On September 1, 1979 at St. Mark's Anglican Church, Vancouver, B.C., Marian Helen Josafatow, daughter of Mr. and Mrs. Sergei Josafatow of Castlegar, was united in marriage with Edward William Prior, son of Mr. and Mrs. Charles Prior of Victoria.

The bridal party included maid of honour, Cindy Bondaroff of Castlegar and bridesmaid, Teresa Prior, sister of the groom. The best man was Martin Wong of Victoria and the usher was John Josafatow, brother of the bride.

Helen and Ed will be residing in Vancouver, B.C.

♥♥♥

Peterson—Reinhard

Mr. and Mrs. W. K. Reinhard, 586 St. Charles Street, Victoria are pleased to announce the marriage of their daughter, Anne Elizabeth to Lon Robert Peterson, son of Mr. and Mrs. R. J. Peterson, 2990 Glen Lake Road, Victoria. The wedding took place on August 18, 1979 in Knox United Church, Terrace, B.C. Reverend D. B. Martyn officiated at the double-ring ceremony.

The bride looked radiant as she entered the church on her father's arm, preceded by flower girl, Gina Peterson, sister of the groom; bridesmaid, Marcia Reed, Victoria and matron of honour, Colleen Ziegler, Terrace. George Fifield was best man and ushers were Terry Grimm and Mark Wilcox, all of Terrace.

Following the ceremony a reception was held in the Banquet Room of the Terrace Hotel with George Kulch acting as master of ceremonies. The bride's uncle, Clare Anderson proposed the toast to the bride. Mr. and Mrs. L. R. Peterson are now residing in Terrace.

♥♥♥

Anniversary

McKenzie—50th

Mr. and Mrs. James R. McKenzie celebrated their Golden Wedding Anniversary on Friday, August 24, 1979 at the Victoria Golf Club with family and friends.

Esther and Jim were married in Vancouver, August 24, 1929. They have two children, Ronald and Sally, and eight grandchildren. They lived in Dawson Creek for 20 years and have lived in Victoria for eleven years.

♥♥♥



Rates for publication of Wedding, Engagements and Anniversary notices with or without pictures, available on request from the Advertising Department. (Special forms to assist you in writing copy also available). Copy for weekend editions should be in the Victoria Press office no later than 5 p.m. the Wednesday prior to publication date.

BUSINESS OFFICE OPEN
8 a.m. to 5:30 p.m., Monday to Friday
(Closed Saturday and Sunday)

CLASSIFIED ADVERTISING

Vancouver Island's Largest Shopping Centre in Print

386-2121
Monday through Friday 8 a.m. to 6 p.m.
Saturday 8 a.m. to 5:30 p.m.

386-2121
Monday through Friday 8 a.m. to 6 p.m.
Saturday 8 a.m. to 5:30 p.m.

CLASSIFIED ADVERTISING RATES

All rates quoted are for insertion in both the Daily Colonist and Victoria Times.

SPECIAL PRIVATE PARTY WORD RATES
10 word minimum
1 or 2 days
15c per word per day
3 to 5 consecutive days
12c per word per day
6 consecutive days or more
10c per word per day

Real estate, mobile home, rental, clubs, organizations and business advertising does not qualify for these rates.

GENERAL WORD RATES
10 word minimum
1 or 2 days
19.75c per word per day
3 to 5 consecutive days
16.00c per word per day
6 or more consecutive days
13.75c per word per day

SEMI-DISPLAY LOCAL RATES
Any advertisement which varies from 6 pt. regular classified style shall be considered semi-display.
14 agate lines per column inch.
1 or 2 days
71.50c per agate line per day
3 to 5 consecutive days
64.50c per agate line per day
6 or more consecutive days
57.25c per agate line per day

NATIONAL AND OUT OF PROVINCE RATE
Regular Classified 20c per word.
Semi-Display 75c per agate line.
14 agate lines per column inch.

BIRTH NOTICES
Up to 30 words $4.00
Each additional word 15c

DEATH NOTICES, MEMORIAL NOTICES AND CARDS OF THANKS
61.50c per count line per day
3 consecutive days
53.25c per count line per day

PRIVATE BOX NUMBERS
$3.50

Contract rates for local businesses available on request.

DUNCAN OFFICE

Advertising, Circulation, Editorial and General Information,
746-6181.
109 Ingram St. V9L 1N8

TERMS OF PUBLICATION

F.P. Publications (Western) Limited shall not be liable for non-insertion of any advertisement beyond the amount paid for such advertisement.

In the event of error occuring the liability of F.P. Publications (Western) Limited shall not exceed the charge for the space actually occupied by the item in question.

All claims of error in publication shall be made within 12 hours thereafter and if not made shall not be considered. No claim will be allowed for more than one incorrect insertion not for errors not affecting the value of advertisement.

All estimates of cost are approximate. Advertisers will be charged with space actually used.

All advertising copy will be subject to the approval of the Victoria Press, who reserve the right in its sole discretion to classify, reject or insert copy furnished.

All advertisements must comply with the British Columbia Human Rights Act. This act states no advertisement may state or imply a preference, limitation or specification on the basis of an applicant's race, religion, colour, marital status, ancestry, place of origin, age; or sex (unless the matter relates to the maintenance of public decency AND prior approval has been obtained through the Human Rights Branch).

While every endeavor will be made to forward replies to box numbers to the advertiser as soon as possible, we accept no liability in respect of loss or damage alleged to arise through either failure or delay in forwarding such replies, however caused, whether by negligence or otherwise.

NOTICE OF COPYRIGHT

Full complete and sole copyright in any advertisement produced by F.P. Publications (Western) Limited is vested in and belongs to F.P. Publications (Western) Limited, provided, however, that copyright IN THAT PART AND THAT PART ONLY of any such advertisement consisting of illustrations, borders, signatures or similar components which is, or are, supplied to Victoria press by the advertiser in the form of reproduction proofs, velaxs, engravings, etc., and incorporated in said advertisement shall remain in and belong to the advertiser.

CIRCULATION INFORMATION

The Daily Colonist 383-4111
Victoria Times 382-3131

Wherever carrier service is maintained, $4.50 per month.

By mail — Vancouver Island and Gulf Islands, $7.00 per month, $20.00 per 3 months, $40.00 per, 6 months, $80.00 per year. Rest of Canada, $8.00 per month, $22.50 per 3 months, $45.00 per 6 months, $90.00 per year.

Outside Canada, $20.00 per month, $240 per year.

BY MAIL
Saturday Times Only
Sunday Colonist Only
Canada 60 cents per copy, $30.00 per year.
Outside Canada, $1.10 per copy, $55.00 per year.

The Daily Colonist Second Class mail registration No. 0516.
Victoria Times Second Class mail registration No. 0625.

ISLAND REPRESENTATIVES
Duncan, Chemainus—
Mr. HILTON HOLT 746-6181
Nanaimo 753-2766
Lake Cowichan 749-6206
Port Alberni—
Mr. Fred Suhr 723-8312

CLASSIFICATION INDEX

VITAL STATISTICS
1 Births
8 Cards of Thanks
308 Cards of Thanks
305 Deaths and Funerals
312 Florists
310 Funeral Directors
309 In Memoriams
313 Miscellaneous
311 Monuments

NOTICES
14 Announcements
16 Catering, Banquets and Reception Rooms
15 Coming Events and Meetings
20 Lost and Found
18 Places to Visit
17 Restaurants

EMPLOYMENT
28 Employment Service
21 Help Wanted — General
22 Office Help
26 Part Time — Temporary Help
24 Sales Persons and Agents
30 Situations Wanted
23 Skilled Trades
25 Teachers

BUSINESS SERVICES
36 Services Directory

PERSONAL SERVICES
33 Bands, Musicians and Orchestras
40 Business Personals
43 Dancing
42 Education
41 Legal Services
71 Music Teachers
39 Personals
34 Pre-Recorded Music
32 Trade Schools
38 Travel

MERCHANDISING
83 Aircraft
117 Antiques and Arts
78 Bicycles
80 Boats and Marine
65 Building Supplies
93 Cameras, Supplies and Photo Finishing
127 Chicks, Poultry, hatching Eggs, Supplies
101 Children's Miscellaneous
116 Coins and Stamps
135 Farm Implements
60 Fuel
97 Furniture
105 Garage Sales
120 Garden Supplies
99 Groceries, Meats and Produce
130 Heavy Equipment and Machinery
128 Livestock, Supplies and Events
100 Miscellaneous for Sale
103 Miscellaneous Wanted
109 Miscellaneous to Rent
77 Motorcycles
70 Musical Instruments
125 Pets and Supplies
96 Ranges, Stoves and Furnaces
92 Sporting Goods
81 Sailboats
115 Swaps
63 Timber
98 TV, Stereo, Radio Sales and Service
112 Wanted to Rent, Miscellaneous

AUTOMOTIVE
155 Automobile Financing and Insurance
164 Auto Body and Painting
168 Campers, Trailers and Motor Homes
166 Cars and Trucks Wanted
150 Cars for Sale
148 Lease Vehicles
149 New Car Directory
160 Parts, Accessories and Service
151 Sports, Import Cars
158 Tires
154 Trucks, Buses and Vans
156 U-Drive and Auto Washing

ACCOMMODATION
185 Convalescent and Rest Homes
175 Hotels
178 Summer Homes, Cottages and Resorts
181 Tourist Accommodation

RENTAL
201 Apartments to Rent, Furnished
200 Apartments to Rent, Unfurnished
203 Apartments Wanted
206 Duplexes to Rent
207 Duplexes Wanted to Rent
202 Furniture to Rent
215 Halls, Warehouses, Stores and Offices to Rent
197 Housekeeping Rooms to Rent
199 Housekeeping Rooms Wanted
211 Houses to Rent, Furnished
210 Houses to Rent, Unfurnished
212 Houses Wanted to Rent
190 Room and Board
191 Room and Board Wanted
193 Rooms to Rent
194 Rooms Wanted
204 Shared Accommodations

FINANCIAL
155 Automobile Financing and Insurance
233 Mortgage Loans and Insurance
234 Mortgages for Sale
230 Personal Loans and Insurance
235 Wanted to Borrow

REAL ESTATE
280 Acreage for Sale and Wanted
240 Business Opportunities
241 Business Opportunities Wanted
247 Commercial or Industrial Properties
258 Condominiums
253 Country Homes and Properties
270 Exchange Real Estate
290 Farms for Sale and Wanted
263 Garages for Sale, Rent, Wanted
293 Gulf Island Properties
250 Houses for Sale
265 Houses Wanted to Buy
295 Listings Cancelled
268 Listings Wanted
271 Lots for Sale
294 Mainland and Out-of-Province Properties
169 Mobile Homes and Parks
273 Property for Sale
274 Property Wanted
244 Revenue Property
245 Revenue Properties Wanted
259 Townhouses
285 Up-Island Properties
256 Waterfront Properties

1 BIRTHS

LOUDOUN — Born to Bob and Linda, a beautiful baby boy, Seann William, 10 lbs., 8 ozs., on September 8, 1979.
—Many thanks to Dr. D. H. Purdon, Dr. J. Cox and maternity staff at Victoria General Hospital.

VAN BUSKIRK — Born to Dale and Roxanne, a girl, Lisa Nicole, 8 lbs., 6 ozs., on September 8, 1979.
—Thanks to Drs. Adey, Boulton, Richyard, and the maternity staff at the Victoria General Hospital.

14 ANNOUNCEMENTS

ATTENTION MOTHERS OF twins and triplets in Sidney. There will be a meeting Monday, Sept. 17, 8 pm. in the Saanich Peninsula Guidance Association Room, Sidney Municipal Hall. For further information phone Edda Thompson at 477-4361.

VICTORIA ATHLETIC ASSOciation holds its annual general meeting at the James Bay Inn, Sunday, Sept. 16th at 7:30pm. All members are requested to attend.

THE COLUMBIANS ARE BACK, Old Time Dance, Saturday Sept. 22nd, Centennial Church Hall, David St. 477-4829.

THE VICTORIA SHRINE CLUB wish to express our heartfelt thanks to all the people of Greater Victoria for your kindness and contribution to Shriners Hospitals for Crippled, Burned and Arthritic children through your purchase of a ticket on the annual fund raising Shrine Car Raffle.
Our congratulations to Winning ticket No. 25111.
Mrs. E. J. Bowen,
Box 74,
Union Bay, B.C.

15 COMING EVENTS AND MEETINGS

UNITED WAY
SUPER
BINGO
SATURDAY
AT
Victoria Curling Club
1952 Quadra
EARLY BIRDS
6:45 P.M.
$100 to $180
REGULAR GAMES
$100 & more
15th GAME
$500
20th GAME
$1,000
EXTRA GAMES
$140 to $300
DOORS OPEN
5 P.M.

ARMY, NAVY
AND
AIR FORCE
BINGO
Every Sunday
PART OF
PROCEEDS FOR
NEW ARTHRITIS
CENTRE
VICTORIA
CURLING
CLUB
Early Bird 6:30 p.m.
5—$1.00
Regular
6—$2.00
Extra Games
5—$1.00

UNITED WAY
TRAP SHOOT
SATURDAY
& SUNDAY
SEPT. 22-23
10 am.-5 pm.
Shoots for Ladies,
Novices & Juniors
Also Handicap
& 20 Yard
SOUTH VANCOUVER
ISLAND RANGERS
METCHOSIN

NOTICE!
Due to C.R.D.
Court Injunction
Happy Valley
Auction
Will Be Closed
Until Next
Court Case
Ph. 478-6293

15 COMING EVENTS AND MEETINGS

ESQUIMALT
LEGION
BINGO
622 Admirals Rd.
SUNDAY
Early Bird 1 p.m.
5 cards—$1
Regular Games 1:30
6 cards—$2
Extra Games
5 cards—$1
No Games Less Than $25
Free Transportation
To Town

STEP PARENTS
A series of six informal discussions will be held on Wed. evenings beginning Sept. 19. The focus will be on the special difficulties of families where one or both parents have children from a previous union. For info. call Faith Magwood, 598-5121. Ministry of Human Resources - Capital Region.

BINGO
Sat. Sept 15
OAP Hall, 1600 Govt St.
VICTORIA
CENTRAL LIONS
20 REGULAR GAMES
No Games Less Than $25
5 Extra Games
Early Birds 6:45 p.m.

VICTORIA BALL
Saturday 29th September
at the EDELWEISS CLUB
Professional Demonstration
& Amateur Competitions
Tickets & Information
RAY ELLIS DANCE STUDIO
536 Broughton St.
383-4040 384-9002

ATHLETICS
BINGO
EVERY WEDNESDAY
Garth Homer Centre
813 Darwin
Early Birds 6:45 p.m.

Victoria Athletic Association
The annual general meeting scheduled for Sunday, Sept. 16th has been cancelled. All members will be notified of future date.

LIKE TO DANCE? ENJOY THE company of friendly people? Then you'll want to come to our open dance on Saturday September 22nd at Gordon Head Recreation Centre, 1744 Feltham Rd. Sponsored by PWP. For tickets or information call 595-1651 or 388-4276.

ENERGY SHORTAGE, NUclear power & weapons problem, welfare cutbacks, falling wages, starvation, refugees. These are issues that can be discussed by Cyril May, of the Socialist Party of Great Britain, on the Channel 10 Talk Show, Fri. 21st, 8:00 PM

HARVEST FAIR
Wheel of Fortune, arts, crafts, home baking, fresh vegs, plants, games, races, fish pond, much more. Join us Sat Sept 22, 11-3, Propect Lk Hall 5358 Spartan Rd

VANCOUVER ISLAND CALLER Teacher Association Approved square dance club classes, singles and couples welcome; classes commence Sept 12. For further information please call 384-7128, 383-0668.

SQUARE DANCE
Beginners class. Wednesday evenings, 8 pm, commencing September 12, 1979. Colwood Community Hall. 478-1662. Member of V&DCTA.

VAGABOND TRAILER CLUB reunion dinner. September 28th. All members and passed members are invited to attend. Phone 592-7218 or 592-3141 for further info.

CHALLENGE OF WIDOWHOOD course, starts September 25, YWCA, 5:30-7:30 pm, 7 sessions, $12. Registration, 386-7511.

VAL'S THRIFT AND GIFT Store opening September 17th. We can save you money. 1508 Haultain.

ENGLISH BALLROOM DANCing, strict tempo, live music. Strawberry Vale Hall. Sept. 15. Reservations only. Phone 477-5179.

16 CATERING, BANQUETS and RECEPTION RMS

Princess Mary Restaurant Vessel
Features the finest in catering services. Weddings, seminars, banquets up to 250 people. Undoubtedly the finest midsized ballroom in Victoria. To make your booking contact Lorne Dubay or Lorna McLaughlin. 386-3456, 344 Harbour Rd.

GARCIA'S
Mexican and International Cuisine
104-1551 CEDAR HILL X RD.
(In the Cedar Hill Mall)
Planning an Office Party
Banquet or Special Function?
Call us at 477-7744
Banquet Facilities
For up to 100
ample covered parking

TALLY HO
CHRISTMAS PARTIES
MEETINGS
RECEPTIONS
Try The Reasonable Rates
At The Tally-Ho
3020 Douglas, 386-6141

GEORGE'S BAVARIAN BANQUET FACILITIES
1021 Pandora 383-7121
INTERNATIONAL CUISINE
3 DINING ROOMS AVAILABLE
SMALL OR LARGE PARTIES
Up to 150 Seating Capacity
ENTERTAINMENT
AVAILABLE ON REQUEST

20 LOST and FOUND

FOUND: SMALL FEMALE KITten about 3 months old, black with dark grey patches and small black marking on nose, James Bay area. 386-5169.

FOUND: YOUNG, MALE, ORange tabby cat in Cook/Yates St. area. Has white flea collar. Recent injury on left ear. SPCA 388-6627.

LADIES GLASSES LOST NEAR Niagara Street. 383-3115.

LOST: CRAIGFLOWER-ADmirals, orange and white cat, with belled green collar. 384-9490.

FOUND: PAIR OF GLASSES ON Oak Bay Marina park bench. Call 477-2295.

LOST: BLACK LONG HAIRED Cat, High Doncaster, Tuesday night. White markings, blue collar, flea tag. 384-3221 Leave message. Reward.

LOST: IN VICINITY OF ISLAND Highway and Knollwood Rd; 8 week old Samoyed pup. Reward offered. 479-0321.

LOST: CROSS LAB AND SHEPherd, multi color brown, name Myrtle, View Royal area. After 5, 479-9908.

LOST: GOLD WRIST WATCH with black cord wristlet, between museum and post office on Government St. Reward. 383-2066.

LOST: ONE YEAR OLD CAT, white with black marks, flea collar, Craigflower/Admirals area. 388-7861 no. 329.

LOST: SMALL WHITE CROSS fox and maltese terrier. Name is Nickey. Lost in Burnside/Tillicum area. 383-7358 or 383-2633.

FOUND: BEAUTIFUL FEmale Chihuahua on Wednesday at Gorge-Admirals vicinity. 383-7987.

LOST: BLACK STANDARD poodle, downtown area. Red collar, reward. Days 383-9611.

LOST: GREY COCKATIAL IN the vicinity of Island View Rd. Has orange cheeks and yellow crown feathers. Toby responds with wolf whistles. Please contact 652-4755.

LOST: ONE PAST MATRONS pin on red velvet, other pins along with it. 384-1026. Reward.

LOST IN FAIRFIELD AREA friendly male black and grey tabby cat. 383-3717.

LOST: 2 SAFETY DISPOSIT keys, in grey envelope. Contact 384-0960.

LOST: OGDEN POINT DOCK one large set of keys. Reward if found. 388-6161 ask for Rock.

FOUND: SUNDAY 9TH, MALE cat, all black, near Beacon Hill Park. 383-0316.

LOST: SET OF KEYS, FERNwood area, reward, phone 382-7936.

FOUND-BRENTWOOD DR, half grown very friendly fluffy calico kitten. 652-2792 or 652-1767.

LOST: MAN'S GOLD WRIST watch, automatic, behind Sears. Special reward. 595-6272.

LOST: AUGUST 17, RED LAUNdry bag, Metchosin area. 642-5596.

LOST: BLACK AND WHITE long haired shepherd (7 mos.) in Colville/Craigflower area. 383-6176.

21 HELP WANTED GENERAL

ADVERTISEMENTS IN THIS CLASSIFICATION MUST COMPLY WITH THE BRITISH COLUMBIA HUMAN RIGHTS ACT

GAITLAGHER'S WHARFSIDE
RESTAURANT STAFF
Gallaghers is opening in Victoria. We are looking for a few exceptional employees who would like to join a young minded top level restaurant company.
Openings are currently available for all shifts for experienced day manager, wait persons, broiler cooks, prep cooks, dishwashers, hostesses, hosts, cocktail persons, bartenders, bar assistants, janitor-maintenance personnel.
All positions offer excellent working conditions. If you are truely interested in upgrading yourself and have what it takes to work for the best, please resport in person only to Gallaghers, 1250 Wharf Street, Thursday September 20th, between 3-8 pm.

UNIVERSITY OF VICTORIA
Department of Biochemistry and Microbiology
requires
RESEARCH ASSOCIATE
The Department of Biochemistry and Microbiology requires a Research Associate for October 1, 1979, to March 31, 1980.
Qualifications: B.Sc. preferred but not essential; however, experience in biochemical techniques desirable.
Salary: $1,000 per month.
Applications with appropriate supporting documents should be directed to: Dr. L. L. Nichols, Department of Biochemistry and Microbiology, University of Victoria, P.O. Box 1700, Victoria, B.C., V8W 2Y2, telephone 477-6911 ext. 4395.
Closing date: September 24, 1979.

CASUAL MAINTENANCE MAN for the DEPARTMENT OF RECREATION CITY OF VICTORIA
Rate of Pay—$6.95 per hour
Applicants should have a good working knowledge of materials and equipment used in building maintenance work, ability to carry out an effective work schedule under a minimum of direct instruction. Should have good health and sufficient strength to perform a variety of routine manual tasks in the maintenance and cleaning of buildings. Completion of the eighth school grade or equivalent and considerable janitorial experience. Must possess driver's licence for the province of British Columbia.
Application forms can be obtained from the Personnel Department, City Hall, #1 Centennial Square and should be submitted not later than noon Friday, September 21, 1979.

RED BEARD'S COVE ROOM
RECEPTIONIST
Applications are invited for the position of receptionist (part-time) at the Oak Bay Recreation Center. An outgoing, enthusiastic person who enjoys working with people in a busy environment is required. The successful applicant will be required to operate a P.B.X. switchboard, cash register, and electric typewriter. Applicants must be well organized and have an ability to work under pressure without close supervision. Hours- (3) 4-11:30pm shifts per week, plus additional hours as required. Salary: $5.50 per hour. Applications will be accepted until 4pm. Friday, Sept. 21st by Linda Howard, Personnel, Oak Bay Parks and Recreation, 1973 Bee St. Victoria B.C. V8R5E4.

WANTED: RELIABLE BABYsitter for occasional evenings, Obed area. 385-2869.

21 HELP WANTED GENERAL

ADVERTISEMENTS IN THIS CLASSIFICATION MUST COMPLY WITH THE BRITISH COLUMBIA HUMAN RIGHTS ACT

DAY PSYCHIATRY THERAPIST TEMPORARY POSTION
Applications are invited for a therapist in an outpatient psychiatric program commencing immediately until July, 1980. Applicants should have training and experience in group and individual counselling for short term therapy, marital counselling, and/or relaxation training would be an asset.
Professional qualifications required in nursing, occupational therapy, or social work, with post basic training in psychiatric counselling, or the equivalent in mental health or pastoral counselling.
Applications stating training, experience and references will be accepted until Sepotember 28, 1979 by Mr. David Mortenson, Personnel Director, Nanaimo Regional General Hospital, 1200 Dufferin Cres. Nanaimo, BC. V9S 2B7.

ACTIVITY THERAPIST
Applications are invited for the ½ time position of activity therapist in the 75 bed extended care unit. Successful applicant will be responsible to the Director of Nursing for providing each patient with an ongoing program of functional and diversional therapy to suit the individual needs of the patient. Qualifications include graduation from a recognized school of Physiotherapy and/or Occupational Therapy. Must be licenced to practise in BC. Previous experience as PT or OT preferably in extended care setting. Demonstrated teaching and supervisory skills required. Demonstrated interest in the care of the elderly is essential. Apply to Personnel Office, Saanich Peninsula Hospital, 2166 Mt. Newton X Rd. PO Box 10, Saanichton, V0S 1M0.

ADULTS
An Apartment Route
has come available in James Bay, requiring approx. 1 hour to service and earns $175-$200.
This is done in the early morning from 5:30-6:30, leaving the day free for other activities.
Supplement your income for that winter vacation.
Call Dennis Ebner
383-4111
Colonist Circulation Dept

GORDON HEAD
TEN MILE POINT
LANSDOWNE
FOUL BAY
Routes soon available in the above areas. Some immediately some at end of month! These earn from $100 to $150 per month! There are some APT routes available. For 1 hr. to 1½ in early quiet morning and a rewarding experience please call Mr. Hanlon in the Circulation Dept. 383-4111 Your application will get immediate attention.

STUDIO MANAGER TRAINEE
To get a job that allows you to create professional photography portraits and the luxury of being independent in your own studio, you need experience. To get the experience you need a job. We've got lots of experience. We're looking for much more. Positive attitude and common sense are major factors that have made us the leader in our field. We will train you to photograph, market, and sell professional portraits. Benefits, guaranteed salary plus bonus, incentive programs, potential for advancement. If you've got the attitude, we'll give you the experience. Please call Norma, Sears Portrait Studio, 595-9111.

— WANTED —
Responsible, reliable persons to give good delivery service in the following areas:
QUADRA-TOLMIE
BURNSIDE—DUPPLIN
COOK-KINGS
GORGE E.—WASHINGTON
Monthly profits from $70-$175, depending on route size. Valuable gifts and trips can also be won for a little extra effort. Please call the daily colonist. 383-4111 and leave your name and phone number for Mr. E. Ring.

REQUIRED IMMEDIATELY EXPERIENCED MATURE RESIDENT APT MANAGER FOR 28—SUITE COMPLEX SITUATED HILLSIDE AREA. BONDABLE. EXCELLENT SALARY. PLEASE SEND RESUME TO VICTORIA PRESS BOX 216.

STUDENTS EARN UP TO $2,200
During the next year with part-time and holiday employment. 5 (B.C.) Field Batter RCA has vacancies for young men. Interesting and challenging training and activities offered. Also vacancies in unit band. Must be 17 by 31 Dec., a Canadian citizen, physically fit. Phone 388-3562 or come to room 213 at Bay street Armour Tues. or Thurs. evenings 7:45-9:30. (under 16, cadet training available. Come to room 208 Wed. evenings, 7:30-8:30.)

Princess Mary Restaurant Vessel
The Princess Mary Restaurant is now accepting applications for full time breakfast cooks, broiler cooks, banquet cooks. Please phone 386-8487 for appointment.

ESQUIMALT
VIC WEST
Routes soon available in the above areas. Some immediately some at end of month! These earn from $100 to $150 per month! There are some APT routes available. For 1 hr. to 1½ in early quiet morning and a rewarding experience please call Mr. Cresler or Mr. Spielman in the Circulation Dept. 383-4111 Your application will get immediate attention.

CARETAKER
Required immediately for 26 Suite Apt. in Esquimalt. This block is under new ownership, and Caretaker's duties will include basic cleaning, grounds maintenance, and rental of suites. Upgrading of building will be handled by new owners. Knowledge of Residential Tenancy Act and ability to relate to Tenants essential. Reply to Victoria Press Box 275 giving previous experience and Salary expected.

PLUMBERS REQUIRED IN the Dawson Creek area. 782-5417.

EXPERT CARETAKER COUple, 66 suite apartment, 592-7678.

21 HELP WANTED GENERAL

ADVERTISEMENTS IN THIS CLASSIFICATION MUST COMPLY WITH THE BRITISH COLUMBIA HUMAN RIGHTS ACT

WORKING MOM NEEDS A loving reliable nanny for 2 little girls. No objection to your own pre-schoolers. Approx. 26 hours per week. $300 per month. McKenzie/Shelbourne area. 721-3167.

COUPLE TO MANAGE SMALL motel in Victoria. Previous experience required. Must enjoy working with people. Regular time off. Apply in own handwriting, indicate salary expectated. Victoria Press Box 242.

PARTTIME STORESMAN REquired by local manufacturing company. Must have considerable experience and be a conscientious worker. Forward complete resume to Victoria Press Box 251.

DENTAL ASSISTANT
Preventive Dentistry Practice in Sidney requires experienced chair side assistant to begin October 22. Preferance will be given to C.D.A. Resume to 1393 Hillside Ave, V8T 2B3

THE PRINCESS MARY RESTaurant Vessel at 344 Harbour Road is now accepting applications for mature, waitresses and waiters and full time buspersons. Please apply in person between 12-2pm or 4:30-6:30pm.

CHILDREN BACK TO SCHOOL? Join me in an interesting and profitable part time business. Earn $100-$1000 per month working from your home. No financial risk. For appointment call 598-6350.

CARETAKER MANAGER wanted for Victoria Highrise. Hard working husband/wife team, bondable and experienced. Good working conditions and salary. Send application with references to Victoria Press Box 277.

BUTLER BROTHERS, KEATing Cross Road has vacancy for experienced personnel familiar with all aspects of building materials. Phone Tony Yonge 652-1121 to arrange for appointment.

COUPLE REQUIRED AS RESIdent caretakers for quiet 28 suite apartment 3 years old in Crofton. Experience preferred, handyman essential. Suitable for retireds. Reply to Mrs. S. Moore, RR1 Chemainus BC, 246-4450

ATTENTION
Mature caretaking couple for 30 suite block. Experience preferred. Reply to Victoria Press Box 892.

AGGRESSIVE EXPERIENCED manager for local well established fast food outlet. Excellent opportunity for profit sharing. Send resume to Victoria Press Box 181.

REQUIRED IMMEDIATELY, journyman or third and fourth year apprentices in the electric construction trade. Call Shaw Electric in Fort St. John at 112-785-2146 or 112-785-4245.

GENERAL REPORTER FOR Coastal B.C. bi-weekly newspaper. Experience essential, car essential, photograpy an asset. Start immediately. Phone Editor 112-485-4255 business hours.

CHRISTMAS IS COMING AND with it the bills. Earn some extra money in your spare time. No experience necessary. No door to door selling. We train. Reply to Victoria Press Box 259

AMBITIOUS COURTIOUS PERson required for receiving, packing and shipping orders in the Tupperware warehouse. If you enjoy meeting people, please apply to Victoria Press Box 267.

SPORTSMAN MOTOR INN, 1850 Douglas. Applications now being taken for desk clerks. Experience preferred but will train. Apply in person from 9am-noon. No phone calls please.

MARRIED COUPLE WANTED to work as relief houseparents in a family style group home. Approximately 8 days per month. Please send resume to Victoria Press Box 270.

DOWNTOWN MARINE STORE requires part time, mature person, neat in appearance, able to deal with public. Will become permanent. Reply to Victoria Press Box 274

BOYS AND GIRLS CLUBS OF Greater Victoria is seeking an energetic resourceful youth worker. Part time position. Car is necessary. Contact Dena at 383-1191.

APARTMENT MANAGER
Required immediately for modern 56 unit building. Man and wife preferred. Experience not necessary. Apply 101-845 Burdett Ave. V8W 1B3.

OPENING NEW BEAUTY Salon. Wanted two experienced Hairdressers to start work October 9th. For more information call 388-9901.

CARETAKERS REQUIRED IMmediately for apartment blocks. Retired couples preferred. Experience desirable. References required. 477-9591 between 9-4.

PART TIME SALES PERSON for Blink Bonnie in Hillside Mall. Some knowledge of cosmetics and wigs required. Phone 595-6262.

BUS PERSON FOR BUSY DINing room. Evenings, part time. Some experience an advantage. Reply with resume to Victoria Press Box 252.

WANTED IMMEDIATELY, REliable salesperson with some cash experience. Apply in person at Brodies Bakery, Hillside Shopping Centre, between 9 am-3 pm.

WE ARE LOOKING FOR BUSIness men with international contacts. Fantastic earning potential. Reply to Victoria Press Box 261

COUPLE FOR MANager/caretaker in 45 suite apartment block. Apply in writing stating experience to Victoria Press Box 263.

QUIET MATURE COMPANION housekeeper required by lady pensioner at Duncan. No heavy duties involved. Please telephone 479-3781 evenings.

GET MOVING THIS FALL and volunteer to work on a 1 to 1 basis with a handicapped person in need. Call Citizen Advocacy for more information at 388-4244.

HAIR DRESSER WANTED, Fairfield district, approximately 35 hours per week, with or without clientele. Mature person only. 385-4035.

OWNER OPERATOR WANTED for courier company, van preferred. Address resume to ACE, P.O. Box 5063, Station B, Victoria, V8R 6N3.

RESPONSIBLE LOVING adult required to care for infant weekdays commencing mid October. References requested. Reply Victoria Press Box 268.

ON CALL SITTER REQUIRED. Your home or mine, boy 7, 8am-5pm weekdays, Easter-Xmas-summer holidays-sick days. 385-3919 after 5pm.

URGENTLY NEEDED SITTER for 14 month girl, days, your home or mine, Saanich Fair Grounds area. Salary negotiable. 652-4687 after 5pm.

WAITER WAITRESS WITH BAR experience apply Cuckoo Clock Restaurant, Town and Country Shopping Centre. 10-12 am. or 2-4 pm.

SHOP GLAZIERS
METAL FABRICATORS
Experience people, apply to Ruddy Bohmer, 652-3001, Alcan Building Products 6680 Mirah Rd

21 HELP WANTED GENERAL

ADVERTISEMENTS IN THIS CLASSIFICATION MUST COMPLY WITH THE BRITISH COLUMBIA HUMAN RIGHTS ACT

ARE YOU
CAREER
MINDED?
We are an international company offering an opportunity to an aggressive and dedicated individual who possesses managerial abilities.
EXPERIENCE
UNNECESSARY
—Complete training in Vancouver, expenses paid.
—Potential earnings between $15,000 to $30,000 within the first year.
TO QUALIFY:
—You must be of legal age or over
—Bondable
—Have a reliable car, and
—Able to start immediately
Only those who sincerely wish to get ahead need apply.
For personal interview—
Kevin Brewer
753-3211

RESIDENT MANAGER
COUPLE FOR 30 SUITE APT. BLOCK IN FAIRFIELD AREA. EXPERIENCED OLDER COUPLE REQUIRED FOR THIS QUIET OLDER BLOCK — ABLE TO COPE WITH HANDY MAINTENANCE. EXCELLENT LONG TIME RESIDENTS HERE. BLOCK BEAUTIFULLY KEPT-UP. POSITION AVAILABLE OCT. 1. PLEASE WRITE VICTORIA PRESS BOX 247 GIVING REFERENCES.

PERSON TO DO GARDENING, housekeeping and cleaning for home and small professional office. Best suited to self-starting mature non-smoking and non-drinking female who wishes to remain physically active and enjoys gardening. Self-contained suite with additional remunerations. Pleasant location on Saanich Peninsula. This will be a long term position for the right person. Reply in writing only to Dr. J. Bidgood, 6111 Pat Bay Hwy, Victoria, V8Y 1T5.

LAB ASSISTANT I REQUIRED by CAMOSUN COLLEGE on a short term basis (to March 30/'80) to assist Institutional Research staff with computer programming, computer data entry and validation; data collection. QUALIFICATIONS: Secondary school graduation plus programming experience. SALARY: $1,092 per month. Please submit written resume to the Bursar, 1950 Lansdowne Road, V8P 5J2 not later than Wednesday, September 19, 1979.

CUT ABOVE
UNISEX HAIRSTYLIST
Now under new management has opening for qualified hairstylists. Guaranteed wage. High commission. Large clientel waiting. For good hours and pleasant working conditions phone 386-4440 or apply in person, Cut Above Hairstylists, Market Sq. 560 Johnson St.

TWO TV TECHNICIANS NEEDed at once. 1 with minimum 3 years experience, knowledge of Solid State, able to repair small radios, stereos, record players, and able to make housecalls on TV's. Salary $300-$400 to right person. Second, fully qualified, must have 15 years experience, able to repair Solid State and tube type colour TV's without supervision, salary $500-$600. 478-4500. Apply in person, Chroma TV, 784 Goldstream.

AVON
YOUR TIME IS YOUR OWN. Sell Avon part-time and set your own hours. You'll make good money and meet interesting people. Call 384-7345.

WANTED-FULL TIME EXperienced front end man, must also have mechanical ability. Phone 477-8411 between 8-4 pm, ask for Mike.

WELDER HELPER, NO EXperience necessary, we will train, afternoon shift, starting $6 per hour. Apply Mr. Easton, 1810 B Verling Ave, V8X 3X1

VICTORIA CAR WASH NEEDS energetic people for weekly part time work. Apply 628 Gorge Road, 8-9am Saturday. Dress for work please.

NATIONAL CO. HAS OPENING in customer order dept. Applicants must have grade 12 education. Please reply in writing to Victoria Press Box 283.

OAK BAY TEA ROOM REquires person for baking, food preparation and serving. Neat appearance, pleasant personality essential. 598-1413, 477-2333.

EXPERIENCED TRAVEL agent, must have 2 years domestic and internation experience. Salary to be negotiated. Call Barbara, Aladdin Travel, 656-5561.

WANTED A LOVING DAYCARE with stimulating enviroment for a lively 18 month old boy. Preferably Esquimalt Rd, Rothwell area. 385-9873.

$178 GUARANTEED WEEKLY, working 1 hour daily at home. Free brochure. Mr. Oppenheimer, Box 7159, Victoria.

HOW DO SOME PEOPLE BEcome financially independant as Amway Distributors? PO Box 5238, Victoria.

PICTURE FRAMER; EXPERIenced in all aspects of trade to start immediately. Please phone 592-2211.

MATURE EXPERIENCED waiters/waitresses for afternoon and night shift. Apply in person Scotts Restaurant after 12noon

RELIABLE AFTER SCHOOL sitter for 8 year old boy attending Willows school. My home or yours. 595-4551 after 6 pm.

ESSO CAR WASH
Full time position, Monday-Friday, car wash operator. Call Mr. Martin, 592-2455.

MATURE MOTHERLY TYPE to babysit in my home Monday to Friday. Two little girls 4 and 1½. Interurban area. 642-5767 after 6.

NEEDED ORGANIST FOR small congregation Sundays 10:30-12:30 am. Student considered. 595-4221 after 5pm.

CHAMBER PERSON FOR downtown hotel, some experience an asset. Apply in person Queen Victoria Inn, 655 Douglas St.

SHORT ORDER COOK WITH 2 yrs. experience. Apply in person Scotts Restaurant, 650 Yates St. 382-1289.

AGGREGATE SALES PERSON required by local Aggregate firm. Please reply in writing to Victoria Press Box 249.

BABYSITTER NEEDED FOR well behaved one year old girl. Royal Oak Ave. Ask for Brenda, 479-3675

HELP WANTED NATURAL Foods Baker, experienced only need apply. Phone 386-5234.

21 HELP WANTED GENERAL

ADVERTISEMENTS IN THIS CLASSIFICATION MUST COMPLY WITH THE BRITISH COLUMBIA HUMAN RIGHTS ACT

SAANICH EMERGENCY PROGRAMME SEARCH & RESCUE SERVICE
The Fall 1979, Basic Search and Rescue Course will begin on Thur. 27 September at 7:30 p.m. Place: No. 1 Firestation, 760 Vernon Ave. Practical training in search and rescue techniques is provided for ten consecutive Thurs. Minimum age is 19 with preference to Saanich residents. To enrol, telephone 388-5531.

FULL TIME POSITION IN Saanich area for field supervisor-time to be divided between home visits and office with occasional weekend call. Applicant must be a mature person familiar with community resources. Should have the ability to evaluate needs and performance, and must be comfortable with elderly people. Please send letter of application and resume to Victoria Press Box 276.

SALESPERSON
Person with proven retail store sales experience is wanted by long established Victoria firm. Product training will be provided. Salary commensurate with experience. To apply send particulars to Salesperson, PO Box 1471, Victoria, B.C. V8W 2X2. Persons without experience need not apply. All applications are confidential. Our employees are aware of this ad.

HOUSEKEEPER - MOTHER'S helper needed by busy working mother to come in, tidy and clean up (new spacious home) while family of four are out. Monday, Tuesday, Thursday, Friday, mornings. Approximatley 12 hours weekly also be able to babysit occassionally. Must be non smoker, preferrbly someone local within walking distance, Cedar Hill Road and Cedar Glen area. Please phone 384-4529.

COMMUNITY WORKER
Job includes: Crisis intervention, street work, volunteer coordination, program development and resource li

21 HELP WANTED GENERAL

ADVERTISEMENTS IN THIS CLASSIFICATION MUST COMPLY WITH THE BRITISH COLUMBIA HUMAN RIGHTS ACT

CANADIAN COMPANY REquires two local representatives for Victoria and area. For further particulars, phone 478-9566.

BABYSITTING IN HOME REquired for 2 small children, 1 day per week, Glanford area. 479-8839.

FRAMER WANTED, SOME EXperience or willingness to work necessary. Phone 595-7865 after 6 pm.

EXPERIENCED
Sewing machine operators for lady's sportswear, phone 385-5454.

GENERAL KITCHEN DUTIES, small working mans coffee shop. Days only. Experienced. 384-1034.

JANITORIAL FIRM REQUIRES light cleaners, part-time or full-time, evening work only. Must be bondable. 385-2033.

POSITION, PROMOTIONS, publicity person for Theatre Company. Interviews phone 383-8124.

LIVE-IN HOUSEKEEPER REquired for 1 month from September 21st. References required. 386-2812.

BABYSITTER REQUIRED, 3 days weekly, near Lakehill school, 2 yr. all day, 6 yr. old after school. 479-3329. Urgent.

REQUIRED IMMEDIATELY companion housekeeper, 9am-4:30pm. weekdays. Please telephone, 384-0815.

WANTED, PART-TIME FARM help, accustomed to racing type horses, live in or out. Burnside area. Victoria Press Box 289.

RELIABLE BABYSITTER FOR 2 children six and ten years, a few evenings a week (4 hours) Burnside Harriet area. 385-9925.

PART-TIME GAS ATTENDANT wanted. Apply in person, bring resume, 8-6, Monday-Wednesday. 1321 Yates St.

SING-ALONG WITH US Victoria Choral Society. For information 477-8056.

WANT TO KNOW MORE ABOUT Amway? Reply Box 6211, Victoria.

DISCO TEACHER, PART TIME. Dance Energy 1322A Government. 384-3841.

WANTED, DAYTIME BABYSITter in Central Saanich area. $2 an hour. 652-3274.

BABYSITTER WANTED, part-time. Tillicum area. Boy 6 mos. 383-4377.

TAYLOR OR TAYLORESS wanted for tayloring firm. Rate of pay negotiable. 598-3913.

EXPERIENCED CAMERA sales personel wanted. All applications confidential. 386-1333.

EXPERIENCED HAIRDRESSer, Daisy Pot, Esquimalt, 386-6421.

FULL TIME HAIRDRESSER wanted for busy Sidney Beauty Salon, 656-3622 or after 7 pm 478-6366.

MANAGER WANTED FOR large apartment block. Call 386-3281, K.I.M.

22 OFFICE HELP

ADVERTISEMENTS IN THIS CLASSIFICATION MUST COMPLY WITH THE BRITISH COLUMBIA HUMAN RIGHTS ACT

British Columbia Forest Products Limited

British Columbia Forest Products Limited
BRITISH COLUMBIA FOREST PRODUCTS LTD
VICTORIA WOOD PRODUCTS DIVISION
REQUIRES IMMEDIATELY

AN ACCOUNTING ASSISTANT

APPLICANT MUST BE ENROLLED IN 2ND OR 3RD YEAR C.G.A. OR R.I.A., WITH TWO OR THREE YEARS ACCOUNTING EXPERIENCE.
GOOD STARTING SALARY. PERMANENT POSITION WITH COMPLETE WELFARE COVERAGES.
PLEASE APPLY IN WRITING TO:
ACCOUNTANT/OFFICE MANAGER
B.C. FOREST PRODUCTS LTD.
POST OFFICE BOX 310
VICTORIA, B.C. V8W2N5

ACCOUNTANT
An accountant is required for School District No. 30 (South Cariboo). This is a small school district of less than 2,000 students. The assignment will involve accounting duties for the district and supervising of the bookkeeping and puchasing divisions.
The successful candidate should be at least in the third or fourth level of an RIA, CGA or equivalent course.
The salary, to be negotiated, will be up to $23,000 per annum.
Please reply before 3:00 p.m. September 28, 1979 to:
P. Colin Glover
Secretary-Treasurer
School District No. 30
(South Cariboo)
Box 250,
Ashcroft, B.C. V0K 1A0
Telephone: 453-9101

HELP WANTED CLERK STENO 3, B.C. Ferry Corporation, Head Office, Victoria, B.C. The British Columbia Ferry Corporation requires an experienced stenographer for the systems development department. Minimum typing speed requirement of 50 WPM and shorthand at 110 WPM. Some exposure to computer operated systems would be an asset. Salary of $1054 per month is currently under negotiation. Applications should be forwarded immediately to the Personnel Manager, British Columbia Ferry Corporation, 818 Broughton St. Victoria, B.C. V8W1E4.

ACCOUNTANT OFFICE MANager required for medium sized business. Duties will include responsibility for all accounting functions, reporting requirements and supervision of office staff. Ideal candidate will be C.G.A. finalist or have extensive, related experience. Excellent working conditions and benefits. All qualified applicants may direct their resume to Timothy C. Durkin, P.O. Box 1355 Victoria, V8W2W8.

BRANCH ADMINISTRATOR
Required immediately for full service Trust Company. Successful candidate must have complete knowledge of Banking Services and ability to Supervise staff. A minimum of 3 years bank or Trust Company service. Send complete resume and salary required to Ms. Jackie Wright, First City Trust Company, 724 Fort Street, V8W 1H2.

MATURE RECEPTIONIST-clerk-typist required for small office. Part time, (may work into full time.) Experience must include several years in related work. Typing 50 wpm. Successful applicant must be well organized with a keen insight to details, capable of accepting some responsibility. Please send complete resume to Victoria Press Box 245.

22 OFFICE HELP

ADVERTISEMENTS IN THIS CLASSIFICATION MUST COMPLY WITH THE BRITISH COLUMBIA HUMAN RIGHTS ACT

MORGAGE TRAINEE
Interested in learning all about morgages? Here's your opportunity! We have an immediate opening for a morgage administration trainee. You must have obtained University entrance level and have the ability to communicate well with others. If you already have morgage experience, all the better. We will recognize it when discussing your salary. We offer a competitive starting salary and back it with an extensive benefits programme. Please send your resume stating salary expected to:
Mrs. Lynette Rennie
CANADA TRUST
650 View St. Box 400
Victoria, B.C. V8W2N9

TERM DEPOSIT CLERK
Your knowledge of term deposits is what we are seeking. Experience with a Trust company, bank, credit union or investment house is required. If you also have knowledge of retirement savings plans, you will quickly draw our attention. We offer a competitive starting salary and back it with an extensive benefits program. Please call Mrs. Lynette Rennie at 382-8111. 12c.CANADA TRUST
650 View St. Box 400
Victoria B.C. V8W2N9

SECRETARY I
for the
CITY OF VICTORIA
Municipal Manager's Office
Salary Range — $1025-$1113 per month.
Applications are invited from qualified persons interested in working in a responsible secretarial position in the civic service. Applicants should have high school graduation or equivalent, supplemented by courses in typing (minimum 60 w.p.m.), shorthand (minimum 100 w.p.m.) and standard commercial subjects. Applicants must have considerable previous experience as a stenographer or secretary and have an ability to meet and deal successfully with the public.
Application forms can be obtained from the Personnel Department, City Hall, #1 Centennial Square and should be submitted not later than noon, Wednesday, September 19, 1979.

GROWING PRIVATE COMpany requires secretary receptionist. Duties include some record keeping, filing, use of dictaphone, no shorthand, banking and document delivery. Pleasant manner and even disposition a must in this busy and challenging job. Car an asset. Salary range commensurate with experience and capability. Resume to Victoria Press Box 281.

ESTATE AND CONVEYANCING secretary required immediately on a permanent part time basis. Hours at convenience of suitable applicant. Superb working conditions with pleasant staff. Salary open ended. Victoria Press Box 199.

PART TIME CLEARK/TYPIST wanted. Basic bookkeeping an asset. Typing 60 w.p.m. 4 days/week - 1:00 a.m. - 3:00 p.m. Must be able to work comfortably around handicapped people. $5.75/hour. Write to P.O. Box 6354 Station C. Victoria.

EXPERIENCED BOOKKEEPer required for local private club. Applicants must be familiar with all phases of double entry bookkeeping up to and including preparation of monthly financial statements. Please reply to Victoria Press Box 292.

QUIET-NATURED, EFFEcient receptionist wanted for busy law firm. Typing skills and office experience essential. Resumes to: 320-777 Broughton St. Victoria.

PERMANENT PART TIME help needed for general office duties. Typing with bookkeeping and payroll experience required. Must be bondable. Victoria Press Box 265.

JUNIOR LEGAL SECRETARY for small law office, minimum 2-3 years experience preferably in matrimonial law. Phone 386-1417 Mrs. Hughes.

WE ARE LOOKING FOR A SECond year CGA or RIA student to work in a diversified accounting office. Please reply to Victoria Press Box 257.

LOCAL COMPANY REQUIRES an experienced, mature switchboard operator. Some typing preferred but not essential. Please reply to Victoria Press Box 256.

MAJOR OIL COMPANY REquires clerk/dispatcher. Complete resume to Victoria Press Box 269.

SECRETARY/RECEPTIONIST required by firm of insurance adjustors. Please reply to Victoria Press Box 285.

THANK YOU FOR REPLYING to Box 156. This position has now been filled.

TYPIST RECEPTIONIST REquired for 2 man life insurance office. Salary $750 plus. 382-9236.

CERTIFIED DENTAL ASSIStant, 4 day week. 592-2494.

23 SKILLED TRADES

ADVERTISEMENTS IN THIS CLASSIFICATION MUST COMPLY WITH THE BRITISH COLUMBIA HUMAN RIGHTS ACT

WANTED IMMEDIATELY
By BC Cement Co. Ltd. Located in Mill Bay, B.C. Certified Millrights (maintenance mechanics). These are permanent jobs. Union wages and good fringe benefits. Phone in for an application or send a resume to Robert Sawka, c/o B. C. Cement Co. Ltd. RR#1, Mill Bay, B. C. from Victoria call direct 383-9622, from Vancouver call direct 681-4546. From any other point in B. C. call 743-5511 collect.

REQUIRED IMMEDIATELY, IMPORT AUTO MECHANIC, PREFERABLY WITH SOME FIAT EXPERIENCE. EXCELLENT CONDITIONS WITH FRINGE BENEFITS. PHONE MR. BRIAN DUNN FOR APPOINTMENT. REG MIDGLEY MOTORS LTD. 385-8756.

Gutter Installer
Required immediately experienced fully qualified seamless gutter installer. Very good renumerations. Please Call Vancouver Island Aluminum Products Ltd. 1407 Maple St. Campbell River, B.C. 287-2713

ELECTRONICS TECHNICIAN
Experienced electronics technician required for repair of T.V. and other electronic equipments. Contact Lloyd's T.V. Sales and Service, Nanaimo, B.C. 112-753-4921.

DUMP PERSON-BOOM PERson for coastal logging camp. Experience necessary. 479-7960.

23 SKILLED TRADES

ADVERTISEMENTS IN THIS CLASSIFICATION MUST COMPLY WITH THE BRITISH COLUMBIA HUMAN RIGHTS ACT

JOURNEYMAN SHIPWRIGHTS and apprentices required by local boat building company. Cabinet makers will also be considered depending on experience. Reply with complete resume to Victoria Press Box 250.

INTRUSION SYSTEMS INstaller with experience in state of the art systems. Reply to Victoria Press Box 246.

LANDING PERSON, SOOKE opperation, must be fully experienced. Staverman Logging Ltd, days 642-5128, after 7pm, 478-2883.

FRAMER WANTED, SOME EXperience or willingness to work necessary. Phone 595-7865 after 6 pm.

REGISTERED OR GRADUATE nurse for children's hospital, rotating shift, general duties, 477-1826 between 8am-4pm.

JOURNEYMAN PLUMBER non-union. Experienced new construction and service work. 478-1856 or 656-1514.

JOURNEYMAN TAPER REquired by local company. Quality stressed. Permanent job for right person. 595-7494 or 385-5285

TV TECHNICIAN, MINIMUM 2 yrs. experience, good hourly rate. Apply Service Electrohome, 155 Langford St. 385-3384.

DRYWALL TAPERER
Journeyman wanted for Nanaimo area. Year round employment. 112-390-4631.

THE BLUE ARMY
385-7755

24 SALES PERSONS AND AGENTS

ADVERTISEMENTS IN THIS CLASSIFICATION MUST COMPLY WITH THE BRITISH COLUMBIA HUMAN RIGHTS ACT

BLOCK BROS
"THE BESTSELLERS"
REAL ESTATE CAREER TRAINING PRODUCES SUCCESS
Block Bros. will train you in sound proven methods enabling you to quickly reach our desired level of success. Successful prestigious salespeople just
DON'T HAPPEN, THEY ARE TRAINED
Call today, interviews by appointment only. (Held strictly confidential).
CALL
"THE BESTSELLERS"
Shelbourne 477-1841
Bob Callum
Bernie Wilkinson
Sidney-Colwood 478-5561
Bob Kershaw
Blanshard 386-3231
Bob Hahn

$ IMMEDIATE OPENINGS $
FOR LICENSED REALTORS
Our company has a unique and successful method of selling.
We believe your success is based on selecting the proper Real Estate Organization and we are that company!
THIS IS WHAT WE HAVE TO OFFER:
1. No prospecting as we supply all customers.
2. Extensive training program of our method of selling with salary while you learn.
3. No listings. We provide all property.
4. No high pressure sales.
5. Immediate income.
Sound too good to be true? Vacancies in both Victoria and Vancouver offices.
Call today for confidential interview.
ROBERT J. HALL
OR
NANCY ARMSTRONG
385-7731
Preferred Equities Corporation
766 Hillside Ave. Victoria, B.C.

WESTMONT
REALTY LTD. 1977 388-4434
Due to increase in volume of sales, we require two appressive sales persons. We offer a good commission split, complete management assistance with no competition, and have ample parking for you. For confidential interview contact.
RICK KINNIS or WILF GEE
388-4434

GRASSIE'S
We are inviting you to join our team of expert sales personnel within a company backed with 93 years experience in the retail jewellery trade. A company which is presently expanding rapidly throughout B.C. We offer in return a renumeration which is commensurate with experience, an excellent benefit programme and the opportunity for rapid advancement. Please send a written resume to the Personnel Office, 566 Seymour St., Vancouver, B.C. V6B 3J9

INSURANCE CAREER
VICTORIA, B.C.
We are expanding our sales staff in Victoria, B.C. and are looking for people interested in an insurance career. Renumeration is salary plus commission for sales in both life and fire insurance. Group benefits are also provided. For further information please contact:
Henry H. Krott
C/O The Co-operators
Co-operative Life Insurance Co.
Co-operative Fire & Casualty Co.
3618 Shelbourne St.
Victoria, B.C. V8P5J5

SALES MANAGER
Victoria company involved in wholesale and retail sales is seeking a sales manager with both sales and marketing experience. Salary negotiable, based on ability and experience. All applications will be kept strictly confidential. Our staff advised this ad. For interviews please send an application to Sales Manager, Victoria Press Box 288.

Hillside Sight and Sound
Victoria's newest and most exciting TV and stereo store in the Hillside mall requires experienced salesperson with proven sales record to sell top line video, TV and stereo equipment. We offer excellent salary, commission, location, fringes etc. Resumes only to 3126 Shelbourne.

FUND SALES PEOPLE AND managers required by rapidly expanding Canadian Financial Organization with offices in Victoria for the past 22 years. Please phone 598-4524.

24 SALES PERSONS AND AGENTS

ADVERTISEMENTS IN THIS CLASSIFICATION MUST COMPLY WITH THE BRITISH COLUMBIA HUMAN RIGHTS ACT

THE PERMANENT
3647
SHELBOURNE ST.
477-0141
HAS A LIMITED NUMBER OF OPENINGS FOR LICENCED SALES PEOPLE.
WE OFFER
GOOD COMMISSION SPLIT AND BONUS PLAN. BRIGHT, NEW AIR-CONDITIONED OFFICE. AMPLE FREE PARKING. FRIENDLY CONGENIAL STAFF. FREE VIDEO SERVICE ACROSS CANADA. EXCELLENT IN-HOUSE FINANCING. PROFESSIONAL PHOTO SERVICE AND SIGN INSTALLATION ON ALL LISTINGS. NON-COMPETING MANAGEMENT. GUARANTEED HOME TRADE PLAN. TRANS CANADA REFERRALS. CORPORATE RELOCATION. WEEKLY OFFICE TOURS. IN-OFFICE ASSESMENT ROLE. CLIENT FOLLOW UP. FREE MAIL OUTS. TRAINING PROGRAM. For further information and confidential interview call: LARRY BROOKS 477-0141.

Century 21
WESTERN HOMES LTD.
1037 Cloverdale 386-3494
SUCCESS
SECURITY
PROFESSIONALISM
NO EXPERIENCE
LICENSEES
We feel that we offer the best on-the-job training available in the industry. Our personal development program will challenge and excite you. We offer the benefits from management of a large number of residential properties. We are developing an insurance facility and we offer mortgage services. Our present sales force are "Neighborhood Professionals" enjoying well above average incomes for the industry.
COMPARE OUR BENEFITS
YOU OWE IT TO YOURSELF
For details in confidence —
CALL NOW
JACK DAVIS
386-3494 (24 hrs.)

REAL ESTATE SALESPERSONS
Do you have?
Major medical plan, long term disability, group accident, life insurance, and dental plan.
Do you receive?
A generous commission split and advertising allowance, staff mortgage discount, mtge. proc. fees, estate and trust sales, Canada wide relocation clients and referral service leads, instant recognition by being associated with a trust co. Serving Canadians since 1898? If not, call for confidential interview.
STAN JAMES 382-8101
ALLAN MCDONALD 595-2121
NATIONAL TRUST CO.

SALES
Our representatives average over $100 commission per sale. Full training and benefits. We are looking for sound, solid sales people. Honesty, desire and self-motivation essential, we provide the rest. Call 381-6134 12-4 weekdays.

ARE YOU A SELF-STARTER who likes to work for top commission? Young, aggressive firm requires two salespersons to sell custom kitchens to retail and contractors alike. If this appeals to you, contact Mr Templeman at 386-6649 after 3pm.

ADVERTISING SALESPERson. An outgoing, fashionable person with proven sales. NSR. Box 5141 Station B, Victoria.

SALES POSITION IN VICTORIA (must be over age 21) CALL 754-6241 (Nanaimo) FOR RECORDED MESSAGE.

25 TEACHERS

ADVERTISEMENTS IN THIS CLASSIFICATION MUST COMPLY WITH THE BRITISH COLUMBIA HUMAN RIGHTS ACT

SCHOOL DISTRICT NO. 62 SOOKE
Requires a teacher of English and Social Studies for a secondary school. Interested teachers with an application on file may telephone: 478-1781; or send application with resume before September 21, 1979 to: District Superintendant of Schools,
School District No. 62 Sooke,
2227 Sooke Rd,
Victoria BC,
V9B 1W9.

TEACHER WANTED, ALTERnate class, Kuper Island. Requires BC Teachers Certificate. To start October 1st, 1979. Apply in writing to Penelakut Band Council, Box 666, Chemainus BC, V0R 1K0.

26 PART-TIME or TEMPORARY HELP

ADVERTISEMENTS IN THIS CLASSIFICATION MUST COMPLY WITH THE BRITISH COLUMBIA HUMAN RIGHTS ACT

Work From Home
3 HOURS DAILY
5 DAYS PER WEEK
Conscientious telephone interviewers required for Dept Store promotion, good earnings, business background helpful but we will train. Apply stating education, past experience, name, address and telephone number to 19306, 119 B Ave, Pit Meadows, B.C. V0M 1P0

SHOE SALESPERSON REquired for steady part-time, at Oak Bay Village Shoes. Applicant must be experienced in dealing with the public and have some experience in selling mens, ladies and young peoples shoes. Please reply in writing, giving short resume, including rate of pay expected to: 2238 Oak Bay Ave, Victoria, V8R 1G5.

MATURE HOMEMAKER REquired, Oak Bay area. 3 hours per day, Monday to Friday. 3pm-6pm. Wages negotiable. Please apply in writing Victoria Press Box 178.

OLDER WOMAN PREFERRED for occasional evening babysitting and 1st 2 weeks of October full time for active 11 month old boy, my home, Esquimalt-Head Street. 384-9696.

BOYS AND GIRLS CLUBS OF Greater Victoria is seeking an energetic, resourceful youth worker, parttime position. Car is necessary. Contact Dena at 383-1101.

EXPERIENCED PART-TIME janitor/janitoress must be bondable and able to work evenings downtown Victoria. Phone 385-5123.

EXPERIENCED SEAMSTRESS, parttime 3 or 4 days per week, 383-3211.

SITTER REQUIRED FOR 11 month old girl, 1 or 2 days a week, Sidney. 656-6001.

26 PART-TIME or TEMPORARY HELP

ADVERTISEMENTS IN THIS CLASSIFICATION MUST COMPLY WITH THE BRITISH COLUMBIA HUMAN RIGHTS ACT

PART TIME WAITress/waiter required for coffee shop in Central Saanich. Apply weekday mornings, 652-2513.

EXPERIENCED RELIEF DESK clerk, required immediately. Downtown hotel. Call Mrs. Lee 388-5513.

NEED OCCASIONAL EVENING babysitter. Phone after 5 pm on Friday, all day Saturday, 388-7091.

NEEDED AFTER SCHOOL care for 9 year old girl, north of Feltham Rd. west of Shelbourne. 477-7701

WANTED RELIABLE BABYsitter, Cordova Bay School area, 658-8576 after 4pm.

BABYSITTER, 2 MORNINGS A week for 4 year old girl, Oakland/Richmond area. 595-1602

MATURE BABYSITTER WANTed for 3 year old girl, 3 hours day. Cheryl 384-8631, leave message

OCCASIONAL, RELIABLE evening sitter. References please. View Royal area. 381-0216

28 EMPLOYMENT SERVICE

ADVERTISEMENTS IN THIS CLASSIFICATION MUST COMPLY WITH THE BRITISH COLUMBIA HUMAN RIGHTS ACT

RESUMES THAT GET JOBS. Professionally prepared, 24-hour service. Free estimates. 385-6145.

RESUME OR DATA SHEET professionally prepared, phone 384-5659. Fee $25.

30 SITUATIONS WANTED

ADMINISTRATIVE OFFICER recently moved to Victoria seeks challenging position requiring in-depth participation and offering situations calling for iniative to be exercised. Experienced in financial and policy strategies. Reference from last employer together with resume and examples of publications previously produced are available. 479-1944.

MOVING TO VICTORIA AREA before Christmas. 37 year old family man with 20 years experience in all facets of accounting, seeks employment, preferably within this field. Will consider anything. Write K.R. Jones, 323 Whiteview Close, N.E. Calgary, Alberta, T1Y 1R4 or leave details at 656-5049 (Sidney)

ACCOUNTANT, FROM CALgary, Bachelor of Commerce degree, age 40, family, well rounded, experience including auditing, will move to Victoria area. For job offers, full or part time write K. Siegert, 48 Harcourt Road, SW, Calgary, Alberta, T2V3E1.

ENERGETIC, INTELLIGENT individual with construction experience, initiative, a flair for house design and some capital requires employment as carpenters helper with reputable and progressive house contractor. 652-5824 after 5.

ARE YOU A SMALL BUSINESS having trouble keeping up your bookwork? We can do your accounts payable and receivable, payroll, correspondence, etc. Phone 479-1884 between 9 am and 3 pm.

TRY THE OLD CANADIAN'S system from $6. Handyman, cleanups, cartage, trees topped, felled, removed. The hand of experience, the heart of a lamb. Lorne Elves, 592-0129, 598-2636.

YOU NAME IT WE DO IT. Complete home services, repairs, home cleaning, house and plant sitting, honest, reliable. Good value, guaranteed bondable, 656-7770.

CARETAKING POSITION REquired for winter months or part winter. Capable and caring couple will look after your house, garden, house plants and pets expertly. Phone 382-1930 after 9 am.

CASUAL WORK—PAINTING, gutters cleaned, lined, repairs, insulation installed, chimneys, fireplaces repaired, home maintenance. 384-0912, 477-9216, Wesley.

CARETAKING POSITION wanted. Will look after your home and grounds with loving care for winter months. Victoria Press Box 237.

KINDLY LADY WISHES JOB AS companion and/or housekeeper. Conscientious and reliable. Very good references. Reply Victoria Press Box 266

YOUNG WOMAN EXPERIenced in good cooking, gardening, dressmaking, housework and child care looking for part time work. Call Terry at 385-6336

GENTLEMEN'S HOUSEKEEPer seeks permanent position. Victoria Press Box 284.

EXPERIENCED SECRETARY wishes to work from own home. Suit small business, author, etc. 595-5396.

INTERIOR AND EXTERIOR painting, hauling refuse, and composts cleaned. Reliable service, reasonable rates 479-3250.

"STUDENT FOR HOUSE Cleaning. Three hours on Saturday mornings. Apply 2001 Lansdowne or phone 592-9889."

FOR HIRE, HANDYMAN AND ½ ton truck for cleanups, hauling, and odd jobs. Call Frank at 479-1458 or 479-9297,

EXPERIENCED HANDYMAN, painter carpenter, roof repairs, etc. 383-0463.

PAPER HANGING
Interior painting, fully experienced, 479-7816.

SMALL BUSINESSES NEEDing experienced bookkeeper-receptionist. Valerie. 382-2415.

HOUSECLEANING, OWN transportation. $5 an hour. Phone 388-4973.

CALLIGRAPHER SEEKS POSItion. Odd jobs welcome. Call Jan. 382-6652.

LOG BUILDER NEEDS WORK. Four years experience in various methods. Call 478-9525.

STUDENT HANDYMAN WITH truck for odd jobs, gardening a specialty. 658-5128.

SAVE YOUR ENERGY
I will plastic insulate your windows. Free estimates. 386-1886.

EXPERIENCED AND RELIable girl will babysit after school and weekends. 385-9519.

RENT—A—KID
Help with odd jobs, 387-5506

I TAKE IN TYPING, REASONable rates. 478-6083.

PRIVATE HOME CARE, DAY or night. Phone 381-0427.

IBM SELECTRIC TYPEWRITer, in need of workout, my home. 479-3209.

33 BANDS, MUSICIANS AND ORCHESTRAS

VERY WELL ESTABLISHED band requires a drummer preferrably with vocals. Must be serious with a professional attitude. 652-5768.

LIVE BANDS, SINGLES, DUOS and trios are available for lounges, weddings, Christmas parties, etc. Call Grace Germain Productions, 595-4821.

GEOFF VENABLES MUSIC
Dances, Weddings, Strolling for Cocktails, Dinners. 598-6957.

WANTED ORGANIST OR electric accordion to form trio for local club and dance work. Phone 474-2418 evenings.

LEGACY PRODUCTIONS
8—track recording at 4—track prices. 386-5501.

VERSATILE SINGER WANTing to join band, Wayne Daniels 642-3060.

"RICOCHET", AVAILABLE for New Year's, Fraser, 382-5962 or Frank, 385-4778.

34 PRE-RECORDED MUSIC

SPINKY'S
Priced to Fit Your Budget.
BAR SERVICE available
656-1652

CJR
Canned Music
Reasonable 382-3811, 598-4717

MUSIC PLUS
CANNED MUSIC
721-5239 656-6958

CANDU MUSIC
ENTERTAINMENT SERVICES
384-5521.

STEELY'S CANNED MUSIC. For a deal you'll listen to. Carter, 478-7785. John, 112-743-9290.

MUSIQUE MACHINE
Canned music and photography services. 382-8830, 479-3595.

MUSIC MAN PORTABLE Disco. Give us a call. 479-8043.

Classified Advertising
386-2121
8:00 a.m.-6:00 p.m.
Mon.-Fri.
8:00 a.m.-5:30 p.m. Sat.

36 BUSINESS SERVICES AND DIRECTORY

Accounting

FOR EFFICIENT YEAR round bookkeeping, contact Barbara Watts Bookkeeping Services, 382-3633, 598-2946.

PROFESSIONAL SERVICES D. N. LANE 382-9920 morns.

Appliance Repairs

ABC ELECTRIC
Small appliance parts and repairs. Electric lawnmowers, electric hand tools and vacuums, 382-7221.
VICTORIA SHAVER CENTRE
Parts and repairs for shavers and all personal care appliances, 382-7721.
TELE-TECH APPLIANCES
Parts and repairs for all major appliances, stoves, refrigerators, washers, etc. 385-6783.
One stop service at 831 Yates St.

THE BLUE ARMY
One call does it all. 385-7755.

Appraisals

P. G. JACKSON LTD.
Real Estate Appraisals
(450) 1070 Douglas 388-9102

Auto Glass

BOSSOM GLASS CO. LTD.
"OUR PRICES ARE LOWER"
382-3031 382-0222
WINDSHIELDS

Babysitting

LOVING RELIABLE DAY care, Fairfield area, ages 2-4. 383-4244.

WILL BABYSIT IN MY LANGford home, Monday-Friday. Lots of play area for kids. 478-4722.

OFFERING DEPENDABLE before and after school care near Richmond school. 598-1003.

WILL BABYSIT, MY HOME, weekdays, fenced yard, Sears area. 595-8745.

WOULD LIKE 2-3 YEAR OLDS, daycare in my home, Brentwood area. 652-3168.

LOVING CHILD CARE, MY home, Camosun/UVic area. 595-8464.

WILL GIVE DAYCARE, MY home, Brentwood Bay. 652-5669.

Brick Layers

BRICKLAYERS
Take a brick and then another,
Watch it grow in size,
The construction of your pleasure,
Right before your eyes.
A mason of repute I be,
So dial your phone, ask for me.
Jim 479-8843

25 YEARS' EXPERIENCE, fireplaces, chimney repairs, house facings, etc. Doug, 479-5975.

Cabinet Making

KITCHEN CABINETS, BATHroom vanities, counter-tops, all custom built, or refacing old cabinets with new modern designs, with low price. For free estimate call 479-7245.

Carpenters

LICENCED (INTERPROVINcial) Carpenter, Estimator. Renovations, additions, patio's, all carpentry work and painting. All work guaranteed. References. Very compefitive prices. 385-8977.

F. J. CONSTRUCTION. ALL sorts of carpenter work, additions, alterations, finishing, framing, etc. Private and commercial. Free estimates. Call Fred Jorgensen, 642-3075.

RENOVATIONS, SUNDECKS built and repaired, also concrete sidewalks and driveways. Guaranteed workmanship, free estimates, 382-4858.

OAK BAY
Community Carpenter. Renovations, finishing, cabinets, $9.50 an hour or contract. Call Terry 595-6046.

JOURNEYMAN EXPERIenced in finish, framing, concrete, additions, renovations, repairs and sundecks. Free advice call Al 478-4750.

CARPENTER, 35 YEARS EXperience, remodeling, new construction, free estimates. After 6pm 479-2128

COMPLETE HOME CONstruction services. Hour or by contract. Sidney and North Saanich. 656-3403, 656-0295

JC RENOVATIONS, CABINETS and remodelling a specialty, quality workmanship, reasonably priced. 479-4311.

RENOVATIONS, CUSTOM framing, restorations, additions and concrete formworks. Free estimates. 478-6513. References.

FIRST CLASS CARPENTRY, sundecks, porches, additions, drywall and all renovations. Terry 383-8458.

PERMA CONST. LTD.
FREE ESTIMATES, 384-2323

RENOVATIONS, REPAIRS, finishing. Residential and commercial. Alex: 384-4350.

JORGENSEN
Drafting and Carpentry Services. Small jobs a specialty. 382-9516.

FRAMING CREW AVAILABLE now, also additions, renovations, etc. 478-1963 after 5:30.

ISLAND FRAMING
652-3572

REVOVATIONS, ANY KIND, 37 years experience, 656-4947.

FRAMING CREW AVAILABLE. Call Case 652-3433.

SMALL JOBS A SPECIALTY. Call 598-2920

Carpet Cleaning

PHIL'S CARPET CLEANING, steam cleaning carpets, chesterfields, chairs. 474-1808.

36 BUSINESS SERVICES AND DIRECTORY

Carpet Cleaning

Rug Doctor Rents
The Only "Steam" Carpet Cleaner With the vibrating brush
THUNDERBIRD STORES LTD
2929 Douglas St. Vic. 386-2921
WESTERN FOOD
772 Goldstream Ave. Vic. 478-9123
VILLAGE FOOD MARKET
Evergreen Plaza, Sooke 642-4134
BUSY BEE CLEANERS
Beban Plaza, Nanaimo 758-5421
REVELSTOKE HOME IMPROVEMENT CENTRES
4900 Wellington Rd, Nanaimo 758-3931
A & C EQUIPMENT
1885 Fort St. 598-6551
SAANICH RENTALS LTD.
3772 Shelbourne St. 477-6908
OLD COUNTRY RENTALS
2920 Bridge St. 386-1371
CADBORO BAY HARDWARE
3825 Cadboro Bay Rd. 477-4233
CARLTON CLEANING
3490 Saanich Rd. 385-4841
COLWOOD RENTAL CENTRE
1818 Island Hwy. 478-9545
BRENTWOOD HARDWARE
7103 W. Saanich Rd. 652-2822
SIDNEY RENTALS
9773 5th St. 656-5541
SOOKE EQUIPMENT
6626 Sooke Rd. 642-5841
DUNCAN
COWICHAN RENTALS LTD.
Trans Canada Hyw. 748-1431
REGIONAL CARPET CLEANing. Steam Cleaning, living room, dining room and hallway, $45. 478-8518.

ABBA SERVICES-479-8322
Carpet and Upholstery Cleaning. Certified expertly trained technician to serve you. Free estimate.

Carpets and Linoleum

CANOE COVE
Carpets and Custom Draperies
"A PROFESSIONAL APPROACH WITH GUARANTEED SERVICE"

BEAVER HOME CENTRE
1581 Hillside 595-1225
VICTORIA'S KITCHEN AND REC-ROOM CARPET PRINT CENTRE
You Install!
We Install!

HOURIGANS
CARPETS AND LINOS LTD.
FLOOR COVERING SPECIALISTS
715 PANDORA AVE. 386-2401

18 YEARS EXPERIENCED carpet layer. Cheap for cash. Installations, repairs, restretch. Phone Master Power Wash 384-6818 anytime.

CARPETS AND LINO INstalled, reasonable rates, free estimates. Phone 383-6791.

Cement

READY-MIXED CONCRETE when you want it - we deliver on weekends. Smaller jobs a specialty. Personalized, friendly service. Phone 478-3522 (24 hrs) or 388-5464 pager 611, Small Load Cement Products Ltd, 2650 Nobhill Rd.

G AND R CONCRETE FINISHers, all type of concrete work. No job too small. 383-8985 after 4. 388-9820.

FORMS, CEMENT WORK, steps, foundations, sidewalks, etc. Steve Laszlo 479-4756.

Cleanup Service

4 BROTHERS
ALL AREA — 479-6112
FREE ESTIMATES ANYTIME
NO CHARGE AND UP
Yard, Basement, Garage, Etc. Hauling and Bobcat Service.

COMPLETE YARD CLEANUP, trees, basements and hauling. Painting, interior and exterior, fence and gutter repairs, etc. Free estimates. Call 382-4094 anytime.

$20
Man with pickup. Anything, everything. Fill it to the brim. 478-8461

TWO MEN WITH TRUCK: painting, cleaning yards, basements, any odd jobs. Reasonable rates. 383-7865

REASONABLE CLEANUP. Yards, basements, etc. also hauling, free estimates. 479-5823, 656-5671.

CLEANUP MAN AND EMPTY truck looking for work, reasonable. 385-7965.

CLEANUPS, BASEMENTS, attics, yards, composts, and junk hauling. 658-5406.

OAK BAY CLEAN-UP, BASEments, composts and hauling, 658-5406.

HAULING AND CLEANUPS. Basement, yard, compost. Free estimates. Eugene's, 383-3528.

YARD CLEANUP, GARDENing, at fair price, call 388-4752.

COMPOST AND GARBAGE hauling. 385-8611.

Clock Repairs

D&E CLOCK REPAIR
Grandfather Clocks
Notical Instruments
Precision Instruments
10 Commercial St. Nanaimo
753-8412

Contractors

WHEATON CONSTRUCTION LTD.
General Contractors
Building Consultants
385-5702

FARMER CONSTRUCTION
Design — Renovations
388-5121

T.&C. BUILDERS LTD.
Framing
385-5293 385-8587

SPECIALIZING IN RENOVAtions. 20 year's experience. Prompt professional service. Call John: 479-0695.

JONES BROTHERS
Custom homes, frame specialists, good prices, 656-2164, 656-3460.

ISLAND FRAMING
— 652-3572 —

Draperies

HOURIGAN'S
Floor Covering Specialists
CUSTOM DRAPERIES
—Bedspreads—
PROMPT IN-HOME SERVICE
715 PANDORA AVE. 386-2401

Dressmaking

PROFESSIONAL DRESSMAKing, alterations. Reasonable. Call Betty at: 384-4676.

36 BUSINESS SERVICES AND DIRECTORY

Dressmaking

DRESSMAKING-TAILORING
Alterations
Brenda 478-9953

Drywall

COMPLETE DRYWALL FINishing. Textured ceilings and walls, no job too small, free estimates. 478-7412, 478-4689.

"SPRAYMAN"
Specializing in all types of texture ceilings and wall, satisfaction guaranteed. 652-3601.

FOR A SUPURB JOB AT REAsonable rates, 652-5752.

Electrical Contractors

RG HELLER ELECTRIC
Resident, commercial, small industrial. Old home rewiring. Very reasonable rates. 478-4032, if no answer 385-5335.

RELIABLE JOURNEYMAN electrician. Commercial, residential wiring. Service calls of all kinds. Reasonably priced. 385-7992

OLDER HOMES REWIRED — NO down payment. We finance at bank rates with approved credit.
EDDY'S ELECTRIC—385-7666

DO YOU HAVE SMALL ELECtrical wiring jobs? No one is interested? Please call evenings, 652-5809.

SELF EMPLOYED ELECTRIcian. If you have a house to wire or a plug to install give Tom a call. 479-8306.

LICENCED ELECTRICIAN. Preference given to small wiring jobs and serivce calls. Please call evenings, 656-6016

THE BLUE ARMY
One call does it all. 385-7755.

EFFICIENT, QUALITY ELECtrical work. Large or small jobs.

36 BUSINESS SERVICES AND DIRECTORY

Painters and Decorators

PAINTERS NEED WORK, Interior, exterior, phone 386-8757 or 388-6541, for free estimate.

SEMI-RETIRED. QUALITY work. Albert Roberts, 388-[illegible]51.

IF QUALITY AS WELL AS price is important. Call Specialty Painting at 595-4424 for a painting estimate. Fully QUALIFIED with solid REFERENCES!!!

PAINTING AND DECORATING, reasonable rates, satisfaction guaranteed. Terms. 595-4905, 479-2473.

OLD AGE PENSIONERS PREferred. Book now for your interior painting for this winter. A quality job at a reasonable price. Yellow pages or Garth Glover Painting, 385-6422.

JOURNEYMAN PAINTER, HAS own tools, will work by hour or contract. 478-3167.

DECORATOR
Experienced in fine wall coverings. Estimates. 474-1397.

INTERIOR/EXTERIOR PAINTing and repairs. Reasonable rates. Free estimate. 595-2109.

EXPERIENCED PAINTER needs work, exterior and interior. Small plaster repairs. 592-7137

WILL PAINT AND REPAIR any rooms, $35. 385-3398, 386-8061.

WAYNES PAINTING AND DEcorating. Finest work at reasonable rates. 386-7419.

HAVE ALL YOUR WALL PApering done by a professional decorator. 386-3472.

Paving

DRIVEWAYS, PARKING LOTS, tennis courts, subdivisions and patching. Free estimates. No obligation.
O.K. Paving Co. Ltd.
7340 Nanaimo St. 386-3414

VICTORIA PAVING CO. LTD.
652-4464 1779 Sean Heights
Driveways, parking lots, subdivisions and tennis courts. Free Estimates.

Plasterers

WE SPECIALIZE IN ALL ASpects of plaster and stucco patching. Troel textured ceilings and walls. Free estimates. 385-7543.

FRIEDRICH PLASTERING and stucco. Patching specialists, older homes stuccoed. 656-2064.

COLEMAN PLASTERING
Quality lath and stucco. 478-9976.

PLASTERING, STUCCO, REpairs, reasonable, 479-4779.

Plumbing and Heating

PLUMBING NEEDS, REPAIRS or you want to renovate? We have qualified, reputable, honest tradesmen. G. Cooper Plumbing and Heating. 382-8644. Free Estimates. Gas fitters also available.

JIM MCGREGOR REPAIRS and alterations, apartment maintenance, OAP discounts. Guaranteed. 385-9239, 384-5320.

FURNACE REPLACEMENTS, additional outlets, and new installations. Free estimates. J.D. Herda Ltd, 479-6612

PETERSEN PLUMBING
Reliable, efficient plumbing at an economical price. Day, Cheryl 478-4322, evenings 478-4572.

FIRST YEAR PLUMBING APprentice looking for work, anything. 652-1593.

JOURNEYMAN PLUMBER, 17 years experience, repairs and renovations, reasonable rates. 477-3481.

DAVID'S PLUMBING
Hot water tanks, plumbing fixtures, drain cleaning, and plumbing repairs. 386-8881

REASONABLE RATE PLUMBer, 24 hour service, Free estimates, 477-5742.

REPAIRS AND RENOVATIONS, 20 years experience. Low rates. 652-5813.

D & S PLUMBING SERVICE, alterations and repairs. Reasonable. 478-0965.

LOW COST PLUMBING REpairs, excellent workmanship. Why pay more? 386-6553 after 5 weekdays.

PLUMBER, FREE ESTIMATES
479-1212

Refrigeration and Air Conditioning

BURNETT REFRIGERATION. Fridges and freezers serviced in your home. 382-4134 (24 hrs)

Roofing and Siding

PARKER JOHNSTON LTD.
1855 BLANSHARD. 382-9181
"Roofing Victoria Since 1935"

TAR AND GRAVEL AND ALL other types of roofing and repairs. 382-5412.

ALL TYPES OF REPAIRS AND roofing. Phone Central Sheet Metal 478-1814.

Saw Sharpening

SHARP JOB SPECIALISTS
Need Our Sharp Service
And Low Prices
Exchange, sales, sharpening
Carbide, Bano Saws, Tools
CANDU SERVICE CENTRE
2825 Bridge St. 386-1122

Sundecks

duradek™
Vinyl sundeck floor covering for new and old decks. Free estimates. 478-0641.

THE BLUE ARMY
One call does it all. 385-7755.

Tailors

LEATHERWEAR ALTERAtions, repairs, remodelling, cleaning and dyeing. Elley's Leather Fashions. 738 Johnson, 383-7834

OAK BAY TAILORS
Tailoring, alterations, ladies and mens quality leather alterations.
1826 Oak Bay Ave. 598-4131

LEATHER AND SUEDE Alterations. New linings, etc. Professionally done at Top Leather Fashions. 656-0331

BRITISH CUSTOM TAILORS
1311 BLANSHARD 383-2632

Tree Service

CUSTOM FALLING & TOPping. "Tree Specialists." Fully insured. 385-7013 anytime.

KEN'S TREE AND HEDGE Service. Low rates for pensioners. 383-0697, 382-5310.

ISLAND TREE SERVICE. LOW rates, fully insured, dependable. 386-3047, anytime.

TREES PRUNED, LIMBED. Ornamentals, hedges trimmed. Large or small. 383-8363

Upholstery

ACE UPHOLSTERY
477-0455
Quality workmanship. European craftsman. Free estimates.

Welding

DAYKIN'S WELDING. MOBILE welding, no job too small. Call: 386-2461.

Window Cleaners

JACK'S WINDOW CLEANING, residential and commercial, free estimates. Call 383-3481.

WINDOWS WASHED, AVERage house $15. 478-9461.

38 TRAVEL

GOING TO MAUI
Kaanapali Beach
One bedroom units include all facilities. Special rates of $30 U.S. per day until Sept. 30 then $45 U.S. until Dec. 15th and $70 U.S. through till April 30, 1980. For information call 479-7117, days; or 382-7642 after 5 p.m. or weekends. Papakea

MAUI—BEACH FRONT
DELUXE 2 BEDROOM, FULLY FURNISHED CONDOMINIUMS. PLENTY OF RECREATION AND MILES OF SANDY BEACH. OFF SEASON RATES NOW AVAILABLE. BOOK EARLY. 383-4124.

MAUI
Off season rates. Deluxe 2 BR., 2 bath condominium across from sunniest beach in Maui. Book now for this summer and fall 477-3039, 383-9512

MAUI
Deluxe 2 bedroom fully furnished condominium located on a safe sandy beach. Available immediately to Dec. 23, 1979.
OK Trucking Co Ltd, 386-3414

FOR RENT OCTOBER 1-15, Deluxe 2 bedroom condo at waters edge on Maui. Fully equipped plus outdoor pool, phone Neil Clark at 386-3578 days or 388-6729 nights and weekends.

1 BEDROOM CONDO, WAIKIKI, many amenities, available September 22-October 5, 79 inclusive and October 27-November 25, 79 inclusive. 479-4329.

RECREATIONAL VEHICLE site for rent. Winter season in top RV park, Palm Springs area. All recreational and hook up facilities. 656-3225.

WANTED: ONE BEDROOM condominium Mazatlan, Manzanilla, Puerto Vallerta. Jan-March. 743-5816.

MAUI, 1 BEDROOM CONDOminiums on the beach. All emenities. 658-8880.

WAIKIKI CONDOMINIUM, fantanstic view, September to December. Call after 4, 592-4659.

39 PERSONALS

IF YOU ARE PLANNING TO BE married early in 1980 and you would like your wedding to be 'the talk of the town', we would like to hear from you. A unique opportunity to receive an expense paid wedding on stage...from invitations to the reception to the honeymoon! Selection by a panel of judges; wedding to take place January 20, 1980. Please send name, address and photo of bride and groom to Box 1220, Victoria, V8W2S5.

IS THERE AN UNATTACHED male, young 50ish that would like to enrich his life with Christian companionship. I am a lady interested in a committed life in the Holy Spirit, human relationships, outdoors, nature, sense of humour, etc. Detailed replies welcome including outside city areas. Confidential. Victoria Press Box 244.

CITY WATCHDOG RICHARDS Question #7. What two Anniversaries will be celebrated on Saturday, September 29th and Sunday, September 30th this year? One by millions, the other will be limited to only 50 people. See Your City's Watchdog Report #127 for answer. C. Joe Richards, phone 383-6259.

WOULD ANY WITNESSES WHO witnessed an incident in Beaver Lake Monday, September 10, 1979 please come forward and call either 478-7774 or 385-6703 and leave name, address and phone number. Compensation for any time or inconvenience will be taken care of.

PROFESSIONAL GENTLEman, out of city, would consider moving to Victoria, wishes to meet congenial, educated lady between 45 and 52. No preference as to ethnic background. Snap appreciated. Victoria Press Box 241.

"STRAIT IS THE GATE AND narrow is the way which leadeth unto life, and few there be that find it" Daily Bible readings show the way. Try our Bible Planner for Guidance it's free. The Christafelphians, 1396 McKenzie Ave, V8P 2M3.

HOME BIRTH. IF YOU HAVE had, or plan to have, your child at home, rather than in a hospital, I would like to get in touch with you, for an article I am writing on home births. All replies kept confidential. Reply to Victoria Press Box 291.

SINCERE GENT SEEKS COMpanion age 25-35, non smoker or drinker as helper on plantation on a island in the Pacific. Must like gardening and children. Object matrimony. Victoria press Box 272.

ATTRACTIVE YOUNG COUple, early 30's would like to meet similiar couple or young lady 18-35 for friendship or mutual pleasures. Victoria Press Box 236.

WOULD ANYONE WITNESSing the accident at Hillside and Doncaster at 3 am. September 9, 1979, between a red Ford truck and burgandy red Camaro, please call 598-7515.

SOMEWHERE THERE MUST be a nice tall unattached lady who enjoys outdoors, sports and homelife and would like to meet a sometimes lonely widower, early fifties. Victoria Press Box 271.

LESBIAN INFORMATION AND social night. Every 1st and 3rd Thursday. Beginning September 6th, 7:30-9:30. Unitarian Church Hall. 106 Superior St.

I WOULD LIKE TO MEET SINcere man, 60 plus, with varied interests who enjoys the country, has a home or cottage. Reply to Victoria Press Box 230.

PROFESSIONAL INTERESTing lady desires to meet professional or business man, 57-60 yrs. Enjoy dancing, golf, sports, daily living. Victoria Press, Box 287.

LONELY, DISTRESSED, DISCouraged? For assurance-encouragement, Dial A Prayer. 595-3635.

SINGLE ENGLISH ARTIST, slim, middleaged, interested in shaply intellegent women. Victoria Press Box 273.

VIRILE MAN, 60, WOULD LIKE to meet, discreet woman for mutual pleasures. Victoria to Courtenay. Victoria Press Box 278

TROUBLED BY SOMEONE'S drinking, the Al-Anon Family Groups can help you. 382-0744 or PO Box 654, Victoria, V8W 2P3.

FREE FOR THE ASKING - A listener who cares. Call NEED Crisis Line at 386-6323 - anytime.

THE COUPLE WITH VICTORIA Press Box 236 please reply Victoria Press Box 254.

WHO CARES IF YOU ARE pregnant? Birthright does. Phone 384-1431.

40 BUSINESS PERSONALS

Unattached?
and fed up with the discos and clubs and the "Plastic" people you've been meeting???
If so, take the first step to social happiness by calling us.
VICTORIA
382-4434 or 382-5122
VANCOUVER
684-1593 or 684-2058
PERSONALIZED DATING SERVICE
See our television ads on Channels 5 & 12

TYPESETTING
Fast efficient proof-read, 60 typestyles, 5½ to 74 point type sizes. Reasonable rates. 302-1208 Wharf St. (Hartwig Court). Call 386-1305.

FOOT TREATMENT. PHONE Monika at 478-1245.

40 BUSINESS PERSONALS

CUT ABOVE
Hairstylists require models for advanced hair cutting training. Day or Evenings. 388-4440.

MRS. AMELIA, PROFESSIONal Tarot Card, Card and Tea Cup Reader. Now Reading by appointment only. 9am- 9pm daily. 595-5606.

VALERIAN NEFEDOW PSYchic Auralogist will be giving private sessions from Sept 17 to 30. For appointment phone 592-7652 days; 385-8681 evenings till 10.

HYPNOSIS
Weight control, smoking, personal problems, stress.
Call 382-4092 for appt.

INSTANT CASH FOR B.C.R.I.C. Shares! Harbour Square Ticket Sales, 910 Government. 381-6114.

PROFESSIONAL TYPING AND secretarial services. Prompt, efficient. Fairfield. 385-9546, 384-7071.

ROAN SOUND PRODUCTION. Tape Duplication, Recording Services, Weddings, meetings, etc. 384-6110.

CONFIDENTIAL PROFICIENT And realistic personal problem solving. Pragmaticus Counselling Service. 385-1134.

ACCOUNTING SERVICES TO Trial Balance Daily Weekly Monthly Pickup and Delivery. Phone 386-0536.

CARD-READING IN DEPTH
Seventh Year 652-1765

MRS. PAYN-JONES, TRANCE medium, questions answered. 386-3603

LONELY? WRITE EMILY Quest Friendship Bureau. Confidential. PO Box 5220, Victoria

CONVERSATIONS UNLIMITED. 479-0097. Executive Escorts. 388-6275 pager 2721.

RESUMES THAT GET JOBS. Professionally prepared. Personal, confidential service. 385-6145.

TELEPHONE MESSAGE
Relay Service. $15 a month. Phone 384-7071

42 EDUCATION

INCOME TAX COURSE
Classes Begin Sept. 17
H&R Block will teach you to prepare income tax returns in a special 13 week tuition course.
—COURSES COVER CURRENT TAX LAWS.
—ENROLLMENT OPEN TO ALL AGES.
—NO PREVIOUS TRAINING OR EXPERIENCE REQUIRED.
—FULL OR PART-TIME EMPLOYMENT WITH US AVAILABLE TO QUALIFIED GRADUATES.
For details and class schedules, please write:
H&R BLOCK
(Canada) Ltd.
2000 DOUGLAS ST.
VICTORIA, B.C. V8T 4L1
Or PHONE: 388-6813
Some space still available.

PERSONAL & FAMILY DEVELOPMENT
Cassette tapes featuring condensations of best-selling books and subjects of vital interest by leading writers and authorities. Listen and learn. Private and convenient. Send $1. for catalogue with your name, address and postal code to Dr. James Balderson, Xancor Tapes, Dept. VP, M21-635 Humboldt St., Victoria, V8W 1A7

REGISTER NOW
ART AND POTTERY CLASSES
Wheel throwing; oil painting; drawing and ink wash; photographic retouch; air brush and children's art. Start week of September 17. 595-4756, 385-5525.

TUTORING— PROFESSIONAL help by experienced teacher. French, math, new and old methods. 598-2331.

TUTORING ELEMENTARY grades. Special education pupils welcome. Phone 595-4764.

43 DANCING

THE DANCE VILLAGE
576 Johnson St. offers classes in: AFRO-BRAZILIAN, GREEK, ISRAELI, HAWAIIAN-TAHITIAN, FUN FOLK DANCING FOR KIDS, DISCO, JAZZ, DISCO-DANCERCISE, NOON KEEP-FIT & BELLY DANCING, for beg. int. & adv., 55 or better, noon and evenings. 385-2414, 477-6338.

BELLY DANCE STUDIO DIDI
Starting September every Monday from 6 til 7. Each lesson $2.50 No commitments for a whole course. 1205 Quadra Street, entrance on View Street.

Eileen School of
Baton Twirling
Cedar Hill Recreation Centre,
3220 Cedar Hill Road,
Resident Phone 383-8247

THE BALLET SCHOOL NOW registering for September, beginners 4 to 12 and Adults. North Douglas area. Laraine 383-3662 or 385-6376.

50% OFF - $1.50/HOUR,
September only. Modern, jazz, disco. Dancenergy, 1322A Government. 384-3841.

60 FUEL

Beaver fuels
Well seasoned Alder. Split and delivered, $65 cord. 386-8179, 382-9325

DRY SEASONED ALDER, split, immediate delivery. 595-2261.

FIREWOOD, $10 PICKUP load. Free coffee. 478-7890 after 7pm or weekends.

FIREWOOD-COME AND GET it. Trade for BRIC shares, easy access. 642-3676.

THE SNOW MAN'S COMING. Split, seasoned alder, $60 cords, delivered. 598-7335.

CEDAR FIREWOOD, $15 A pickup load. 642-5972.

MIXED FIREWOOD 5X8 LOAD, $50 delivered, 592-6806.

SPLIT ALDER BY PICKUP OR cord. 478-5224.

ALDER SPLIT $30 PER PICKUP load, 477-1745.

63 TIMBER

TIMBER WANTED
Standing or felled
Top Prices Paid
385-7013
GLACIER LOGGING LTD.
"The Professionals"

WANTED TIMBER
FELLED, BUCKED or STANDING
Fir, Cedar or Hemlock
Ideal Sawmill Ltd. 385-0441

FOR SALE OR LEASE PATrick loader, rebuilt, new rubber, also 644 Log loader for hire. 748-9494.

PORTABLE SAW MILL, WILL saw your logs where located. 642-4851

24'X1X6X4, GOOD NEIGHBOUR fencing. 598-4368.

65 BUILDING SUPPLIES

SAANICH LUMBER YARDS
We have moved to our new and larger location. Please come and see us soon.
1496 Admirals Road
385-2486

DOUGLAS FIR 4X6 TO 6X24, ideal for beams, mantlepieces, work benches. Red cedar 1x8 and up. Yellow cedar 2x6 and up. Air dried oak and maple. Julius 385-9679.

65 BUILDING SUPPLIES

HOME LUMBER & Building Supplies
470 Ardersier Rd.
385-8711

Louvered Bifolds
#1 Select Mahogany c/w hardware

	½ Louver	Full Louver
2668	$38	$34
5068	$74	$65

Duroid Shingles
210 wt. No. 1 Asphalt self seal. All colours in stock, per bundle. $8.95

INSULATION
FIBREGLASS
PRICE PER 1,000 sq.ft.
R12—4" $155
R20—6" $270
R28—8" $360

GYPROC
Price per 1,000 Sq. Ft.
½" GYPROC $120
⅝" FIRESTOP $160
STUCCO WIRE $32.95
PERMAX $6.50

PLYWOOD
D UNSANDED
4x8—⅜" 6.50
4x8—⅝" 10.50
4x8—¾" 12.95

SANDED
FACTORY
4x8—¼" 7.95
4x8—⅜" 10.95
4x8—⅝" $13.95
4x8—¾" $16.95

LUMBER
STD. & BTR. FIR
2x4—92⅛ Pet stud $305
2x6—92⅛ Pet stud $310

STD & BTR. HEM.
2x4—92⅝ Pet stud $275
2x6—92¼ Pet stud $285

Deliveries made anywhere on Vancouver Island and Gulf Islands. Before you buy compare our prices. For quality, service and guaranteed savings, phone:
386-3374, 385-8711

JUBILEE BUILDING SUPPLIES Ltd.
Try Us For Price On The Following
Insulation
Drywall
Stucco Wire
Duroid Roofing
Permax
Polythene
Jenn-Air
Merit Kit Cabinets
(Opposite Town & Country
Next to MacDonald's Bakery)
574 CULDUTHEL RD. 388-5412

CLARKE DOORS
Winterize now by replacing those warped and drafty residential entrance doors. Come in a see our large selection of cedar panel doors. We also carry thermal insulated steel doors. Garage doors also our specialty. We carry steel, mahogany and raised cedar panel. Let us close in that open carport and install one of these doors for you. Also:
Saw Sharpening
We have complete saw sharpening service and exchange a blade.
$2.50 No CALL IN TODAY
542 Hillside Ave 386-8861

Butler Brothers Supplies
2046 Keating X-Road
652-1121

YARD SPECIALS
2x3 6' Fir shorts 53¢ ea.
2x4 KD Spruce studs 99¢ ea.
1x4 8' KD Spruce 48¢ ea.
2x4 Econo Fir 10¢ per lineal ft.

PLEASE NOTE OUR NEW SATURDAY HOURS ARE FROM 8:30 A.M. TO 5:30 P.M.

NORSECRAFT HARDWOOD
Industries Ltd.
383-4233

NOW IN STOCK
PONDEROSA PINE
NORTH AMERICA
ALSO: Open Saturday All Day
531 David St. 383-4233

6X6 CEDAR FENCE POSTS, $1.10 per lin. foot. 5X5 cedar fence posts, 75¢ per lin. foot. Various lengths to 16'. 478-4034 after 5pm.

SLUGGETT & BROWN JOINERY
Wood Windows, Doors, Frames
526 DISCOVERY ST. 382-3011

AS LOW A $400 A THOUSAND. Custom cut, standard sizes, Beams and timers anysize. 642-4851

HAVE CEDAR AND FIR, WILL custom cut. Beams, siding, etc. Also clear cedar planking. 642-3723.

FIREPLACE MANTLE PIECES available in yellow cedar, red cedar, maple, worm wood, yew. 642-3723.

EXCELLENT SHAKES
18" barn shakes, good supply, $55 per square. 652-4368.

OLD GROWTH, ROUGH CEDAR lumber, most dimensions. 642-5972.

CLEAN USED BRICKS 30¢ each. Split slate for walks and patios. 382-4555.

10X12 OVERHEAD GARAGE doors, $375. Cement blocks 40¢ 479-1026.

70 MUSICAL INSTRUMENTS

$1095
Large selection of pianos, reconditioned and fully guaranteed by us.
Scott PIANO & ORGAN™
SERVING VICTORIANS FOR 15 YEARS
1400 BLANSHARD 386-2434

SCHOOL BAND RENTALS
Also a good selection of music stands, book stands and accessories. Reconditioned CLARINETS from $85.
HALL-FAIRFIELD MUSIC CENTRE
728 FORT 385-3307

70 MUSICAL INSTRUMENTS

PIANOS
NEW
"LESAGE" and "MASON" and "RISCH"
Made In Canada
From $1855.
"Back To School Special"
$100. Off the purchase price plus 3 months professional instruction.
USED PIANO'S
$50. off the purchase price plus 3 months professional instruction. Free delivery in Victoria area.
BERNIE PORTER MUSIC
725 CALEDONIA 382-9542
NEAR "THE BAY"
PARK FREE

SCHOOL BAND INSTRUMENTS
We carry the largest stock of rentals on Vancouver Island. We also service what we rent or sell.
NELSON'S MUSIC
1315 Government 385-9728

BAND PROGRAMS
New lower lease rates. All lease payments apply to purchase. 30% discount on lease instruments, 40% discount in outright purchases with a buyers protection plan. All types of instruments available including oboes, French horns, guitars, etc.
Pamus
386-8475
CHARGEX—MASTERCHARGE
MUSICAL INSTRUMENTS
1108 Blanshard (at Fort) 386-8475

School Is In and Baldwin Is In
Now fully settled in our new home, we have an extremely good selection of every Baldwin piano and organ made (and more on the way). Special prices in effect during our opening.
EXAMPLE:
Beautiful hand-rubbed mahogany piano.
Normally $2395 Now $2145
Hurry while selection is at its best.
BALDWIN PIANO & ORGAN CTR.
(across from the Bay)
1736 Douglas 381-0551

Give your child the PIANO you always wanted
4 ONLY, new pianos.
Priced well below list price.
Gleeson Music City
HOME OF HAMMOND ORGAN
714 FORT 388-9632

RENT A PIANO
RENT A BALDWIN
for full information on how you can rent a Baldwin call
381-0551
or stop in at
BALDWIN PIANO & ORGAN CTR.
(across from the Bay)
1736 Douglas 381-0551

BEGINNERS NOTE!!
NEW 1979 THOMAS ORGANS, LATEST FEATURES, ONLY $1495. WHY PAY MORE! LESSONS, DELIVERY INCLUDED.
PORTER MUSIC
725 CALEDONIA 382-9542
ALONGSIDE THE BAY
OPEN EVENINGS TIL 9

BRAND NEW SHIPMENT OF new Conn organs. Also used Lowery Tempest, $895.
KEN PEAKER
and
BARBARA CRAWFORD
SOUND OF MUSIC LTD.
1517 Quadra 383-0239

THE BASS WITH CASE PLACE

ARIA PRO II SB 1000	$995
ODYSSEY ASH Tbc. S.B.	$895
'70 FENDER precision	$550
ODYSSEY HAWK	$595
FURY LS4	$600
Several new and used from	$125

FINANCING AVAILABLE OAC
McMusic
COLWOOD
2244 Sooke Road 478-4622
Mon.-Fri. 10-7, Sat. 9-6

GREAT GUITARS

1966 GIBSON S.G.	$395
196? GIBSON ES 125	$575
1973 LES PAUL Custom	$650
1956 LES PAUL Gold-Top	$1100

I think the Ibanez MC-900 E.Q. bass is the best electric bass manufactured today. And it's only $850 with case (list $950). Come down and try it at
SOFT SOUNDS MUSIC
THE GUITAR SHOP
535 Yates 381-5814

PIANO TUNING AND REPAIR. All makes. Reasonable. Viny Smith, 384-9973.

ARTLEY FLUTE, PROFESsional model, 38-0. Phone 385-3097.

HAMMOND B3 AND LESLIE speaker. Excellent condition. 383-2793.

FENDER JAZZ MASTER AND twin reverb amps. Together $900, or best offer. 656-4657.

MUSIC MAN, 65 REVERB AMP, excellent condition, $400 or best offer, 595-2288.

WURLITZER ELECTRIC piano, in very good condition. 656-6345.

RAVEN 2 OCTAVE KEYBOARD bass, in excellent condition. 656-6345

2 SAXOPHONES, GOOD FOR school band students, $150 each. 477-5702.

MODEL 6-400 TRAYNOR mixer and 2 Traynor monitors, $700. 595-1306.

FENDER PRECISION BASS, $595 or offers. Suzuki classical guitar. 382-2566.

TROMBONE, HARDLY USED, with case. Value $500, offers considered. 592-9716.

YAMAHA CLARINET, EXCELlent condition, good tone, $150. Evenings, 385-7159.

WANTED: CELLO, ANY CONdition. 537-5661 collect.

CLARINET, BOOSEY AND Hawkes, model 1-10, new condition, $115. 477-3484.

LOVELY ENNIS UPRIGHT piano and bench, $950. 479-4316.

70 MUSICAL INSTRUMENTS

MUSIC IN THE HOME. CONN Organ. Conn Min-O-Matic, perfect home size organ for adults or children, Leslie speakers, very good condition. $1900 or offers. John Holms, 592-2082 and leave message.

CLASSICAL GUITAR WITH case, mint shape, $75. 1 Mann electric guitar with case. Comes complete with 500 watt amp and speakers, plays 2 guitars at once plus mike. $275 or best offer, 478-7345.

RICHARD DENZIL
PIANO TUNER—TECHNICIAN
Regulation, repairing, rebuilding.
388-9295

GENUINE HANDMADE SPANish classical guitar. Top quality wood. Excellent sound. Good condition. Must sell. $350 or best offer. 385-6525 Ask for Greg

STEEL STRING GUITAR wanted, around $150, call Kathy 387-5667, 384-4666.

TRAYNOR TA HEAD AND COlumns, $600. Fendar Telecaster, $400. Phaser, $30. 478-2606 or 478-4683 evenings.

MASON AND REISCH UPright piano, excellent condition, $1350. Open to offers. 477-5392 after 6pm.

FENDER STRATACASTER, Fender twin amp and Ramirez classical guitar for sale. 384-3407.

ALTO SAXAPHONE, KING Cleavland. Excellent student instrument, $350. Old Coronet, $120. 386-7655

OLD HANDMADE VIOLIN, beautiful tone, $550. Piano accordion $150. Sousaphone $350. Bass violin $425. 384-2695.

PIANO ACCORDIAN, 120 BASS, new condition, not broken in yet, expensive model. Offers. 383-8456.

METRONOME IN POLISHED mahogany case. Perfect condition. ½ new price. $27.50 595-2126.

WURLITZER ORGAN, MODEL 545, Leslie speakers, rhythm, slide, tape recorder, etc. Must sell. $2200. 382-1535, nights and weekends please leave messages.

ROGERS WHITE CONCERT toms, 14" and 15" with stand, $250 or ? 479-8650.

ELECTRIC ORGAN, DOUBLE keyboard, bench included. Excellent condition. $475. 658-8277

TITANO ACCORDION, 3 switch, excellent condition. $450 or closest offer. 656-2677.

MINT CONDITION UNIVOX Junior Les Paul copy. Robert after 6. 598-5314.

BOOSEY HAWKES B FLAT clarinet. Good for beginner. $75. 383-6071.

HUTTL B FLAT TRUMPET, good condition, $50. 384-5957 after 6pm.

LUDWIG 4 PIECE DRUM SET, excellent condition, asking $600. 658-8840 after 6.

HUTTL CLARINET. EXCELlent condition. $105 or best offer. 478-7470.

KING FLUTE MODEL 1031, SILver head, new condition, 592-0409.

1960 GIBSON ES330 IN BEAUTIful condition, totally restored, $700 or best offer. 595-7596.

VITO FLUTE, EXCELLENT condition, $100. 381-5766 or 595-7531.

YAMAHA FLUTE, EXCELlent condition. Bass box with JBL, offers. 386-8205, 384-0306.

SOPRANO CLARINET WITH case, new condition, 598-5710 after 5pm.

TROMBONE, KING CLEVEland 605, new condition, with case. Phone 652-2268.

CORDOVOX $1100
Accordian with built-in organ, in good condition. 477-3082.

BRASS B FLAT TRUMPET with case. $115. 383-0695

PIANO, EVANS, $900 FIRM. 478-0559 anytime.

ROSEWOOD B FLAT CLARInet, $65. Stand, $5. 479-3527.

KING TENOR SAX, GOOD shape, $300. 592-2919.

PIANO, OLDER WILLIANS UPright. $1050. 477-0785

SUZUKI VIOLIN 1/16 SIZE, $125, phone 652-4726.

GOOD TRUMPET $125, FOLDing music stand $5. 598-1003.

UPRIGHT GRAND IN EXCELlent condition, 386-3106.

HEINTZMAN PIANO, EXCELlent condition, $1500. 479-3245.

CORONET DRUMS, COMplete with cymbols. 384-4997

15" BASS SPEAKER IN FINished cabinet. $85. 386-0293.

AS NEW 12 STRING YAMAHA guitar. 477-3015.

YAMAHA PIANO, LIKE NEW. Phone 479-1132.

½ SIZE AND ¾ SIZE VIOLINS, both in good condition, best offers, 592-6833.

71 MUSIC TEACHERS

$5 MUSIC $5
$5 LESSONS $5
Catering to the Gordon and Oak Bay areas. We feature professional, private instruction in GUITARS, PIANO, DRUMS and other. To register, phone
CASTLE MUSIC
477-7625

THE MUSIC METHOD
1400 Blanshard at Johnson
PIANO, ORGAN
GUITAR, ACCORDION
Popular & Classical
Traditional & Gospel styling
Theory, Orff & Kodaly
Improvisation
Suzuki & Music Readiness
Age 3 up
382-8244

FULLY QUALIFIED PIANO INstruction. Popular or preparation for Toronto or Victoria Conservatory of Music exams grades 1-6. Your home or mine. Phone 652-1602 or please leave message at 382-1535.

REGISTER YOUR CHILD NOW for Suzuki piano (age 4 up) instruction, or Royal Conservatory. Gordon Head area. Mrs Hooper, ARCT, RMT, 477-9208

THE MUSIC METHOD, BEGINner keyboard class for 5-7 year olds, Suzuki, Orff and Kodaly combination. Starting October. 382-8244 af noon.

IAN WESTMACOTT ARCT RMT Singing teacher, specialist in remedial voice production for singers and speakers. 477-3941.

CLASSICAL AND FLAMENCO guitar lessons and tutoring for Toronto Conservatory exams Grades I-X. 479-6115

PIANO AND THEORY LESsons, Jubilee area, preparation for Toronto Conservatory exams if desired. 592-7823.

EXPERIENCED PIANO teacher, accepting students for fall term. Children, adults. 479-2210, Cedar Hill.

PIANO AND ORGAN TEACHer, grades 1-8, Colwood, Langford, Metchosin. 10am-9pm, 478-4289.

EXPERIENCED SINGING teacher, University area. Phone Mrs Doreen Thompson, 477-0915.

POPULAR PIANO, ORGAN, ACcordion and Guitar Lessons, Brentwood, Keating, Prospect Lake areas. 652-2392.

JAZZ PIANO AND SYTHEsizer. Theory and practical. 383-2793.

71 MUSIC TEACHERS

ACCORDION LESSONS. INstruments can be rented. Rental applies to purchase. 384-2111

EXPERIENCED FOLK, BLUES, ragtime, classical guitarist has openings for students. 384-0271.

WILL GIVE MUSIC LESSONS IN my home, Bay Street area, call after 4, 383-9604.

PIANO AND THEORY LESsons, Cedar Hill area, your home or mine. 595-3215.

EXPERIENCED DRUM INstructor taking new students. Call 385-9245 after 5 pm.

PROFESSIONAL PIANO INstruction Grades I through X, Brentwood Bay. 652-4343.

77 MOTORCYCLES

YAMAHA SALE
79 MODELS
XS 1100 SPECIAL
Reg. $4,749 SALE $4,299
XS 1100 STD.
Reg. $4,499 SALE $3,999
XS 750 SPECIAL
Reg. $3,649 SALE $3,299
XS 750 STD.
Reg. $3,449 SALE $3,199
XS 650 SPEC.
Reg. $3,049 SALE $2,899
XS 650 SPEC. II
Reg. $2,899 SALE $2,599
XS 400 F
Reg. $2,089 SALE $1,899
XS 4002 F
Reg. $1,939 SALE $1,649
RD 400F
Reg. $2,039 SALE $1,849
TRAIL
XT 500 F
Reg. $2,299 SALE $2,099
DT 250 F
Reg. $1,789 SALE $1,549
DT 175 F
Reg. $1,489 SALE $1,349
TY 175 F
Reg. $1,509 SALE $1,339
DT 100 F
Reg. $999 SALE $929
MX 100 F
Reg. $909 SALE $839
YZ 100 F
Reg. $1,339 SALE $1,199
MINI
YZ 80 F
Reg. $859 SALE $769
GT 80 F
Reg. $799 SALE $739
GTMXF
Reg. $708 SALE $649
All prices include freight and set up.
MULLINS MARINE
921 Yates St. D5245
382-1928 382-4515

STILL
a few 1979 models left
AT FANTASTIC SAVINGS
See us last . . .
Before you buy
VICTORIA HONDA
Harley-Davidson
2851 DOUGLAS 386-8364
DL5854

USED BIKES
From Mini-To-Mighty
OVER 40
To choose from
All reasonable offers accepted.
MULLINS MARINE
921 Yates St. D5245
382-1928 382-4515

HARLEY DAVIDSON FANS
Keep your eye on the EIGHTY in 80
COMING SOON.
BROOKLANDS Motorcycles
937 Fort 383-5926
DL6121

BUSINESS IS GREAT!
Come in and find out why.
MOPEDS
VESPA Scooters
18 Models to Test Ride
CASH FOR USED MOPEDS
Island Motor, 385-3515
602 Esquimalt D-1920A

WORKSHOP CLEARANCE
-1970 Yamaha 650, $350
-1973 Suzuki GT 185, $250, motor good
-CZ 175, $225, runs, low mileage
-Hodaka frame and wheels only, $100
-Husquvarna with sidecar, $600
72 Yamaha 200, $100, seized motor
H&R Motorcycle Sales, 9752 Fourth St. Sidney, 656-3433, open 9-9 Mon-Fri, Sat, 9-6.

78 750 HONDA, 2000 MILES, $2295. 76 750 Honda, 6000 miles, bags and fairing, $1895. Trade up or down, car, pickup, or motorcycle. Days 656-2432, evenings 656-4482.

1978 SUZUKI TS-100, LOW MILEage, excellent condition. A lightweight machine for highway or off road, just the thing for a slightly built person or to carry on a camper. 384-8518.

1978 HONDA CX500. WINDJAMmer fairing. Excellent condition. Only 8000 kilometers. Offers. Also helmets, gloves, tank bag, Belstaff rain suit. 383-7346.

1978 SUZUKI 550, LIMITED EDItion, air shocks, custom seat, alarm, excellent condition, carefully riden, 9,000 km, $1950 firm. 592-1115, 478-8076.

SUNSET RED, YAMAHA 175 DT Enduro. Excellent condition with 800 km, head and signal lights plus brake light. $1250. Chris Sharpe, 112-390-2980, Nanaimo.

77 MOTORCYCLES

HONDA SUPER SALE
ROAD
79 CM185
Reg. $1,489 SALE $1,299
79 CB400TI
Reg. $1,839 SALE $1,599
79 CB400TII
Reg. $2,039 SALE $1,799
79 CM400A
Reg. $2,349 SALE $2,049
79 CX500
Reg. $2,999 SALE $2,699
79 CB650
Reg. $2,999 SALE $2,699
79 CX500 DELUXE
Reg. $3,199 SALE $2,899
79 CB750K
Reg. $3,349 SALE $2,999
79 GL1000
Reg. $4,499 SALE $3,999
TRAIL
79 XL125
Reg. $1,379 SALE $1,259
79 XL185
Reg. $1,539 SALE $1,399
79 XL250
Reg. $1,839 SALE $1,599
79 XR250
Reg. $1,939 SALE $1,799
79 XL500
Reg. $2,249 SALE $2,099
PLUS
NEW 77
CT125 Trails $989
MULLINS MARINE
Your
Honda Headquarters
921 Yates St. D5245
382-1928 382-4515

1978 SUZUKI GS750 IN IMMACulate condition. Over $800 of extras. Plus 2 helmets, gloves, rainwear. $2780. 384-6915 daytime, 381-5118 evenings.

RELIABLE TRANSPORTAtion, 75 Honda CB360, excellent condition, windshield, saddle bags, crash bars, and helmets. 384-0035.

1979 SUZUKI GS1000, SPECIAL edition. 4,700 kilometers, new 450-17 Metzeler. First $3700 takes. 652-4166

1977 TRIUMPH BONNEVILLE 750, excellent condition. Only 4000 original miles. Asking $

80 BOATS and MARINE

VAN ISLE MARINA

POWER

17' Telstar 50 O/B	$ 3,700.00
21' Pocket Tug	10,000.00
22' Stika C/B	8,500.00
24' Sea Ray	18,900.00
24' Brandlemayr	13,500.00
25' Diesel Lifeboat Live-a-Board	4,900.00
26' Trojan C/B	Offers
26' Garden Express	12,500.00
26' K & C Command Bridge	33,000.00
26' Fiberform Comd. Bridge	Offers
27' Bayliner (1978)	27,900.00
27' Chris Craft B/H Incl.	21,000.00
28' Fairliner	17,500.00
28' Fiberform Command Bridge	24,900.00
28' Bayliner Victoria	25,000.00
28' Chris Connie	25,000.00
30' Grenfell — Mint	27,900.00
30' Ex Fish Boat	10,000.00
30' Disp. Cruiser	12,000.00
31' Trojan C/B	Estate Sale
31' Enno's F/G	35,900.00
32' Sabre Craft Dsl	45,000.00
32' C/B Disp. Cruiser	24,000.00
32' Spencer C/B	31,500.00
32' Tollycraft	35,900.00
34' Centre Bridge Cruiser	24,900.00
34' F/G Cruiser Farrell	46,000.00
34' Tolly Tri-Cabin	78,000.00
35' Diesel Disp. Cruiser	39,900.00
36' Diesel Disp. Cruiser	18,900.00
37' Monk C/B	43,900.00
38' Motor Diesel	69,900.00
38' Chris Craft	89,000.00
38' Diesel Tri-Cabin	Offers
40' Diesel C/B	98,000.00
40' Monk	42,900.00
42' Stephens Twins	55,000.00
42' C.T. Trawler	139,500.00
44' Express — Twins	69,900.00
46' Diesel Live-a-Board	49,500.00
51' Motor Cruiser Twins	290,000.00
55' Kingscraft	78,500.00

SAIL

24' Gaff Sloop	12,900.00
24' Swift Sure Sloop	13,900.00
25' Timleren Sloop	13,500.00
26' Albin Sloop	24,900.00
26' Soling	6,500.00
26' Reinell	13,200.00
28' Custom Sloop	12,500.00
30' F/G Sloop Dsl	33,000.00
30' Clipper Sloop	18,500.00
32' Sloop Ferro	43,000.00
33' Truant — New	65,500.00
35' Endurance	39,000.00
41' Offshore Carius	55,000.00
41' Diesel Sloop	58,000.00
42' Spencer F/G	78,500.00
47' Motor Sailer	29,000.00
34' Auxiliary Schooner	35,900.00

For these and many other fine listings please contact JOHN ALLEN at

VAN ISLE MARINA CO. LTD.
Tsehum Harbour Box 2130
656-1138 Sidney, B.C.

THUNDERBIRD YACHT SALES
WESTPORT MARINA
Next to Swartz Bay Ferry
2075 Tyron Road, Sidney, B.C.
656-5832

JUST ARRIVED
BRAND NEW
BAYLINERS
'79 and '80 Models

SPECIALS OF THE WEEK

'75—37' LIVEABOARD Steel hull diesel. Beautiful condition. $48,500

'75—3050 ENCOUNTER twin inbd 250s, com. bridge, like new, 250 hrs. A real bargain at $39,900

'69—24' TOLLYCRAFT Exp. super, super clean, std. up hd, dinghy. $14,995

CLEAR OUTS

'78—20' SANGSTER	$12,900

EXPERIENCED BOATS

'72—16½' K&C 80 Merc, TLR	$ 3,995
'67—27' Starflite command, new power	$15,900
'66—22' Brandlmyer IO	$ 5,900
'74—24' Nisqually C/B	$11,900
'76—24' Reinell C/B	$15,900
'74—24' Bellboy C/B	$10,900
'79—2550 Saratoga C.B.	$23,999
'77—2550 Saratoga Exp.	$16,750
'76—26' Campion C/B TW	$25,500
'67—27' Express Cruiser	$ 6,500
'64—27'7" Chris Connie	$15,900
'78—27' Bayliner 130 hrs.s.	$24,999
'61—30' Monk Exp.	$20,000
'60—32' Custom Tri-cab	$11,900
'65—36' Conv. Fish Boat	SOLD
'75—37' Steele (dsl) Sail	$49,900
'65—38' Chris Tri Cab	$89,900
'71—45' Gulf Commander	$165,000
'71—45' Grenfell (Tremar)	$169,000

SAIL BOATS

'71—30' Rawson (DSL)	$28,000
'75—21' Northwest w/trlr.	$7900
'71—23' HUGHES I.O.	$ 7,900
'74—24' Buccaneer	$12,500
'66—50' Ketch	$79,900
22'-24' Tandem TLR	$ 1,500
'77 Sail Boat Transport	$ 1,500

CALL
RICH HARTNELL
Days 656-5832, Eve. 479-4540

CANOE COVE
Yacht Sales
Open 7 Days a Week
656-5711 656-3918
Evenings, 652-4386

21' BRANDLMYR CABIN cruiser, fiberglass over mahogany, stove, sink, head, bunks, etc. Rebuilt 130 hp Volvo Penta inboard outboard. Ideal family fishing and cruising boat. $7,100. 743-5434.

14' SANGSTER RUNABOUT with 1976 55 hp outboard. Motor has only 50 hours use. Boat, motor, trailer, water skiis and more for ony $2300. Excellent for fishing or water skiing, phone 382-6167, 8 am.

26' HAIDA MK2 SLOOP, STANDing head room, fully insulated, Taylor heater, 4 sails, dinghy, new Evinrude 9.9 sail motor, sleeps 5, custom Teak interior, many other extras. $15,900. 477-2512 after 6pm

FOR SALE; 1969 17' ISLANDERS Deep V boat. 1969 105 Chrysler outboard, new canvas top, life jackets, paddles with CB, Roadrunner trailer. Very good condition; $3600. 749-3003.

80 BOATS and MARINE

Gypsy Yacht Sales

26' TOLLYCRAFT.
1965. Express cruiser. Graymarine inboard. 110V shorepower, fridge, trimtabs, sleeps 4. $12,900

25' APOLLO
Weekender. 1976. OMC 235 I/O. Sounder, radio, enclosed head, galley, swimgrid, etc. Low hrs. $14,900

25' TROJAN
F/Glass hull, 1971. Only 230 hrs. since new. Chrysler 200 inboard. Trimtabs, new canvas and upholstery 1978. Nice example of this hard to get model. $17,900

2270 Harbour Rd. Sidney
656-5591

D. J. YACHTS
Weekend Special

55' KINGSCRAFT houseboat cruiser. Twin 225 Chryslers — FWC V-drive. Cruising speed — 12 to 14 knots. Sleeps 8 in two staterooms — 2 heads — shower — 7.5 KW generator, electric stove with oven — 15 cu. ft. fridge and freezer, air conditioning and much, much more. Owners anxious to sell — will consider trades — This vessel is the ideal liveaboard. Asking price is $78,500 or best offer.

Selling Your Boat
Our high sales volume has depleted our inventory. Customers are waiting for vessels in sail 20' to 50', Power 17' and up.
For more information please call Randy Boyle, 2530 Beacon Ave., Sidney, 656-7333.

BOAT SHOW
MAYFAIR MALL
SEPT. 10 THRU 15
New Campions and Sunrunners 16-19'

bob whyte marine ltd.
SALES AND SERVICE
Corner Harbour and Resthaven
656-7286, SIDNEY
OPEN EVERY DAY
9 A.M. 'TIL 6 P.M.

PELAGIC
PACIFIC INDUSTRIES (1974) LTD.
a COMPLETE stock of
FIBERGLASS AND EPOXY MATERIALS
ZSPAR
MARINE PAINTS
428 E. Burnside
VICTORIA
386-1811 386-7814

BOAT EQUIPMENT FOR SALE
SI-TEX 72 mile offshore Radar. Excellent condition, $7,500. Beaufort 8 man auto-inflatable raft, with provisions, full cover. Includes cannister and deck mount, $1,550. Electronics Tower, "V" shape. Complete with steaming and running lights, suitable for radar and radio installations, $895. 8' F/glass sailing dinghy, $395. Sharp kerosene heater, $48. D-X Coastal Navigator. Loran C and A functions, $795.
Gypsy Yacht Sales, 2270 Harbour Rd., Sidney, 656-5591.

HONDA OUTBOARD SALE

7.5 H.P.	$749
9.9 H.P.	$899

SHORT SHAFT ONLY
Very Limited Quantity AT
MULLINS MARINE
925 Yates St. 382-4515

Victoria Power SQUADRON
Boating Course Registration. September 18 & 19, 7:30 pm.-9:30 pm. Spectrum Community School, 957 West Burnside. Classes start September 25 & 26. Learn safe boating this winter.

HARBOUR MACHINE LTD.
CHRYSLER — VOLVO
Marine gas and diesel engines
Complete Propeller and Shaft repairs
One day service when necessary
Custom Machine and Welding work
31 Erie Street 383-6555

1977 SURFER 24' HAND LAID fiberglass, floatation hull, 235 Chev, OMC leg, double battery system, sink, stove, bulkhead cabin, sliding door, new Zodiac dinghy, Mercury outboard auxiliary motor, forced air heater, depth sounder, compass, CB radio, cooler, head, fresh water cooled, made for rough weather, immaculate condition. "Cold Islander", $17,500, replacement cost without extras $[illegible],000. 658-1057.

DOUBLE EAGLE 20[illegible] FWC, V8, Volvo drive[illegible] canvas, CB, sndr. Superficial condition, very quiet running, ready to go AS NEW. Reduced $17,500. On display at VICTORIA BOAT MART 453 Head St.
REDUCED for year end clearance. 26 ft. deluxe Spencercraft Express cruiser. New FWC V8 Chev marine power (10 hrs.), all options and extras. Reduced from $16,900 to just $12,900. On display at Victoria Boat Mart.

DRY LAND STORAGE
Boats, RVs and equipment.
75¢ per foot per month.
Fenced lighted compound.
Patrolled by Island Security.
All maintenance requirements available.
Display area for selling.
36 spots available Oct. 1st.
Located in Sidney close to ferries and launching facilities.
Phone 656-7311, 656-2937.

BOSUNS LOCKER
BUILDING A BOAT THIS WINTER?
BOAT PLANS
CONSTRUCTION PATTERNS
CONSTRUCTION BOOKS
580 Johnson St.
386-1308
Open Monday thru Saturday

20' SANGSTER WEEKENDER, 1976, absolutely immaculate condition, 165 Mercruiser, low hours, sounder, CB, dinghy, swim grid, galley pack, head and options too numerous to mention. Roadrunner trailer and power winch. Ready to go, $10,500. 479-3778.

80 BOATS and MARINE

gp

CLEARANCE CONTINUES
We have started construction on our new property and we have to sell our existing stock! We have a few Bayliners and Canaventures left and a great selection of trade-ins. Year-end savings available on Road Runner trailers. See us now for savings!

Featuring New
BAYLINER
HOURSTON
GLASSCRAFT
CANVENTURE
MIRROCRAFT
JOHNSON OUTBOARD
VOLVO—OMC
STERN DRIVES—TRAILERS
ACCESSORIES
AT
GIBSON
Powercraft Centre Ltd.
2520 Govt. (near Bay)
382-8291

PASSAGE MARINE
25' BELL BOY command bridge, 188 Mercruiser I.O., fresh water cooled, dual batteries, trim tabs, VHF and CB radios, full galley, standup heads, camper back $16,900
24' WINNER EXPRESS cruiser, 188 Merc. I.O., F.W.C., trim tabs, new camper back $19,500
24' GREW, 245 hardtop, 188 Merc. I.O., F.W.C. $11,750
21' BAYLINER offshore, 165 HP O.M.C., I.O. $10,500
19' GLASPLY EXPRESS, 140 HP Merc. I.O., F.W.C. Trailer with brakes $12,500
18' HOURSTON Glasscraft, 150 HP Merc., O.B. 2200# trailer $6,950
14' K & C Thermoglass, 80 HP Evinrude with trailer $2,395
PASSAGE MARINE
at Cedar Grove Marina
656-2580

'79 CLEARANCE
4.5 HP MERCURY
c/w tank, hose and prop $549
7.5 HP MERCURY
cw tank, hose and prop $749
AT
YOUR
1-STOP
MARINE
CENTRE
Mercury Marine
800 Cloverdale
385-1457

Morgan Lunn Yachts Ltd.
Marine Multiple Listing Services
POWER
20' Caiglass, jet drive, $10,000
22' Caiglass & trailer, $13,000
24' Reinell 1974, $11,950
30' Monk, very roomy, $19,800
42' Monk & boathouse, $64,900
43' Nauta-Line houseboat, $59,900
SAIL
25' Dutch Design (steel) $16,500
25' C&C 1974, $19,600
25' O'Day drop keel, $17,900
42' Irwin ketch, $99,900
This is a small selection of our listings. For a free brochure and list of all our boats. Call 382-7422 or 749-6497.

VISIT THE NATIONAL
DISPLAY AT THE VANCOUVER FLOATING BOAT SHOW
Sept. 8th to 16th,
Outside the Bayshore Inn.
On display
GRAND BANKS
TRUANT 33
PACIFIC PILOT 27
C.H.B. TRAWLER
VANCOUVER 27
COASTER 23
NATIONAL BOAT SALES
2060 White Birch Rd.
Sidney, B.C. V8L 2R1.
Tel. (604) 656-3966.
Also in Vancouver at False Creek

18' APOLLO STARFIRE, 233 HP, V8, inboard/outboard, factory metal flake paint with wrap around seating, fully instrumentation, sits on 2500 lb galvinized Cal trailer. 386-8173, 384-1707.

14' FIBERFORM, TRAILER, 1974 40 hp, electric Merc. 6 hp, kicker, full canvass. $2850 obo. Sabots 8' ready to sail, $200. Also one you complete, $100. 479-3335 after 5.

34' C LICENSE FISHING BOAT, paper graph, new, CB, fibrgelass drum, 2200' line, 1000 hooks, motor real good, ready to fish, asking $12,000. 642-3882 or 642-4126.

WANTED 44-50' A LICENSE TROLLER
With or without freezer. Private party. Call 592-0613.

Commercial Fishermen
For a fair price and fast results sell your vessel through Ray Mason Island Marine 479-8822.

BOSUNS LOCKER
BUILDING A BOAT THIS WINTER?
BOAT PLANS
CONSTRUCTION PATTERNS
CONSTRUCTION BOOKS
580 Johnson St.
386-1308
Open Monday thru Saturday

80 BOATS and MARINE

30' MONK SEDAN, CHRYSLER "Ace", Vee drive, FWC, completely rebuilt. Sleep 4-5, stove, oven, enclosed head, basin. Command bridge, sundeck, swim grid, dinghy, 2 downriggers, VHF and more. Hull is copper fastened and full length cedar planked. Cruise 8 kts at 2½ gallon hour. Located in Maple Bay. $19,500. Geoff Simpson 748-3242.

EXPANSION SALE!
SEPT. 18th-22nd
Up To 30% of Selected Items
SAILTREND
1157 Newport
592-2711

"MURRE II"- 7.2 TON WESTcoast diesel troller for immediate delivery $130,000
SQUIRE & COOMBS
MARINE BROKERS
45 BASTION SQ. VICTORIA
384-3363
Phone our office for your free bulletin.

17' DOUBLE EAGLE HARDtop, 130 horsepower Volvo Penta I.O., 900 hours original, new Lowrance sounder, new 40 channel CB, defroster fan, new paint and zincs, new starter and alternator, dual steering, new canvas, grid and outboard bracket, $6950. 592-0613.

12' FRONTIERSMAN
Fiberglass, #600 Roadrunner trailer, like new $795
PASSAGE MARINE
656-2580 or 388-5464 pager 580

BOAT TRAILER SPRINGS
See us for repairs or replacement of your worn or broken springs and fittings. LOGAN'S SPRING & SUSPENSION LTD., 60 Crease Ave., 384-2744.

KEEP WARM WITH
Peter Storm
Natural oil wool sweaters
Reg. $54.95 on sale at $39.95
McQUADES
MARINE SUPPLY
1252 Wharf St. 388-4343

24' SURFER
The boat built for the West Coast, hardtop, 220 OMC, F.W.C., Bennet Trim Tabs, CB, sounder, Galley Pack, Anchor Pack, dinghy, dual batteries, compass, 160 hrs. LIKE NEW. $16,000. 479-7076

GET READY FOR COLD, WET winter fishing in the comfort and warmth of this 30' character family cruiser, extremely well equipped, 6 cylinder Chrysler Ace engine, Olympic oil stove and many extras, excellent buy at $5500 or best offer. 478-8988.

TROJAN 30, 1972 WITH 1975 twinboard by Mercruiser, FWC, dual controls to command bridge, all-glass hull, teak decks, loaded and very clean. Fraction of replacement at just $34,500.00. View by appointment with VICTORIA BOAT MART. 383-3324.

1977 18' QUARTER MASTER Bayline boat, 2-5 gallon gas tanks, gauges, 1977 175 HP Mercury black max outboard motor, 1978 glavinized Roadrunner trailer. $8500. 112-748-0211 days, 112-746-5008 evenings.

1973 14' SANGSTER CRAFT semi deep V, easy load trailer, 20 hp Johnson motor, radio, depth sounder, CB radio, full canvas top. Much more, $1850. 4052 Hodgson Place, 479-1834.

1974, 23' SANGSTER DOLPHIN, 188 Merc Cruiser, FWC, VHF, CB, sounder, compass, anchor pack, fridge, stove, head, sleeps 6, must sell. $9500 or best offer. 743-4309 after 5:30pm

25' CHRISCRAFT, ALL TEAK and mahogany, full galley, heads, CB, 283 inboard, needs new engine. Must sell, open to all offers. Phone between 3-7pm 382-3247

1978 ZETA 24'
Hardtop, stand up head, full galley and canvas. FWC, 255 Volvo, many extras. A quality boat. 656-2719.

27' BAYLINER SUNBRIDGE Fully equipped, 50 hours, exceptional performance. Includes boat house. Will take smaller trade. 18-21'. $34,500. 478-1430

23' BRANDENMYRE, VOLVO engine and leg, compas, sniffer, upholstery, etc. Engine and hull require some work, $800, 477-6103.

1975 SANGSTER DOLPHIN 188 Merc, FWC and heater, sounder, swim grid, galley, CB radio, EZ loader galvinized trailer, $12,500. 246-3019.

1972, 15' BOAT, FULL CANVAS and sleeper seats, twin hull, excellent shape, also EZ load trailer and 33 hp Johnson motor. Complete outfit, $1495 firm. 386-9814

21' GLASSPLY, 165 MERC cruiser, 195 hours, fresh water cooled. Fully equipped. Roadrunner trailer with electric winch. 479-7408.

1974 18' SANGSTER CUDDY, head, 140 Mercruiser and trailer, $7000. 652-4141.

WANTED BOTTOM END 40 horse power Merc for parts, 384-6769.

WANTED: 12 OR 14' ALUMInum boat and 9.9 or 15 HP motor. 479-8379.

19½' GULF MASTER, CABIN, family boat with head. 384-0204, 383-3349.

9.8 MERC LONG SHAFT, EXcellent working condition asking $450. Phone 478-7763 after 5.

1975, 16' CALGLASS, 50 HP Merc, 2500 lb Calkins trailer. Well cared for. $4000. 479-5314

FOR LEASE, HERRING ROE A licence and skiff, 5 years, negotiable. 112-743-9892.

FOR SALE ATOMIC 4 SAILboat auxiliary, excellent condition, offers invited. 656-4182.

31' 1958 CHISCRAFT CONSTELlation, boathouse kept, beautiful condition. 479-2710.

15' GLASS OVER PLY, 40 horse Evinrude and trailer, $875. 652-4730.

6 HP CHRYSLER MOTOR AND tank, good condition, $200. 658-8277

VAN ISLE MARINA
30' boat house to rent, $85 month until March 31, 1980. 478-1430

15' VANGUARD, 65 EVINRUDE kicker, trailer, low hours. $3500. 642-5161.

1968 33 HORSE EVINRUDE, runs good, $275. 382-1081, 10-2pm and 4-6pm.

L LICENCE, (C LICENCE privilege) for 33' boat. Asking $10,000. Squire & Coombes, 384-3363.

CANOE COVE DESIGN, 37X12', suitable for liveaboard, offers, 652-1275.

40 HP EVINRUDE, LOW hours, never used in salt water. $800. 652-2392.

12' WOODEN BOAT, FIBERglass bottom, good condition. $125. 382-6501.

5½ JOHNSON, EXCELLENT condition, two 5 gallon tanks. $235. 595-4737.

1979 21' DAY CRUISER, NO motor, asking $3200 or consider trades. 477-9777.

65 LB. PATENT DANFORTH anchor, like new, ½ price, $350. 388-5632 Mon.-Fri.

HYDROPLANE, 11', 2 SEATER, excellent condition, must sell, $200. 1016 Southgate, 382-0327

14½' BOAT, TILT TRAILER, 2 motors, fully wired, asking $850. 386-9145.

1976 20 HP EVINRUDE OUTboard and Coleman propane heater. Phone 384-1089.

6 HP EVINRUDE AND TANK, like new, never in salt, $285. 592-0566.

1976, 10HP MERCURY AND tank. Very good condition. Never in salt. $585. 477-8035

80 BOATS and MARINE

14½' CLINKER WITH CABIN. Excellent condition. Professionally built. Good all weather boat. Takes small outboard. $400 or best offer. 642-5760.

21' BELL BOY K33 HULL, 188 Mercruiser, FWC, 250 hours, galley, head, CB, teak swim grid, galvanized tandem trailer, as new, $16,000. 477-6437.

14½' FIBERGLASS BOAT, deep V, complete with 40 horsepower Johnson electric start motor and trailer. $700. 658-8751 evenings.

15' FIBERFORM WITH 40 horsepower Mercury. Manual start, canvas top, sleeper seats and trailer, very good condition, $2500. Phone 382-3516 after 5.

TWO 12' BOATS WITH TRAILers for sale. One aluminum, one fiberglass over wood. Best offer takes. 479-6308 or 592-9568 for viewing.

URGENTLY REQUIRED, USED boat fittings, marine hardware, will pay cash. No engine. 479-5611 or 386-2369.

FIRST CLASS FISHING VESsels for sale. For information on any boat in the fleet, call Ray Mason Island Marine 479-8822.

SAVE $300. 10' FIBERGLASS boat. Good condition. New $600; used $300. 479-5197.

26' RAWSON 9.9 JOHNSON, new sounder & CB, 2 headsails, mainsail, very good condition, $10,500. 485-2023.

36' EASTCOAST DESIGN cruiser, good condition and seaworthy. $13,900. For full information phone 478-7808 evenings.

14' SNIPE, COMPLETE WITH main sail, jib, and trailer. Fast and seaworthy. $400 firm or trade for ? 382-6206.

1972 7.5 MERC, NEEDS CHECK over, $200 firm. 1976 9.8 Merc, ready to go, $400 firm. 477-6133 after 5 pm.

17' FIBERGLASS HARDTOP INboard/outboard with custom trailer. $4700. 12' boat, motor and trailer. Best offer. 386-8815.

28' UNIFLITE SPORTS SEDAN, twin 307 GMC's, FWC, 2 stations, winch, VHF, CB, much, much more. $38,000. 656-3206.

16' HOURSTON FIBERGLASS deep V on trailer with 85 horse Mercury motor (needs work) $1500. 477-3660.

21' CAMPION 1977 COMMAND bridge, swim grid, trim tabs. Reconditioned leg, C.B. $11,200. Phone 743-2219.

TWO, 14' CANOES, INCLUDES aluminum bracket, sails, rudder, etc. Used either as a Catamaran or seperate canoes. 477-5229.

1975 125 HP JOHNSON OUTboard, complete with tank, controls, etc. Low hours, never in salt water. Only $1500. 477-9777.

17' BRANDLMYER FIBERglass over plywood, 50 electric Merc, $1750 or offer at 860 Rockheights.

1975 REINELL 25', FULL GALley, 188 Mercruiser on trailer, will consider smaller trade, $13,500. 479-0841.

18' FIBERGLASS OVER PLYwood, trailer, 65 hp. Suzuki never been used. 743-5934.

1969 SANKSTER 15½', FULL canvas, 50 hp Merc, tilt trailer, electric winch, excellent condition, 477-2661.

16X6 SOLID MAHOGANY BOAT, cello glass bottom, 40 HP electric, tilt trailer, fully equipped. 479-6227.

75 HP JOHNSON ELECTROSTATic 1963, complete with controls plus spare standard bottom end and other parts. Offers. 479-5407.

26' SABERCRAFT, 318, FWC Chrysler, trim tabs, sounder, CB, boathouse kept. Will take small trade. 386-8647.

16' MARLIN HULL AND DECK (New), some hardware, teak grab rails, $1700 or best offer. 656-4650

CHRYSLER — SEAGULL
Ken Prasing Equipment
934 Goldstream 478-9313

BOAT LETTERING A SPEcialty. Phone Ken Warner, 652-2007.

17' FIBERGLASS BOAT, TRAILer, canvas, steering, controls, no motor, $2500. 385-0304.

20' BRANDLMAYR, 120 VOLVO inboard/outboard, lots of extras. 478-8172, $2600, L19 Pedder Bay.

SPECIAL 1 WEEK ONLY 24' double end, fiberglass hulls, $2895. 642-5345.

WILL TRADE 9.8 MERC FOR smaller motor. 477-9645

8' FIBERGLASS LAPSTRAKE dinghy for sale. 598-7819.

14' RUNABOUT MOLD, HOLland deck, $150 firm. 642-4292.

1979 ANCHOVY BAIT FOR sale. 656-3851

MARK II ZODIAC AND 20 horse Merc, $3000. 386-1755.

12 FT. FIBERGLAS BOAT, oars, $225. Phone 385-4757

EASY LOADER BOAT RACK for camper. $200. Phone 592-2395.

15' SANGSTER, 40 HP MOTOR, canopy, trailer. 479-7017.

1975 25 HP JOHNSON, ELECtric start, $500. 383-7644.

HEAVY DUTY TOWING HITCH $125 firm. 381-5685.

81 SAILBOATS

Gypsy Yacht Sales
SPECIAL YACHTS
37' STEEL CUTTER.
Centre cockpit, aft-cabin. Fully insulated hull. Large galley with fridge, furnace and press. water. Full electronics, Volvo diesel, Wagner steering. Excellent choice for liveaboard. $36,500

34' GARDEN DECKHOUSE
Custom built for present owner by Bent Jespersen. Ford 4 cyl. diesel, roomy salon with ships fireplace, launched 1975, only 40 hrs use since new. A must to see. Appointment to view please. $59,900

32' CUSTOM WHEELHOUSE SLOOP
Launched 1978. Inside and outside steering. Dickensen oil stove, full electronics, Pacific Spar rigging, Avon Redcrest inflatable, loaded with everything down to pots and pans. Must be seen. $42,500

30' GARDEN "TEAL" SLOOP
Custom built 1969. Teak decks and house, Pacific Spar rigging. Albin diesel, Taylor diesel heating, beautiful interior with teak sole. Lapstake rowing dinghy. Truly a proper yacht. $36,500
FOR THESE AND OTHER FINE SAIL LISTINGS, PLEASE CONTACT DAVE CARERE AT GYPSY YACHT SALES, 2270 Harbour Rd., Sidney, 656-5591.

SPENCER QUALITY. 42 FOOT deluxe, fast cruising sloop. Built to highest standards ever available anywhere. Very heavy handlaid glass hull and deck, lead ballast. Stainless MAST!, rigging, NEW Yanmar 30 hp diesel. Full inventory of racing and cruising sails, Twin spinpoles, VHF, AWI, WSI, dual speedos, log, Zodiac in davits. Full keel, wheel and tiller options, full dodger. Unique chance to move into a very proper yacht at a fraction of replacement. $78,000 firm. On display at VICTORIA BOAT MART, 453 Head St.

BOSUNS LOCKER
BUILDING A BOAT THIS WINTER?
BOAT PLANS
CONSTRUCTION PATTERNS
CONSTRUCTION BOOKS
580 Johnson St.
386-1308
Open Monday thru Saturday

81 SAILBOATS

CLEARANCE
1979 SAILBOATS IN STOCK

TANZER 22 deluxe, main and jib sails, new 6HP Johnson $12,300

TANZER 7.5 meter (24½). Main and jib sails, lifelines and pulpits, new 6HP Johnson $15,900

TANZER 26 deluxe, main and jib sails, lifelines and pulpits, 9.9 HP Johnson Sailmaster $19,500

TANZER 8.5 meter deluxe (28') Main and 110% Lapper, lifelines and pulpits, diesel powered $32,900

WINDROSE 18 deluxe, main and jib sails, new 6HP Johnson, new custom trailer $8650

WINDROSE 20 deluxe, main and jib sails, new 6HP Johnson $8650
REASONABLE OFFERS ACCEPTED

bob whyte marine ltd.
SALES AND SERVICE
Corner Harbour and Resthaven
656-7286, SIDNEY
OPEN EVERY DAY
9 A.M. 'TIL 6 P.M.

27' CATALINA
9.9 elec. start power, main jib Genoa and Spinaker, cockpit cushions. CB radio, life lines, dinghy. Very clean. $21,900

19' HUNTER	$4450
26' T'BIRD	$5950
33' YORKTON	$29,900
42' Steel Schooner	$22,000

GEDAR GROVE MARINA
Located on the Highway just before Swartz Bay
656-2580
the Home for TOLLYCRAFT and ZETA in Victoria

ISLAND DRIFTER DIESEL Motorsailer with wheelhouse, 15 hp Yanmar, Dacron sails, alloy spars, pulpits, lifelines, hourmeter, auto bilge pump, full galley, sep head. Perfect year round cruiser. 47 hrs Builder's demo priced far below cost at $29,995. ON DISPLAY AT VICTORIA BOAT MART, 453 Head St.

PROBABLY THE BEST C&C 30, Full cruise/race/family cruising sloop. Loaded with everything you could want. Better than New. s thousands of extras. Must be Seen at VICTORIA BOAT MART, 453 Head St.

CAL-20, '68 WITH 7 ASSORTED Mack, Hill and Miller sails. Good condition, no hull damage. '75: 6 horsepower Evinrude, $5900 firm. or will trade with 16' Mirro in mint condition, 35 or 40 horse. After 6, 382-2150.

SAN JUAN 24 LOADED FOR Racing and Cruising. Ready to Go for the Winter Season. Year end sale price just $12,250. On Display at VICTORIA BOAT MART, 453 Head St.

28 FOOT DIESEL MOTORsailer, Cutter rig, Dacsails, Farryman, cosy, charming and very skookum. Ideal Westcoaster. $14,900. ON DISPLAY AT VICTORIA BOAT MART, 453 Head St.

O'DAY 27 POPULAR FULL headroom, 6 berth cruiser/racer with DIESEL inboard, 4 Dacsails, 5 winches, full galley, new sounder, all 1975 or newer. Asking $23,500. On display at VICTORIA BOAT MART, 453 Head St.

SEA CHEST
MARINE SUPPLIES
Sevylor inflatables, 20% off.
656-6621
9732 1ST., SIDNEY

VICTORIA HONDA
OUTBOARDS for the sailor
7½ hp and 9.9 hp in stock
2851 Douglas. 386-8364

HILL SAILS
10134 McDonald Park Rd
Sidney B.C.
656-4033

ERICSON YACHTS
Anglers' Anchorage Marina
933 Marchant, Brentwood Bay
652-3531

CAL 2-27, FULLY EQUIPPED for cruising or racing, maintained in first class condition. Below replacement cost. 112-274-5924 or 112-271-4177.

SEASON'S BARGAIN, $3000. 18' fiberglass Crown, fixed keel, 1978 Johnson 6 HP, 3 sails, dinghy. Berth E28, Oak Bay Marina until April. 592-6445.

CAPRICE, TWIN KEEL, fibreglass sloop, 18'6" overall, sleeps three, head, dinghy, three sails, 7.5 HP outboard. $3750. 595-8636.

CATALINA 27, 2 SAILS, 15 HP O/B, winches, pulpits, lifelines, lifejackets, anchor. $14,900. 112-748-3690.

WANTED: THUNDERBIRD. Private. Sound plywood/glass preferably. Paul 382-4032, 598-2261.

29' FEMALE MOLD SET, HULL and deck. Will sell for $2000 or trade for 1 ton truck or van. 642-4101 evenings.

MAKE AN OFFER
34' fiberglass trimaran, fast, stable, roomy, fully equipped, $11,500. 383-3324.

CATALINA 27, TRADITIONAL model, Merc 9.8, Ron Mack Sails, main, 100, 150 Genoa. Lying at Cove Yachts, $17,500. 246-9598.

SAILBOAT, 12' FIBERGLASS, many extras. Sailaway condition. $950. 388-7809.

SILBOAT TRAILER, 3000 LBS. gross. New condition with spare wheel, $950. 656-2201.

18' WOOD SALE BOAT WITH trailer, new Dacron sails, good condition. $2100. 652-9395.

OUTSTANDING VALUE: 26' fiberglass racer cruiser. Call for list of extras, 656-4331.

16' HOBIE CAT AND NEW E-Z loader trailer, $3300. 382-8708 or 386-0510.

WANTED: SAILBOAT HULL 30-37' Will consider all construction types. 477-1406.

22' STAR, GOOD CONDITION, new main, metal trailer, $1500. 112-334-4562.

QUALIFIED SAILING INstructor, private or group lessons. 385-3939.

O'DAY MARINER 19 SAILboat, fixed keel, outboard, 3 sails. Asking $3200. 383-5438.

14' PELICAN-TYPE BOAT. Great shape, offers. 477-4967

22' SAILBOAT (CABIN) CEDAR on oak, SS rigging. 658-8284.

17' COMET DAY SAIL, MOTOR and mooring. $600. 477-6676.

7'6 FIBERGLASS KLINKER style dinghy, $400. 656-4331.

30' CATAMARAN, MUST BE seen. $2000. 656-0036.

HOBIE 16', EXCELLENT CONdition. $3500 with trailer. 598-5451

83 AIRCRAFT

CESSNA 180 FLOAT PLANE, excellent condition, low time, July 10 C of A including wheels. $30,000. 652-3428.

83 AIRCRAFT

Ten 1979 Cessna Skyhawk II's
Ferry time only
American dealer will sell at absolute dealer billing costs the above aircraft. Approximate price $24,900 U.S. Can finance. Phone anytime 656-3824.

92 SPORTING GOODS

SPECIALTY GUNS INT. KNIVES LTD.
SPECIALTY GUNS
BROWNINGS — Todays best buys
BBR bolt action rifles $398.00
Check These Features
Hammer forged rifling — special aluminum insert prevents forearm warpage — Free floating barrel — adjustable trigger — Short throw bolt and smooth feeding feature — Superb accuracy — Dual safety indicators — Detachable trap door magazine.
Limited quantities in 25/06, 270, 300 Win. Mag.
OTHER BROWNINGS NOW IN STOCK
Citori Trap and Gr I 20Ga O & U — BPS Pump 12Ga 30" Trap — BLR Lever action 243 and 308 — Johnathon Browning 54 Cal Mountain rifle — Single shot 78 in 45/70 and 30/06 — Auto 2000 12Ga Trap — side by side 20Ga 26" and 12Ga 28" — BT99 Single barrel 12Ga trap — Auto 5 12Ga. As new — 22 Cal. Levers — Auto's and Pumps — 9MM Hi power and 22 Cal. Challenger.
Also
Full range of fine Browning Knives.
Your BROWNING HEADQUARTERS
576 Yates St. Ph. 383-2422
GUNSMITH

Robinson's
Custom Gunsmith On The Premises
BIRD HUNTERS SPECIAL
Savage 12G 3" pump shotgun including recoil pad — shells — cleaning kit, $169.95.
N 30/06 Mod. 70A 3x9 Scope
See Better
with a new scope. Bushnell — Redfield. 10% off regular prices.
RIFLES — Midland 308 4x, shells, sling, $299.95; Win 225 4x, $349; Springfield 30/06, $199; Park/Hale 7mm mag, $289; Rem 308 7x, $279; Husquvarna 8mm, $249; Weatherby 7mm mag 3x9, $895; Browning 270 auto 4x, $495; Savage 270 4x, $274 — SHOTGUNS: Rem 12G auto, $189; Stevens 12G pump, $149; Russian 12G dble., $149; Greener 12G dble, $149; Win 97 pump 12G, $79; Win model 12 12G, $229. See Our Clothing Section. Pioneer, Gortex, Tyrol.
1307 Broad 385-3429

FRANK WHITE'S SCUBA SHOP
832 Fisgard 385-4713
PADI open water scuba course (basic). 6 classroom/pool, 7 ocean dives. SEPT. 17, 8 p.m. Crystal Pool. Register at the shop.
PADI advanced class SEPT. 18

PLAY-MOR RECREATIONS LTD.
Order by Sept. 30 for fall delivery, or choose from present stock — and beat upcoming price increases.

RIMPAC DIVERS Ltd.
Next scuba diving classes start October 1. Enquire at the shop for this very popular course taught by "THE PROFESSIONALS", 9818 Fifth St., Sidney, 656-6313.

1, BROWNING CITORI MATCH set of barrels, 12 GA, MAG. and 20 GA, MAG. new

98 TV. STEREO, RADIO SALES and SERVICE

Open 'til 9 Nightly!
385-5555
Independent Buyers
Discount Service Ltd.
939C Esquimalt Rd.
Stereos
Color TV'S
ENTERTAINMENT SYSTEMS TO FIT ANY AND ALL ENVIRONMENTS!
—Buy the best and reduce costly service calls!
Yes, we take trades!
No down payment! (OAC)
Free delivery!
Free parking!
In Store Bank Financing!
(FULL SERVICE WARRANTY)
—5 yrs. parts and labour on most new sound equipment
—Loaner supplied during service
—Full credit on upgrading 1st yr.
TECHNICS
Best-Buy Sound System
SA 200 receiver 25 WT PC, SL220 turntable semi-auto, AR18 speakers.
Package Special $699
AR Speakers
AR 18 Speakers each $99
Used Stereo Equipment
Priced To Clear
Marantz 3200 pre amp, 112 tuner, 140 power amp, 75 wts - pc ..$599
Technics 25 watt rec ..$279
Lissen Speakers 212 S ....pr $150
Technics 48 wt PC Receiver...$389
Zenith speakers .....pr $49
Terms available OAC
Car Stereo
Jensen, Pioneer
Panasonic
Panasonic CX7100 Auto-Rev Deck, Special $159
* New from Panasonic tape deck with equalizer, bi-amp, sep. power amps.
PIONEER SUPER SPECIALS
Panasonic
Color TV's from $499
20" Color Special $619
No money down. Low monthly payments! (OAC).
Open 10 til 9 Daily
10 til 6 Saturday
385-5555

5 YEAR WARRANTY
1979 20"
ELECTROHOME
COLOR TV
RENT TO OWN
AS LOW AS $22 per month,
NOTE: Rent to own available for any size, any make.
ALSO—we rent color TVs $25 per month—$10 delivery.
CITY CENTRE TV
OPEN 10 A.M.-9 P.M.
6 DAYS A WEEK
477-6971
Next to K Mart in the Mall

HILLSIDE SIGHT and SOUND Coming Oct. 1 — Victoria's newest and most exciting stereo and TV store, located in the Hillside Shopping Centre. Watch for further information.

40 CHANNEL CB MIDLAND, asking $150 or best offer. 11 band Zenith short wave radio, asking $300 or best offer. For more details, evenings preferably 382-6039.

FOR SALE TOP MODEL (SX-190) "Realistic" all-band short wave receiver with matching speaker, $435 new, perfect condition, $395. 642-5723 evenings.

SUPER SPECIAL TOP OF THE line Hitachi direct drive turntable with cartridge, $199.95.
ATLAS STEREO AND TV
763 Fort St. 385-2712

COMPLETE STEREO SYSTEM, Akai reel-to-reel tape recorder, Harman Kardon receiver, Gerrard turntable and EPI speakers, $900. 592-9508, after 5.

HOME RECORDING STUDIO. TEAC 4-track tapedeck, PM430 Yamaha mixer, Sennheiser mikes, stands, cables, etc. etc. Robert 598-5314 6-8 pm, 386-3801.

I WILL COME TO YOUR HOME to service your TV for only $10. Call Bruce 381-5622.
Homark Sales Ltd.

EXCELLENT CONDITION B/W $35, and colour $95, colour and B/W combination. With guarantee. 383-8774.

AMATEUR RADIO DRAKE T4XB, R4B, MS4, AC4, W4, complete ham radio station, $1200. 478-3105.

AMATEUR RADIO COMPONENTS; coaxial, cabinets; beam, thirty years accumulation, 477-8096.

FLEETWOOD SOLID STATE stereogram, beautiful cabinet, phono needs attention. First $50 takes. 383-3824.

ONE LLOYDS 8-TRACK PLAYer with speakers, like new, $60. One turntable and 8-track stereo system with speakers, $100. 477-5051.

TANGENT RS6'S, LIFETIME guarantee, at $900 only $100 more than RS4's. 479-6805.

PORTABLE TV, RCA, B/W, A-1 working condition, with stand, $75. 382-6094.

WANTED: PIONEER REEL TO reel auto reverse tape deck. 658-8089.

SELLING STEREO, TURNtable, receiver, tape deck, speakers. $600. 386-5169.

14" PORTABLE COLOUR TV with stand. A-1. Asking $250. 595-8885.

19" COLOUR ADMIRALS TV ON stand, good working order, $195, 477-9924.

21" ADMIRAL COLOR TV, 6 years old, $80, 658-8282.

99 GROCERIES, MEAT and PRODUCE

SAANICH FRUIT GROWERS
MARKET GARDEN
Your suppliers of B.C. home grown fruit and produce.

Pickling dills 45¢ lb. (if available).
Silver skin onions 75¢ lb.
Squash and zucchini 27¢ lb. to 49¢ lb.
Bunch beets 44¢ bunch.
B.C. GRADE #1
Canning tomatoes 25¢ lb.
Freezing toms 25¢ lb.
#1 Natural raw honey 85¢ to $1.15 lb.
CANADA DOMESTIC GRADE
Purple prune plums 29¢ lb.
CANADA #1 GRADE
Blueberries $1.09 lb. or $1 lb, 10 lbs and over (if available).
Local corn 12 for $1 or 6 for 50¢
Red and green cabbage, 18¢ lb.
Turnip (Rutabagas), 24¢ lb.
Carrots, 18¢ lb. or 35¢ bunch
New potatoes, 10¢ lb.
Greenhouse toms 45¢ to 64¢ lb.
Long English cukes 70¢ each.
White spine cukes 37¢ each.
Pickling cukes white spine, medium size 10¢ lb.
CANADA #2 GRADE
Cauliflower 30¢ lb.
LOCAL APPLES
Macintosh 45¢ lb. Tideman 38¢ lb.
Early Mac 38¢ lb.
Red Delicious 45¢ lb.
Green Delicious 45¢ lb.
652-1138
2180 Keating X Rd.
Open 10-5pm.
Monday through Saturday closed Sundays.
Bring your own containers
Bulk prices available.

99 GROCERIES, MEAT and PRODUCE

North Douglas
Delicatessen
N. Zeal. Edam and Mozz 1.79 lb.
N. Zealand White Cheddar 2.09 lb.
N. Zealand Gouda 2.09 lb.
Canadian Yellow Cheddar 2.09 lb.
Cooked Imported Ham 2.69 lb.
Salami and Hot Pepperoni 1.69 lb.
Open Tue.-Sun. Closed Monday
3891 Douglas 479-1827

WILLIAMS
QUALITY MEATS 795 FORT ST.
384-0525 — 384-0526
GRADE "A" FREEZER BEEF
Sides $1.69 Hinds $1.99
Full Baron $1.89
Weight loss in cutting, boning and trimming will increase the price per pound.
Chargex Accepted

CORN
SILVER RILL FARM
We have a new patch of #1 super special eating and freezing corn. At its peak this weekend. 5 dozen or more, $1 a dozen, while supply lasts. 7179 Central Saanich Rd off East Saanich.

HUNTERS
Our trained staff will cut, wrap, freeze and grind your game meat at reasonable prices
LAKEHILL MEATS
3949 QUADRA ST.
479-6232 479-6433.

U-PICK MACS
25¢ LB
Saturday and Sunday only, 10 am-5 pm. Bring own containers. Sunhill Orchards, 5963 Old West Saanich.

Okanagan Fruit
PEACHES (Domestic Gr) 49¢ a lb
Bill Bayley Garden Centre
Colwood Farmers Market
478-8822

BEZZOLA'S
of Cobble Hill exchanges ONE gallon of Raw Apple Juice for every 35 lbs. of Ripe Fruit delivered. Custom pressing by appointment. 743-5393.

SILVER RILL FARM
Pick your own freezer corn at 60¢ per doz. New patch at 1542 Hovey Rd off Stelly's Cross Rd. 652-2019.

DRYING IS CHEAPER
Easier, and preserves more nutrients than canning or freezing. For information on home dehydrators, call The Grinder, 479-9933

GOOD SELECTION DRIED MAterials for floral arrangements. Apples, crisp and juicy, treat yourself to old fashioned taste. 2385 Alta Vista, off Keating X Rd.

LAMB
Organically raised, fruit finished for superior flavour from 50-75 lbs. Cut, wrapped to specifications, $2 lb. Limited quantity, Crofton 246-3800.

SAANICH ORCHARDS
Freshly picked apples at farm prices. Also U-pick windfall apples. Open daily. 652-2009

WEALTHY APPLES
Best cooking and eating, 30¢ lb. 6682 Central Saanich Rd, 652-2148.

THORNLESS BLACKBERRIES, you pick, 50¢. Prune plums, you pick, 30¢. Apples and pears, 30¢. 759 Haliburton Rd 9-2 Wed, Thur, Fri, all day Saturday.

HUNTERS
Complete game processing, 7 days a week. 478-5611.

BEST IN TOWN. 10 LOAVES oven fresh bread, $5.40. Cedar Hill Bakery, 3115 Cedar Hill Rd. 595-2624.

MACINTOSH APPLES ARE ready at 1947 Stelleys X Rds in Saanichton. Various sizes at various prices.

HAMMOND FARM, CORN 80¢/dozen, you pick 60¢/dozen, Saturday, Sunday, 6950 Vevaness.

World Best Apples
Crisp juicy McIntosh at orchard prices, Oldfield Orchard. 6286 Oldfield Rd. 652-1010.

PRUNE PLUMS, PEARS AND apples 25¢ lb. Bring containers. Phone evenings and noon. 479-3625.

SUNHILL ORCHARD
Apples, freshly picked. 5963 Old West Saanich Rd. 652-4116.

ALBERTA GRAIN FED BEEF
Information phone Bob. 381-6621.

SAVE MONEY CUT UP YOURself. Grain fed pork, sides 91¢ a lb. at Old Country Meats. 642-3950

FRESH PICKED EATING AND freezer corn everyday. 3047 Island View Rd., 652-2100.

PRUNE PLUMS, 30¢ A POUND. Gravensteins apples, 35¢ a pound, 1143 West Burnside.

PRUNE PLUMS. BRING YOUR own containers. 793 Haliburton Road

GREEN TOMATOES, 25¢ PER lb. 4702 West Saanich rd. 479-6388.

BLUEBERRIES-PEACHES, NO. 1 Canada Grade-B.C. blueberries, Wash. peaches. 383-1233.

PEARS, APPLES-WEALTHIES, Lemon Pippins, Astrickans, (Jelly), etc. 477-4842.

MACINTOSH APPLES, 32 pounds $8.50. Delicious apples, 32 pounds $9. 382-4695.

KELVIN CREEK RANCH
LAMBS
Finest available, naturally fed and raised on chemical free, well known Vancouver Island Farm. Custom cut and freezer wrapped to your specifications in Victoria. Limited number, reserve now. $2.50 lb. 112-746-6205

REAL ENGLISH DAMSONS, 50¢ lb. 592-1518 or 652-2002 before 9pm

CANNING TOMATOES. PHONE 479-1338. Not Sundays.

ITALIAN BLUE PLUMES, 4 pounds $1. 479-1263.

GRIMES GOLDEN PIPPIN apples, 477-4348.

BROCCOLI, 6325 OLDFIELD Road.

100 MISCELLANEOUS FOR SALE

Wosk's
WE TAKE TRADES
1810 STORE 385-8781
TWO S.W. MODEL 14 AND 15 plus accessories, $175 each. New Ruger M7730-06 and scope, $350. 30-30 Marlin 336 T, $150. .308 RGM 77 and scope, $275. 16' flat steam canoe, $175. Rot. lawn mower, $10. Small boat anchor, $10. Sears 10-speed, $50. 1970 Ford, C-6, auto. trans., $125; 4 hp. Mercury, longshaft needs clamps, $75. Girl's size 9 skates, $10. 382-0651 or 652-3224.

EATON'S
WAREHOUSE
STORE
749 View St.
SPEED QUEEN USED APARTment coin operated washers and dryers. Can be used without coin. All in working condition. As is, $300 per pair. Monday-Friday 8:30-4:30, 388-6812.

100 MISCELLANEOUS FOR SALE

Last Week
OF OUR
WAREHOUSE
Overflow
DISPOSAL SALE!
(Ends Sun. 5 P.M.)
Sept. 16
Several truckload shipments have arrived in our warehouse ahead of schedule — so we must make room on our showroom floor immediately to accommodate all our new stock.
QUALITY-SELECTION
SUPER SALE
PRICES
Chesterfields, chairs, recliners, sofa beds, bedroom and dining suites, mattress and box units, kitchen suites, coffee and end tables etc. etc.
ALSO
Back to school needs such as desks, chests, dressers, bookcases etc.
APPLIANCES
Clear-out specials on Gibson refrigerators, ranges, Speed Queen automatic washers and dryers while overstock lasts!
TELEVISIONS
Floor sample clear-outs on RCA portable and console models mostly one of a kind.
FLEXIBLE TERMS
"SCOTIAPLAN BANK FINANCING"
Revolving Charge Account Plan
SALE HOURS
Every Day
10 A.M.-6 P.M.
Sunday 11 A.M.-5 P.M.
COLWOOD-LANGFORD
Furnitureland
1610 Island Hwy.
(Farmers Market)
Tel. 478-1921

GOOD USED
Love seat $139
2 pc. chesterfield suite $139
Hid-a-bed $199
2 pc. green frieze square arm chesterfield suite $199
Sealy colonial queen size hid-a-bed $599
2 pc. Spanish show wood chesterfield suite, black with red pattern $399
New recliner, reg. $219, slightly damaged $110
Swivel rockers from $59
Colonial rocker, pine frame with brown plaid $199
New childrens portable record players from $28.50
STANDARD
FURNITURE
Bargain Basement
Free Delivery
Browsers Welcome
New items arriving daily
Trade-ins accepted
Credit Terms Available
737 Yates
382-5111

INTERNATIONAL KNIVES
BUCK KNIFE SPECIALS!
Buck Knives feature the finest carbon steel, functional designs and top quality leather scabbards.
★ The Buck 118 (Personal)
List—$39.95
Our Special Price—$31.95
★ The Buck 119 (Special)
List—$49.95
Our Special Price—$41.55
★ The Buck 110 (Folding Hunter)
List—$52.95
Our Special Price—$45.95
★ The Buck 402 (Akomua)
List—$109.95
Our Special Price—$89.95
★ The Buck 401 (Kalinga)
List—$119.95
Our Special Price—$99.95
Don't buck the trend, buy your Buck knives while the prices are low!
574 Yates St. 383-2422
(Across from the Post Office)

Mais Furniture & Appliances
GOOD USED
30" Moffat range, $58; apt. size fridge, $188; Hoover washer/dryer, $98; console TV, $78; console radio/record player, $59; 2 pc. chesterfield suite, $275; 4'6" box spring—mattress—rug roller frame, $159; 24" range, $148.
1821 COOK
385-2435

VACUUM'S
$25 & up
1 FULL YR. GUARANTEE
Trades Welcome
Repairs, Service, Parts, Bags
300 Old Island Highway
at Helmcken Rd
479-2523 479-3231

VARIOUS SERVICE STATION equipment, some near new, phone 383-8434, 8-5. After 6, 479-2480.

ENTERPRISE OIL STOVE with tank, stand, and copper tubing, $100 or best offer. Older model Knitmaster knitting machine, fully reconditioned with case and instructions, $100 or offer. 382-5986.

100 MISCELLANEOUS FOR SALE

NEW AND USED
Duncan Phyfe drop-leaf tables $219.00 to $329.00, sets of 4 chairs $99.00 to $269.00, set of 6 chairs $419.00, round rock maple tables and 4 chairs $489.00 to $579.00, buffet and hutch $669.00, corner china cabinet $359.00, china cabinets $99.00 to $399.00, 2-pce. chesterfield suites $299.00 to $699.00, 4-pce. chesterfield suite $679.00, swivel rockers $179.00 and $189.00, single beds $59.00 to $159.00, chests of drawers $39.00 to $199.00, dressers $95.00 to $149.00, French provincial dresser, chest and nite table $499.00, Queen-size bed $189.00, nite tables $14.95 to $49.00, 7'x9' British India rug $189.00, 9'x12' oval braided rugs $119.00, vacuum cleaners $34.50 to $95.00, 3-pce. coffee table sets $42.95.
Use your
Chargex or Master Charge
Pandora Furniture
1050 PANDORA 383-6319

UPHOLSTERY
Quality fabrics for less. 30% off on all in-stock fabric. Thousands of yards to choose from.
MORGAN'S
FABRICS
2070 Cadboro Bay Road. (Near Fort-Foul Bay Junction). 598-4011.

FRENCH PROVINCIAL BROcade arm chair $129.95; Pr. of chrome dinette chairs $18.88; $128; large oval braided rugs $89.95. and $118; G.E. fridge $69.95; Vinyl, high-back sofa and chair $148.88; 9-drawer dresser (no mirror) $128; deluxe Colonial 5-pce. dinette suite $349.95; 39" walnut bunk bed frames with springs $89.95; coffee and step table $35; blue-green sofa and chair $149.95.

TheTraders
388-6264 715 Finlayson
Open nights 'til 9 p.m.
Sat. 'til 6, Sun. 12-5

auctions • appraisals
AUCTION EVERY FRIDAY NIGHT
Kilshaw's
OF VICTORIA
six generations
1115 FORT ST. 384-6441
Antiques and Modern Furnishings

OAK BAY
AUCTION
OPENING SALE
Wed. Sept. 19. 7 pm.
OAK CENTRE
2036 Oak Bay Ave.
592-5111

Vacuum Cleaners
Nearly new and reconditioned from $25.00 guaranteed. Current models always available: Compact, Electrolux, Filter Queen, Kirby, Hoover, Sears-Kenmore, Eureka, Lewyt, G.E. etc. Power nozzles adapted to any machine. Repairs every brand. Trades welcome. Top of line Built-ins - $325.
Mister Sweeper, 901 Esquimalt Road (at Head). Colwood Corners Mall next to Highway Supermarket. 386-3717, 474-1011.

ATTICA
720 MARKET ST.
WE BUY!!!
WE SELL!!!
Antiques, old furniture, old doors, windows, plumbing, stained glass.
OR WHATEVER!
382-4214

LARGE OLD WINE DROPBACK daveno, $75. Green naugahyde recliner, $45. Old camel back trunk, $55. 5 drawer walnut dresser, brass poles, $120. Solid oak serpentine front dresser with devilled glass mirror, $275. Set 6 solid oak dining room chairs, $295. GE 30" electric range, gauranteed, $75. Modern Olivetti manual typewriter, $85. Steel office cupboard with shelves, $75. Large steel safe, $250. Sekine 10-speed small frame, $65. Steptoe & Son. 434 Kingston. 383-1689.

BLANSHARD AT VIEW
INTERNATIONAL WATERBED (VICTORIA)
386-8858

WESTERN CANADA'S FINEST ANTIQUE FAIR
Vancouver Island Antiques and Collectables. Present their spectacular 3RD Annual Fall Fair, September 21, 22, 23, Fri. (6pm-10pm), Sat. (10am-10pm) Sun (10am-4pm). Over 50 dealers from Canada and Eastern Canada. Esquimalt Sports Centre (Curling Rink) 1151 Esquimalt Road, Victoria. Daily Admission $1.00.

APPLIANCES
Reconditioned Appliances with 6 mo. warranty-WE DO NOT take a working appliance and put it on the floor, with a 6 mo. warranty and hope it doesn't break down. WE DO take all appliances to our workshop, tear them down and completely recondition them and then put them on the floor. Stoves, fridges, washers and dryers all available at Pete's Place, 15 min from town. Open 7 days and most nights, 786 Goldstream, 478-6000.

ENROLL NOW — BEGINNERS woodworking courses daytime or evening at Tools 'n Space, the fully equipped hobby woodworking shop for handymen and women. Visit our library for furniture and wood project ideas. We also stock hardwoods, pine and fir plywood. Course and membership packages available. Open Mon.-Thurs. 10-10. Fri. and Sat. 10-6. 338 Catherine St. (at Esquimalt Rd.) 383-9600.

DINETTE OAK GRAIN ARborite table and 4 chairs, $85; portable 3-speed record player, $45; metal walnut grain bookcase, 72x66, $50; antique Canadiana 3-drawer bureau, offers; Phillips reel to reel tape recorder, $125; lady Torcan hair curler, never used, $15; Rogers silver tea service, $40; Victorian silver vase holder, $7. 382-8484, Friday after 6, Saturday evening and all day Sunday.

ALL VACUUMS
We sell every vacuum made at the lowest price. Rebuilt and guaranteed from $20.
ALL VICTORIA VACUUMS
595-2622, 2805 CEDAR HILL RD.

4'X6' SELF-CONTAINED DISplay freezers, single phase, $495 each; twenty fluorescent lights, 4' long, $14 each; ten new aluminum windows, 10'x2'6", $35 each. propane wall heater, $110. 479-3909.

100 MISCELLANEOUS FOR SALE

STAINLESS STEEL ACME juicerater, hardly used, $220 new, sell for $160. Used bed, good condition $35. Grey wool coat, perfect condition with mink collar $75. 2 kitchen chairs, $5 each. 388-5170.

VERY FASHIONABLE MISSES coat, 70% wool, size 7, color 80 blue. Also corduroy coat size 9, color dark green, reasonably priced. Phone 477-3665, after 6 pm.

MOVING, MUST SELL, FRIDGE and stove, $300. Washer, $250, washer-spin dryer, $100. Flat bed trailer, $1400. Two Marble top vanities, $45, $25 or offers. 478-8891

GLASS THERMO UNITS cheap. Some tempered, (no frames) Greenhouse glass 21½"x43¼" $2.25 per sheet. 656-6656.

AQUARIUM AND FISH, HIDEAbed, recliner, oval rug, oil heater, slate coffee table, used 2x4s, black and white TV, after 5 pm 595-6212.

3'X7' COMMERCIAL DOORS complete, 10 pieces of 46x78 tempered glass. Also quality ¼" plates and other size glass. 479-7256.

CAMPING GEAR, PROPANE bottle, stove, flushing chemical toilet, 5 lb sleeping bags, air mattresses and pump, water keg, many other items. 384-9889.

SPALDING TENNIS RACKET, new, Tom Gorman model #650. Medium 4¾ grip. $25. Combination radio, 3 speed record player, B&W TV, $35. 595-1436

WHEEL CHAIR, EVEREST and Jennings, like new, adjustable and removeable leg and feet rests and brakes. Detachable food tray. $250. 595-7678

COLONIAL CHESTERFIELD and chair, $200 or nearest offer. Blue Wedgewood dinner service, complete for six, $200 or nearest offer. 656-1275.

NEW SKATES, MUNARI JUpiter with Tuuk 2000 stainless steel blades, size 7½, $65. Man's leather jacket, size 42. Petite wedding gown. 652-5514.

MAJOR SALMON RODS, PEETZ reels, dacron lines, distance finder, distress pistol, binoculars, flashers, lures, downrigger and life jackets, 656-6046.

DOUBLE AND SINGLE BEDS, 4 seater chesterfield and chair, Holly dual carburator 200. B flat tenor saxophone. 10 speed bike. 477-2481.

ESTATE SALE. INCLUDES dining suite, bedroom suite, stove, carpets, easy chairs, call 592-1479 Friday evening or Saturday.

HOBART KITCHENAID PORTable 2 cycle dishwasher, Avocado Green, very good condition. 2½ years old, $250. 382-2558 after 6:30pm

PHILLIPS B&W TV, $40; FOLDing ping pong table with bats, balls etc, $50; mens-9, ladies-6 ski boots, both pair $35; venetian blinds, offers. 383-2760.

PROPANE CAMPER FURnace, $100. Tri-lamp, $5. Self-supporting firescreen, $20. Deluxe Raven electric guitar, amplifier and case, $150. 385-5128.

BEAUTIFUL TEAK BAR, WICKer furniture and gift items, display fixtures. Closing out sale. Monroe 6N desk calculator. 1497 Myrtle at Belmont.

FUTABA RADIO CONTROL transmitter, 6 channel, 4 servos. Used only 6 times. Glider and trainer -.20 engine, $700 plus invested, $325 lot. 595-2098.

ELECTROHOME RADIO stereo combo $50, Simplicity washer spin dryer, $95. Large wood desk $50. 8 drawer dresser, $50. 388-4410.

INCINERATOR BARRELS, $7.50 delivered. Screens, covers, extra. Old barrels removed. Reasonable. Prompt delivery. 479-4067 after 6 or before 8 am.

180' OF CEILING TILE, $30. CEment tubs, new, $10. 9x12 underlay, choice, $20. Enterprise gas stove, new, $100. Wanted: Table saw. 382-1832.

100 OUNCE BAR OF SILVER, $2250 inclusive-receive bar upon payment-please no replies out of curiousity, the price is firm. 592-6806.

BEIGE BROCADE CHESTERfield and chair, $200. Green brocade loveseat and chair, $250. Large oak coffee table, $100. One stove, $75. 592-4489.

MAYTAG WASHERS, DRYERS and dishwashers — Every day is SALE DAY if you take advantage of our cash discounts at BUTLER BROTHERS, 1724 Douglas.

CHAINSAWS
Alf Becker and Son Ltd.
2981 Tillicum 384-6414

16" Makita Planer
Excellent condition. 385-4744 days, 479-5591 evenings.

SHELVING
Matthews Agencies
922 Meares 388-4123

GROWER'S SELECT TROPIcal Plant Mart. Quality plants. Low prices. Wholesale, retail. 414 Craigflower Rd. 381-5522

BURL CLOCKS AND TABLES beautifully handcrafted. Wedding, anniversary, Christmas gifts, reasonable. 592-6015.

2 MILLS SOFT ICE—CREAM freezers, high capacity. 388-6164 after 7 pm or 388-4338 days.

GENERAL ELECTRIC PORTable dishwasher, avocado, 2 years old. Best offer around $200. 477-9831

DIAMOND STUDS, 30 POINTS each, approximate value, $2000. Asking $1200 or best offer. 384-9626.

TRADITIONAL LACED WEDding dress with hoop, veil and head dress. Bought for $400, asking $200. A must to see. 388-7984.

BEAUTIFUL GEOMETRIC DEsigned leaded stain glass window. Cost $1000. Sacrifice $500. 478-9686.

BUILT—IN VACUUM
New 2 H.P., 25' hose, Tools, $300. 478-4217.

SEARS 8 HP ROTOR TILLER with rake attachments. Approx 20 hours used. New $600 with attachments. $400 firm. 477-6534.

HAVE PURCHASED SEARS Kenmore dishwasher, selling GE dishwasher, $100 or offers. 478-0717.

APPROXIMATELY 250 SQ.FT. each of ¼" tinted plate and ¼" tinted safety glass, $550. 120' of ¾" galvanized pipe, $40. 656-7370

3HP GAS B&S GRASS AND turf edger. Chrome roll bar, bolts through floor. $125 each or offers. 477-0430

COOKING INSERT FOR RV OR cottage, consists of propane stove, icebox, sink, pump, $140. 477-3201.

STURDY CCM EXERCISE BIcycle $50. 3pce. set, softsided ladies' luggage $50. Beautiful mink stole. New, offers. 388-7597.

VAL'S THRIFT AND GIFT Store opening September 17th. 1508 Haultain. Toys, small appliances, glassware, dishes, chairs, custom jewelry, crafts, clothes, linen.

3 PAIR OF PINCH PLEATED drapes, perma-press polyester, valance and tiebacks included, $100. 598-1053.

FOR SALE, MONTH OLD COMpact vacuum. 385-3570, 383-1112.

DRILL PRESS, ½" CAPACITY, 5 speeds, $199.95 Phone 385-5793.

AMC FROST-FREE FRIDGE, Frigedaire stove, $250. 595-6294

SPEED QUEEN WASHER, EXcellent condition, $300. 383-6991.

SACRIFICE, GENTS NEW leather coat. $100 cash. 592-3836

12' ALUMINUM CANOPY TYPE awning. $125. 748-1251.

ANTIQUE WALNUT PIANO. See antiques classification.

100 MISCELLANEOUS FOR SALE

HOMELITE
CHAINSAWS
SALES—PARTS—SERVICE
RENTALS
GIBSON POWERCRAFT
2520 Government 382-8291

STORM WINDOWS — INQUIRE now about plexiglass as a storm window. Light weight, a better insulator than glass. Install now while the weather is mild. THE PLASTIC SHOP, 2105 Douglas St. 386-1477.

TYPEWRITERS
Electric & Manual for Rent
Large stock reconditioned standard machines for sale - all makes from $59. up. 15% off Saturday Mornings cash & carry open from 10 am. to 1 pm.
566 David St. 384-7148
ISLAND BUSINESS MACHINES

CARPET
ROLL ENDS
Largest stock, best priced and biggest roll ends on Vancouver Island. We cut our roll ends. Fuzzy Wuzzy Rugs, Craigflower and Skinner, Vic West, 382-6142. Also in Beban Plaza, Nanaimo.

VICTORIAN VERANDA COLumns, wardrobe, dresser, vanity, fireplace mantle, stain glass windows. Display cabinet, retail counters, kitchen counters, shelves, TV Video 24" monitor, garbage burner, Hoover washer, rug, chesterfield, mirrors. 3 twin beds, 48" rollaway bed, one double bed. 383-9832, 522 Simcoe Street.

KENMORE AVOCADO 16 CU. ft. fridge with matching 30" continious clean oven/range, $659, 30 day warantee. Deluxe Bronzatone fridge and range, $659. Front load dishwasher, $129. Wing back chesterfield suite, floral, $299. Best deals in good used furnishings, trades accepted. Sooke Trading, 6713 Sooke Road, 642-3413 10am-5pm.

SMALL MUSTANG BIKE, NEW, $30. Hand meat slicer, $25. Babys playpen, $20. Highchair, $10. Shrimp trap, $25. Two white wall G78-15 tires, $30. Copper shaft, complete, $50. Commercial crab trap, $25. Large electric Johnson starting box, $50. Two equalizer sway bars, $25. 1978 35 hp Johnson, $1200 firm. 120 hp Evinrude, 78, $900. 652-1451 anytime.

SPECIAL
PLASTER OF PARIS
50 lbs, $4.95. 10 lbs, $2.95. Also art board, plastics, clear and coloured. Lectro Stic waxes and wax, etc, etc, etc. Rolex Plastic Laminating, 664 Discovery St, 382-4455.

VENDING MACHINES
Smoke shop cigarette vendor. Bargain at $375
7 head candy, gum and nut vendor on stainless steel stand. Bargain at $345
Both in good condition.
Garland natural gas char-broiler for quick sale, $445. 385-6532

CARPET
Rolls and rolls of clearance carpets. All sizes, styles and colours. Priced from $4.95 per sq. yd. Save up to $20 a sq. yd. Fuzzy Wuzzy Rugs, Craigflower and Skinner, Vic West. 382-6142. Also in Beban Plaza, Nanaimo.

COLONIAL PLANT STAND, SILver charm bracelet and 5 charms, Sanyo childs record player with 2 speakers and microphone, barometer, girls skates size 9, monkey bars, Puma sports bag, natural wool poncho, 10 carat gold maple leaf brooch. 652-5554.

FRANKLIN FIREPLACE, used bricks, truck tires, 12' boat, chesterfield, 9x15 beige wool rug, exercise bike, black bar, 25" colour console TV, lamps, tables, two 39" continental beds, manual lawn mower, carpet sweeper, chest, etc, etc. 2341 Linwood, Saturday or call 382-6501.

KENMORE 3 SPEED WASHER, $225. Kenmore dryer, $100. Kitchen table, 4 chairs, $25. King mattress and box spring, $125. Admiral micro oven, $275. Corner desk, $20. Coffee table, $20. 3 plaid wool carpets. Rocking chair, $30. Water skis. Ladys 5 speed, $20. 477-4549

WELSH HAND LOOM
Inventory clearance sale-discontinued styles and colors, tapestry coats, capes, skirts, etc. Sale prices ½-½ off. Noofka Court, 634 Humboldt St.

SOLID OAK SIDEBOARD, early Canadianna wood table, chairs and buffet, needs refinishing, sump pump, crib, curtain rods, blinds, 14" tires and chains, wood double bed, work table and benches, oak office chair, 479-7754.

ANTIQUES, USED MODERN furniture, black and white and colour TVs, large and small appliances, (30 day warranty) books, baby items, brass wear, stereos, bikes, miscellaneous items. Bills Bargain Barn, Tillicum and Craigflower, 384-5235.

SKLAR HIDEABED $395; 5 PC chrome kitchen suite, table with dark glass top $295; Bavcrest spin dry washer $149.50; 6 pc red maple dining suite $525. Mel's Bargains, 3460 Quadra St. 384-3152. Chargex and Mastercharge available.

OAK EDGE TILE TOP COFFEE table and 2 matching end tables $75; 39" rollaway cot $54.50; green naugahyde chesterfield $145; Bradford stereo record player $90. Mel's Bargains, 3460 Quadra St. 384-3152. Chargex and Mastercharge available.

CROWN AUTOMATIC ROTAtor, B&K TV anaylist, #1076. Eico oscilloscope, Model 460. Table saw. Viking 3 hp motor. Marine chrome compass. Penquin rescue kit. Trout fishing gear. Rico 35 mm camera. 595-0868

SET OF KITCHEN CABINETS, one sink unit 8' long plus top cupboards. Pair of Gold drapes to cover 15' width. Set of aluminum pots and pans. Set of Encyclopedia Britannica, like new, with book case. Open to offers. 382-4816

NEW WHARFDALE RECEIVer, 100 watts, retail $600, asking $450. Luxurious waterbed, built-in stereo, matching dresser and night table with mirror top. New $2300, asking $1500. Antique bed, Mahogany with brass rail. 383-4531.

MARQUEAC FRIDGE 12-13 CU. ft; box spring and mattress, 39"; Viking wringer washing machine, good condition; Creda spin dry; painted chest of drawers; Fawcett space heater; and misc. household items and tools. 592-3054.

ANTIQUE BATHTUB, 2 SWEDE saws, 2 cross cut saws, rake, Brinly disc, Brinly plow, trailer for garden tractor, sickle bar, 3 barrel pumps, Pioneer 800 chainsaw, 1977 Yamaha RD400 motorcycle. 2561 Beaufort Rd. 656-3461.

SET YOUR TABLE IN ELEgance and style with quality Bavarian china and smoke crystal stem-ware from BKI. Wonderful gift for Christmas or hope chest. Original $1200 with life time guarantee. Interested parties only, best offer will receive. 385-9369.

ELECTROLUX VACUUM cleaner for sale. 385-2263.

60 GALLON COPPER HOT water tank $45. Phone 479-6575.

UTILITY TRAILER, AS NEW, offers. 385-4834.

17 CU. FT. VIKING FRIDGE and matching stove, $350. 477-1224.

NINE BAGS MANURE OR SOIL $10, sand $12 delivered, 592-7068.

FURNITURE AND HOUSEhold goods for sale. 598-5743

AUTOMATIC WASHER AND dryer $100. Phone 477-7840.

19 CU.FT. VIKING FREEZER, $200 or offers. 595-2234.

250 GALLON OIL TANK. 479-5590

USED CARPETS AND RUGS, 12x13, 12x12, 9x12. 592-3473

100 MISCELLANEOUS FOR SALE

TILLICUM
FURNITURE
Fall Sale Continues
VILAS SOFA AND CHAIRS, 100% NYLON PRINT, REG. $1249, NOW $1049; TYNAN LOVESEATS (2) 100% NYLON, BEIGE. REG. $899 EA., NOW $799; RICHARDS SOFA AND LOVESEAT, REG. $995, NOW $844; HORIZON LOVESEAT, 100% NYLON VELVET, REG. $899, NOW $749, (2 ONLY, NO REPEATS); HITACHI 20" COLOUR TV, REG. $699, NOW $599; TOSHIBA 20" COLOUR TV, REG. $719, NOW $649; ELECTROHOME 26", FRENCH PROVINCIAL, REG. $1129, NOW $995; MAGNAVOX 20", REMOTE, REG. $929, NOW $799. MANY MORE VALUES. COME IN AND SEE OUR NEW STORE.
TILLICUM FURNITURE
1635 Hillside at Scott
(across from Hillside Shopping Centre)
595-3331

URGENT
Would the lady who bought the Brass lamp with Black shade from 180 Croft St. or anyone knowing her whereabouts please call 383-7452.

COFFEE TABLE AND 2 END tables, near new, were $339, now $220. Badly damaged shortbox aluminum canopy. Bumper for Chev Impala SS, 1964. Medium ludo suit, $15. 382-4809.

SEIGLER SPACE HEATER: Very clean $150. 24" stove: $125. Clay mixer $15. Apt.-size washer-spin dryer $85. Guaranteed. Trades. James Bay appliances. 2626 Bridge Street (off Bay) 383-4762. 9-5.

FRIDGES: $30 AND UP. INGLIS washer and dryer set $275. Danby bar fridge $100. 21" Viking stove $75. Plus others. Guaranteed. Trades. James Bay appliances 2626 Bridge Street (off Bay) 383-4762. 9-5.

ONE PAIR OF BEIGE DRAPES with gold design, good condition, 84x240", $175. Rug shampooer and floor polisher, $60. Standard Remington portable typewriter, $100. Antique buffet, solid hardwood, $200: 477-3457.

MOVING MUST SELL
One large "Wedgewood" (Rosemary pattern #W3825) plate 13" diam, $35. One matching bowl (oblong 10") $25. All with wide green border, floral centre. 384-6416.

WINGBACK COLONIAL COUCH and chair, $255. Cash register, $40. 10 speed racing bike, $65. Propane camper stove and oven, $120. Sears sump pump with hose, $55. Childs bike, $23. Johnson 7½ outboard, $175: 383-8281

OLD NEWSPAPERS. 12 DAILY Mail July-November 1942. 4 Daily Gleaner Kingston Jamaica September 1932-October 1942. 28 Eastern Nigeria Guardian October 1942-March 1943. Good condition. Offers. 652-3186.

MOVING MUST SELL
Two British India Rugs, at less than half price. As new condition, (soft green Tas Mahal, carved floral) Size 10x8 regular $1145 sell $500; 12x9 ($1495) sell $650, phone 384-6416

3 CURRIER AND IVES PRINTS in frames, $75. Old oak filing cabinet, $75. ¾ hp motor, $55. Mans 3 speed bike, cost $165, used once, $95. Large old HD skilled type saw, $45. Golf bag and 4 clubs, $10. 595-3742

REMINGTON 11-48 SHOTGUN, 16 gauge with case. 9 x12 tent. Two man rubber dinghy, fireplace tools, 2 adult size snow mobile suits, 5 gallon shop vacuum

101 CHILDREN'S MISCELLANEOUS

USED 4 WHEEL CONVERTible stroller buggy, $20. 386-3138, Jim.

WICKER DOLL'S CARRIAGE, $50. Blocks, hardwood, $25. Doll, $10. Teddy bear, $10. 592-0119.

WANTED JOLLY JUMPER and mesh playpen in near new condition. 385-1637.

103 MISCELLANEOUS WANTED

AUCTIONS
EVERY TUESDAY
APPRAISALS
FOR PROBATE INSURANCE AND SALE PURPOSES
386-3308
LUNDS
THE AUCTIONEERS AND APPRAISERS FOR VICTORIA AND VANCOUVER ISLAND

OAK BAY AUCTION
FIRST AUCTION WED. SEPT. 19, 7 PM
OPEN FOR CONSIGNMENTS MON-SAT, 9 am.-4 pm.
OAK CENTRE
2036 OAK BAY AVE.
592-5111
"THE BLETHERING, DICKERING PARSON IS BACK IN BUSINESS ON THE AVENUE."

THE SALVATION army needs your re-usable clothing, furniture and household goods. "Help us to help others." Family Thrift Stores. Victoria, Sidney and Langford. For pickup — 386-3295.

WILL PAY $50 TO $175 FOR some Royal Doulton Figurines and Tobies. Up to $85 for some "old" Hummels and top prices for Royal Worcester figurines and dishes, or other fine old china such as Wedgewood, R S Prussia, Royal Beyreuth Nippon. Please call 385-2602 for appointment. Can furnish current price guides to evaluate porcelain pieces if required.

Robinson's
GUNS BOUGHT FOR CASH
Highest Prices Paid
1307 Broad 385-3429

CASH
Vintage clothing, furs to 1950, Linen, costume jewelry, china, glass, collectibles. Small unique or antique furniture, prints, brass, etc. 11 to 5 384-4547, after 6pm 385-9878, 577 Johnson St. THE BAY WINDOW

CASH FOR SCRAP
We buy re-cyclable scrap metal, industrial and domestic.
CLEANSTEEL PRODUCTS LTD.
343 Tyee Road, 384-4161.

GUNS NEEDED!
Good used hunting rifles and shotguns.
International Knives Ltd.
576 Yates St. 383-2422
(across from the Post Office)

IMMEDIATE CASH FOR jewellery of all kinds, 35 mm cameras, guns, tools, musical instruments and all kinds of goods of value. We buy, pawn, sell. Island Colateral and Sales, 620 Johnson at Broad. 388-4031.

CASH
Used colour TV's needed desperately for resale — We buy for cash. Call 381-5622 for estimate. Homark Sales Ltd.

WANTED
Hardware for old wood icebox, also furniture, ornaments, rugs, etc. from the early 1900's. 478-5090 anytime.

CASH FOR YOUR UNTESTED, mechically plagued or minor body damaged, 67-75 Toyota or Datsun. Other small cars considered. Reasonable only. 474-1094

CASH FOR OLD BOOKS, LIMITed editions, autographed copies, souvenir programs, ships' menus, passenger lists, plus small antique figurines and utensils. 383-9316 (evenings).

WANTED: LAWN BOWLING bowls, size 4¾, light weight. 385-4305

$10 REWARD FOR INFORMATION leading to purchase of small used cement mixer. 383-3962

BOOK WANTED - CANADIAN Naval Operations in Korean Waters, 1950-1955. 595-8792

ROYAL ALBERT CUPS AND sausers, in Ivy Leas pattern, 384-1809.

WANTED: ONE YARD CEment mixer, good condition. 384-4683.

WANTED: ROCK FILL AT Shawnigan. Also older dump truck. 592-2440 or 743-5895.

WANTED: BEDROOM SIZE desk for university student. Phone 598-6991.

SHOTGUN SHELLS 12 GAUGE any quantity or shot. Phone 477-9860.

WANTED-OLD TOY TRAINS and accessories, electric or wind-up. 478-8279.

WANTED: 7 TO 10 CU. FT. freezer. Call 112-743-4538 or 112-743-3047.

WANTED: USED LEAD, ANY quantity for highest price, upto 48¢ per pound. 386-6636.

FRIDGES AND FREEZERS bought. 383-7213. All Temp.

WISH TO PURCHASE OLD OR antique furniture. 478-2556.

TOP PRICES FOR OLD POSTcards. 595-7567 or 383-8311.

WILL BUY BCRIC BEARER shares for $25 cash. 598-4254.

GARAGE TO RENT. 598-2982

WANTED OLD KITCHEN BAKing cabinet. 479-2887 after 5.

WANTED SMALL CEMENT mixer, after 5pm. 478-0471.

MEN'S 5 OR 10-SPEED BICYcle. Good condition. Reasonable. 598-7717.

FLEX STEEL DAY BED OR diven, phone 479-6493.

WANTED ADDING MACHINE, 386-6421.

WANTED 2 PAIRS OF FRENCH doors. Phone 477-6262 after 5pm.

WILL BUY BCRIC BEARER shares at fair price. 479-8804.

WANTED CAPTAIN'S BED IN good shape. 479-7649 evenings.

WANTED-FOLDING WHEEL chair in good condition. 656-3146.

WANT 5-10 HORSE OUTBOARD motor. 478-9627.

TABLE SAW, 9" OR 10", GOOD condition. 386-3446.

WANTED: MAHOGANY TEA trolly, good condition, 656-6016.

WANTED: CANNER FOR PUTting lids on cans. 478-1892.

103 MISCELLANEOUS WANTED

BEER BOTTLES
and cans 604 doz. Old car batteries, radiators, copper, brass, lead etc. 526 David, 383-1328, 8-4.

TYPEWRITER
Used electric business style typewriter, call Weathergard Shop, 652-4411.

URGENTLY REQUIRED
Refrigerators, freezers, automatic washers/dryers, ranges, dishwashers, Phoenix Appliances, 384-0423.

RANGES LESS THAN 12 YEARS old, Kenmore, Inglis, Whirlpool, Speed Queen, Simplicity washers, almost any make dryer, working or not. 478-6000, 478-5449.

TOP PRICES PAID FOR FURniture and appliances. Phoenix Appliances, 384-0423.

CENTENNIAL DAY CARE needs four 9x12 carpets, arm chair and rocker. Please phone 595-1925 if you can donate any of these articles.

WANTED: USED FURNITURE, appliances, tools, fridge and stove, anything with resale value. Phone for free appraisal anytime, P&A Trading, 386-6636.

DIAMONDS WANTED
Cash for your diamonds and rings in any condition. Universal Trading, 584 Johnson, 383-9512.

WANTED: OAK SWIVAL chair, sewing machine in cabinet, only straight stitch needed. 592-7140

WANTED: GOOD OR BROKEN high chair, crib, playpen, dresser, chest of drawers, wood table and chair. 595-5498

WANTED: TURQUOISE BLUE graniteware, and butcher block table, in exchange for fish. 385-4128 (Gentleman who phoned with butcher block in garage please call again.)

HIGHCHAIR, HEAVY DUTY kitchen Mixmaster with dough hook, cement mixer-trade for firewood? 642-3676.

SELL OLD BOOKS TO THE HAUNTED BOOKSHOP
382-1427

FRIDGES, SQUARE CORnered, working or not. 478-6000, 478-5449.

CASH FOR MILITARY BADGES and medals. Colin McIntosh 479-2362.

RECORDS: COLLECTOR wants 1950s Hit Parade, Western, 592-5764 around 6.

HANDCUFFS, LEG IRONS, modern or antique, with keys. 592-6940.

WANTED: REPAIRABLE grandfther or misc. clocks, wood lathe, 595-7640.

DEEP FREEZE, AUTOMATIC washer, antique electric stove, in good condition, 652-4236.

105 GARAGE SALES

675 RICHMOND AVE
This garage sale is different. This probably has what you're looking for, something for everybody. Stove, rugs, dishes, teak lamps, cassette, adding machine, car radio, Toyota snow tires, 5 gallons oil, commercial 10 lb fire extinguisher, water pump, bathroom vanity with sink, electric razors, books, black plate glass, bicycle carriers, sportswear, good quality clothing for all ages, and much, much, more. Saturday, September 15th, 9-5. Sunday September 16th, 9-4. No presale. 675 Richmond Ave.

GARAGE SALE AT 7997 EAST Saanich Rd. Saturday September 15th and 16th. Between 10 am and 7 pm. This is not junk. Fur jackets, winter coats, evening dresses, jewelry, electrical appliances, trunks, plus bedding contents, flower pots, books, 2 piece luggage, hockey equipment and miscellaneous.

4 FAMILY GARAGE SALE: older fridge, 3-burner stove, furniture, garden shredder, carpets. Childrens and adults clothing. Wedding dress size 12. Genuine squirrel cape, jewelry, toys, sporting goods, slide projector, and lots of miscellaneous. Saturday and Sunday, 10-4. 2970 Albina. (beside Fairways)

GARAGE SALE, ARTIFICIAL fireplace, old picture frame with glass 24½"x25½", floor polisher, fish tank, camp cot, toilet, bath tub, sink, medicine cabinet, tire rims, sewing machine, much, much more. 2831 Rita Road, Langford, Sunday 10-4.

GARAGE SALE: MOVING INTO condo must sell chesterfield, rug, sewing machine, furniture, garden equipement, tools, toys, ski boots, much more. Friday and Saturday 9-5. 347 Windermere Place.

TWO OLD FRIDGES, STOVE, propane furnace, stereo amp, stereo speakers, carpets, Christmas Tree, wardrobe, toy chest, cannister and upright vacuums, books and miscellaneous. 495 Obed, Saturday 10-5

MASSIVE YARD SALE, SATURday 9-3. Antiques, collectables, old fashioned clothing, wicker, china, glass, dolls, furs, records, furniture. 567 Head St. 385-1952.

GARAGE SALE, 3151 CARMAN Street, Saturday, Sunday, 9 am. Set Wilson 1200 woods new. Furniture. Collectables, many miscellaneous items.

SATURDAY, SEPT. 15, 10 AM-3 pm, 338 Niagara St. Furniture, clothing, kitchen ware, building material, books, etc. No sales before 10 am.

SIDEWALK SALE: SUNDAY-Sept. 16, 11 am-5 pm. Furniture, household items, auto parts, and clothing, etc. 7105B West Saanich Rd.

GIANT FOUR FAMILY GArage sale. Saturday and Sunday, 10-4, everything from nicknacks to boat. 9249 Canora Rd (turn off to airport).

NEIGHBOURHOOD GARAGE Sale. Household articles, collectables, childrens clothing, home baking. Gamble Drive, off Goldstream, Colwood. Saturday, 10-4.

SATURDAY, 9AM, 1667 YALE St. Stove, sofa, desks, bedroom furniture, carpet. Old stereos, drapes, tent, hockey gear etc. etc.

BASEMENT SALE, SATURDAY and Sunday. Motocross bike, clothing, diamond rings, and misc. Come and browse. at 1377 Craigflower, 385-1981.

GARAGE SALE, SATURDAY 10-2. Van seats $25; 3 speed bike; towels; skates; misc. items. 421 Marigold.

YARD SALE: SEPTEMBER 15/16, 10-4. We are moving and must sell everything. 474 Burnside Rd. East.

JUNQUE IN THE PARK, SAT. Sept. 15th. Windsor Park Pavilion, Oak Bay. 10-1 pm. Oldies and goodies, tea and scones.

GARAGE SALE, SATURDAY only, 9-4. Old Jaguar, furniture, violen, cameras, etc. 564 Kay Street off Glanford.

FRIDAY, SATURDAY, SUNDAY collectables, miscellaneous. Also Vanguard motorhome. 138 Robertson.

GARAGE AND HOUSEHOLD furnishings sale, 6363 Sunnyslope Drive, Saturday and Sunday 10-3 or call 652-3073 evenings.

1771 MORTIMER ST.
Camping supplies, pots, pans, games, Saturday and Sunday, 9-4.

SATURDAY FROM 8AM sharp: Oak Bay types selling loads quality misc. 1753 Armstrong.

30" ELECTRIC RANGE, $75; 9X15 tent, $60; old fashioned bath tub; Seagull outboard, $150; miscellaneous. 1182 Lockley

3 FAMILY BASEMENT SALE: toys, clothes, household items, etc. Sunday, Sept. 16. 10-6. 637 Niagara St. 384-8702

GARAGE SALE
Shag carpet plus underlay, speaker cabinets and more. 1613 Knight Ave.

LARGE GARAGE SALE. Thursday, Friday and Saturday at 1849 Gonzales Ave.

105 GARAGE SALES

TWO FAMILY GARAGE SALE, Saturday 15th, 2854 Doncaster Dr. 9am-6pm. Transmission, cooler, chain saw, CB whips, new camper vents. New tire and rim for Dodge truck G78-15. Miscellaneous.

WEEKEND YARD AND GArage Sale. Several major appliances, chesterfield, table and chairs, sewing machines, electric lawnmower, with numerous misc. items large and small, 1640 Bay Street, 595-2487.

GARAGE SALE, 10AM, Sat.and Sun. Sept.15-16. 4648 West Saanich Rd. Picnic table, work bench, fridge, oil heater, tank and stand, small pieces plywood, garden tools, hand tools, laying chickens, lots more.

GARAGE SALE
8" table saw with stand and motor $95. Two 6.70-15 truck tires $25 each, 110 volt oven baker broiler $25. Beautiful new burl tables. Sale starts Saturday September 17, 9 am. 897 Brett Ave.

SATURDAY ONLY, 1555 BURton, off Doncaster near Zellers. Hockey and Lacrosse equipment, offers. Standing coat hanger, school desk, ski boots, colour T.V., large plants and hanger, and many misc. 8:30am-5:30pm.

GARAGE SALE, SUNDAY 10-3. Moving, all items must go. Reasonably priced. Tires, lawn mowers, pin ball machine, books, old stove, very cheap. Assorted household items. 310 Langford St.

DRIVEWAY SALE, SATURDAY and Sunday, 9:30-4pm. Older type stereo, all wood cabinet, Motocross bike, skates, household childrens items. 1380 Hastings St.

NEIGHBOURHOOD GARAGE Sale. Baby items, fence posts, maple burls, clothing, miscellaneous items. Scoular Place off Braefoot, Saturday-Sunday, 10-4pm

MICROSCOPE, TOYS, TOOLS, household items, plants, doors, windows. Lots of good stuff. No early birds. No dealers. 8:30 Saturday Sept. 15. 1040 Laburnum (off Grange at Burnside).

GARAGE SALE, 10 MILE Point, Saturday 1-4pm, featuring 2 broadloom carpets and many other items, no viewing or sales before 1pm. 3040 MacAnally Road.

889 SWAN ST, SAT-SUN, 10-5. Ladys and girls clothing. Many good coats and jackets. TV, black and white, turntable, fish tank, chesterfield and chair, dinette table and 4 chairs.

GARAGE SALE, SATURDAY 9-5, 2539 Mill Hill Road off Selwyn in Langford. Lots to choose from, crib mattress, skates, toys, clothes, bikes and auto accessories plus many misc. items.

BASEMENT SALE. 1519 PEARL St. Victoria. Tools, furniture, garden tools, firescreen, many other household items. Saturday 9 am. till dark. Sunday 2 pm. till dark.

GARAGE SALE: HOUSEHOLD and miscellaneous items, including beige carpet, curtains, drapes, bedspreads, dining table, desk, etc. Saturday 9-4. 3325 Keats.

MOVED AND NEED ROOM, JUnior pool table, air hockey, soccer boots, stair railing, highchair, ski boots, skates, etc. In good condition and cheap. 4013 Cedarwood (off Larchwood) Saturday, 11-4.

SATURDAY 10-4, ANTIQUE KITchen table, needs some work, $125 or nearest offer. 11 lbs raw wool, kitchen odds and ends. Old ice cream maker. #11-2500 Florence Lake Rd.

YARD SALE. LITTLE GIRLS 2 wheel bike, single bed, Magnus chord organ, aluminum storm door, tools and misc. 1006 Dunsmuir (Esquimalt). Sat. from 10 am.

CHILDRENS TOYS AND clothes, new tent, miscellaneous books, household items, light fixtures, adult clothes, etc. Good prices. Saturday and Sunday, 9-7 pm, 3894 Braefoot Road.

GARAGE SALE. CHILDREN'S highchair and buggy, children's toys, miscellaneous. 102-1471 Fort, Saturday, September 15, 10-6.

SUNDAY, 10-4. LARGE DESK, $80; blue davenport, $75; heat lamp, $10; heated rollers; other furniture; clothing; and misc. 540 Broadway, 479-8401.

GARAGE SALE LOTS OF clothes and fabrics, household items, 26" Admiral colour TV, $250, 1010 Empress Street, around back. Thurs-Sat. 10-3.

INTERNATIONAL DEVELOPment Garage Sale, Sept 15, 1198 St. Patrick St. from 10-1 pm. All proceeds to the "Y" project in Bangladesh.

GARAGE SALE 3946 TELEgraph Bay Rd. near Cadboro Bay Sat. Sept 15th, 9 am.

MOVING SALE. EVERYTHING must go. Drafting desk, tropical plants, antique furniture, kitchen appliances, camp stove, back pack. Saturday. 3217 Wetherby. 592-7662.

GARAGE SALE, 2605 FORBES Street, Saturday, September 15th 10 am.

PORCH SALE, ANY TIME. Camping gear, miscellaneous. 1251 Johnson. 382-6267.

GARAGE SALE. 500 OLIVER ST. Sunday 16 September. 11 am.-1 pm.

ANYTHING FROM STOVE TO Knic-Knacks, Saturday-Sunday, 10am-4pm. 3581 Richmond Rd.

YARD SALE, SUNDAY, 8 AM TO 1 pm. 842 Princess. Household goods, clothing, etc.

FIRST TIME EVER GARAGE Sale Sat. and Sun. 9-4 pm. 1526 Haultain.

BASEMENT SALE, SATURDAY 10-4, 4124 Elwood, off Hastings. 479-5634.

1774 CARRICK ST, OFF RICHmond Rd. Basement Sale, Saturday all day.

GARAGE SALE, SATURDAY 316 Uganda Ave. Selkirk and Tillicum area.

BIG GARAGE SALE, GAMES, clothes, beds, dishes, lamps, etc. 888 Dunsmuir Rd. 382-9818.

SAVE. SUNDAY, 10-5, 3 HOME garage sale. 1307 Carnsew in Fairfield.

THREE FAMILY GARAGE sale, Saturday 15th, 11 am-3 pm. 3064 Highview St, off Finlayson.

GARAGE SALE/DEMOLITIAN Sale. 2 cabins and contents. 3103 Metchosin Rd. 478-0014 between 6-8 pm.

APARTMENT LOT SALE
Sunday Sept. 16th, 11-5pm. Household items, furniture, T.V. odds and ends, motorcycle 850cc, ping pong table, large pool table, come and see. 1007 Esquimalt Rd. Macaulay Manor.

3277 ELDON PLACE, SATURday and Sunday 10-7.

GARAGE SALE, 990 NICHOLson, Saturday 10-5.

727 MANN
Ski boots, hockey equipment, games, fender mount trailer tow mirrors new, etc, etc. Turn left off Douglas at Fun City. Saturday and Sunday.

2862 HAGEL RD. SATURDAY September 15th, 10-4 pm.

GARAGE SALE, 1065 WILLOW, Saturday 10am-4pm.

SATURDAY 10-5 PM. SUNDAY 12 noon-5 pm. 755 Gladiola St.

GARAGE SALE. 1437 CLIFford St. Saturday 9-3. 385-2170.

CARPORT SALE, SUNDAY 10-5, 3229 Bellevue (off Cook).

109 MISCELLANEOUS TO RENT

TYPEWRITERS
Student rentals, manual $12 per month, electric, $30 per month. City Office Equipment, 386-8396.

CAMOSUN FURNITURE RENTAL
MONTH TO MONTH
833 YATES ST. 383-3655

109 MISCELLANEOUS TO RENT

PARKING SPACE FOR RENT, Burdett and Quadra, $20 per month. Phone 385-8229.

112 WANTED TO RENT, MISCELLANEOUS

CARPENTER URGENTLY seeks garage or shed to rent for storage and workshop. 385-8977.

115 SWAPS

MUST BE SOLD, 3 LOTS Savory Island waterfront, appraised at $17,500, asking $13,500. Anything taken in trade. Financing available. 642-5345.

WILL TRADE HEARING AID and diamond engagement rings for any household goods or best offer. 595-5614

1978 LONGBOX DATSUN truck with canopy. Value $4,800 for sailboat of similar value. 385-9391.

3 DIAMOND RINGS VALUED at over $5,000 by Birks. Trade for best boat outfit, car or truck etc. 656-6806.

WILL SWAP SEWING MAchine or electric typewriter for good down sleeping bag. 656-2181.

21' WOODEN CABIN CRUISER needs motor, swap for small car or truck, preferably Volkswagen, 743-5369.

TRADE UP OR DOWN BEAUTIful ⅓ acre lot overlooking Okanagan lake for boat or ? 474-2155, 385-3807.

WISH TO TRADE KING SIZE bed for double size waterbed. #18-477 Lampson.

1971 FORD F100 PICKUP. Rough shape. $495 or Swap ? 456 Beta Street.

116 COINS and STAMPS

5 FOR 1
$5.00 paid for every $1.00 of Canadian Silver Coinage Pre-1967.
ALSO
Buying Foreign coins Sat. & Sun. 15-16 Sept. at Coin Shop, Whippletree Junction, Town Square, near Duncan.

WANTED CANADIAN SILVER coins, 1966 and back. Also, US silver coins, 1964 and back, paying highest prices. Also, buying 1967-68 silver coins. 478-8580.

PRIVATE COLLECTOR WILL pay good price for collection of older British stamps, mint and used. 1837-1937. 477-7884, 7-9am, 5-7pm.

USED STAMPS OF GREAT BRItian from 1840, new and used Canadian and foreign stamps. 50% of catalogue value. 383-1094.

WANTED, CANADIAN SILVER dollars. Top prices. 382-6206.

117 ANTIQUES and ARTS

FALL ANTIQUE AUCTION
KILSHAWS
1115 Fort St.
384-6441

ANTIQUE AUCTION
OCTOBER '79
We are now accepting consignments for this sale. Please contact:
JOHN BOYLE 386-3308
for the appraisal of your items.
LUNDS

WESTERN CANADA'S FINEST ANTIQUE FAIR
Vancouver Island Antiques and Collectables. Present their spectacular 3RD Annual Fall Fair, September 21, 22, 23, Fri. (6pm-10pm), Sat. (10am-10pm) Sun (10am-4pm). Over 50 dealers from Canada and Eastern Canada. Esquimalt Sports Centre (Curling Rink) 1151 Esquimalt Road, Victoria. Daily Admission $1.00.

JUST ARRIVED FROM NEW England, small but, superb shipment of early Americana antiques; oak kitchen cupboards, oak high boy, good selection of mirrored dressers, plus one of a kind empire period mahogany secretaire in pristine condition with original glass- a truly rare find at Pete's Place. 15 mins. from town. Open 7 days and most evenings. 786 Goldstream. 478-6000.

HIGHEST PRICES paid for quality antique furniture, clocks, rugs, etc. D. Robinson, 1019 Fort, 384-6425.

MAHOGANY: WARDROBE, music cabinet. Oak: sideboard, wardrobe, Barley twist lamp. Also Canadianna bedroom suite. Various other antique furniture. Call between 12-6 anytime, 479-7913.

COLLECTOR'S ITEM SET OF ten leather bound CHAMBERS' encyclopedia 1875 edition purchased from Dunsmuir estate Hatley Park (Royal Roads). $500. Phone 479-7847 after 6pm.

FURNITURE REFINISHING and antique restoration by museum trained professional. 383-4413. Free estimates. Satisfaction guaranteed.

MOVING MUST SELL
Early Victorian Sofa (Green Button Back Brocade). Drastically reduced to $650. Perfect Condition. 384-6416.

SELLING PROVINCIAL STYLE horse hair stuffed sofa and chair. Excellent condition. $900. Solid oak bookshelf, $150. Offers. 598-7822.

ANTIQUE COLLECTORS prints. Seven (7) Baxter prints. Exceptionally framed — will not be sold cheaply. Can be seen by appointment. Phone 595-6110.

COCA-GLA AND ALL KINDS OF advertising collectibles wanted! Tom, Box 3176 Vancouver, V6B3X6

WANTED, ANTIQUE BEDroom suite, dark wood. 388-1833 business hours, 382-3736 after hours.

WANTED: COCA COLA ITEMS; trays, advertising, toys, calenders, coolers etc.. 478-2203 after 6pm

COLLECTORS ITEMS: HAND carved chair; walnut pedestal octagon table; Royal Doulton figurines; crystal; china. 656-1353.

FURNITURE REPAIRED. Antiques our specialty. Phone 478-2539.

WESTCOAST INDIAN PRINTS. Signed, numbered, limited editions, $25 and up. 592-1978.

BRASS BED, DOUBLE SIZE, $350. Large wash jug and basin, $80. 595-2909, 642-4441

MAGGIE'S TROVE
Local jewelry, small collectibles, Victorian lamp post charms and pendants. 841 Fort St. Victoria, BC.

COLOURED LEADED WINDOW 34"x56", 5 matching leaded windows, 22"x5'. 382-4555.

PRE-COLUMBIAN CERAMICS, figures, bowls, other antiques. 595-2095 between 5-7 pm.

UPRIGHT VICTORIAN BURR walnut piano, metal frame, good condition, $800. 598-4389.

117 ANTIQUES and ARTS

CUSTOM ANTLER SCRIMshaw, colored mountain scenes by local artist. 386-8138.

WISH TO PURCHASE OLD OR antique furniture. 478-2556.

EARLY VICTORIAN DAVENport desk, $700. Phone 598-6005.

OAK BAY AUCTION
592-5111.

120 GARDEN SUPPLIES

RAIL ROAD TIES
Delivery included.
#1-$4.75 select
#2-$4.25 sound
#3-$3.75 planters
Call evenings 595-0192

Fertilizer

SAANWOOD FARMS LTD. Cow manure. 652-2026 or 652-1743. No Sunday calls please.

OLD COW MANURE, NO SAWdust, will load, you haul, 479-6315.

WELL ROTTED COW MANURE, approx. 3 yard load, $25 delivered. 652-2278, 652-1207.

OLD COW MANURE, NO SAWdust, 4 yards $37, 7 yards $51, 14 yards $98, bag $2.25. 595-0773.

Greenhouse

6X8 GREENHOUSE. OFFERS. 479-8379.

Plowing, Rotovating and Cultivating

DON'S TRACTOR SERVICE
477-3913
We rotovate, plow, cut grass and brush; also loading and hauling.

COOPER TRACTOR SERVICE
478-3143, 477-5167
Rotovating, levelling, landscaping, brush cutting, lot clean-ups.

4 BROTHERS — ALL AREAS Hand Tillers, Tractors 479-6112.

ED'S TRACTOR SERVICE. ROtovating, levelling. Yards and gardens. 479-2204.

TED'S TRACTOR SERICE. Rotovating, plowing, leveling, grass cutting. 478-4059

Seeds, Bulbs, Plants Trees and Shrubs

INTRODUCTORY SALE
Of new imported Polyanthus, large brighter coloured flowers, 4 inch pots, 95¢ each or $10.50 dozen.
Evergreen Flowering Shrubs
Tropical and Cactus
Deckers Greenhouses
2036 Bazam Bay Rd Sidney

Tools and Supplies

CONCRETE PATIO AND SIDEwalk slabs in stock. 3 patterns. Also concrete curbs.
WESTERN FORM RENTAL LTD
773 Cordova Bay Rd. 658-5122

LAWN EDGER, GAS powered, 477-9869

Top Soil, Rocks and Fill

SCREENED TOP SOIL WITH manure and sand, $10 per yard, delivery extra. Sterilized potting soil by bag. E. Nixon Ltd. 478-0511; Nights 479-1937, 479-2995

TOP QUALITY SHREDDED topsoil mixed with manure and sand. $9.25 per yard delivered for 10 to 14 yard order. Smaller quantities available. Peninsula Bulldozing, 479-1884.

WEED FREE VIRGIN SOIL Black, shredded and usual excellent quality. For fast delivery. Call A-1, 383-1532.

NO. 1 SCREENED TOPSOIL mixed with sand and manure, 14 yrds. $125; 7 yrds. $70. Sell pickup load, $9 yard. 478-3322.

#1 PEAT SOIL OR MIXED peat and sand, 10-20 yard loads. $8-9 per yard, delivered in Victoria. 743-2467

FREE FILL, DELIVERY charge only, topsoil, fill sand and blasted rock Reasonable. 658-5172, 658-8921, 479-1582.

EXCELLENT QUALITY TOP soil, $8 yard delivered, minimum order 10 yards. 658-8785 or 477-8680

NO. 1 SCREENED TOP SOIL, $12 yard delivered. Minimum 5 yards. Self pickup, $9 yard. 478-6649

#1 SANDY LOAM, EASY TO spread, 7 yards $60, 14 yards $110. Straight, clean peat soil, 14 yards $100. 595-0773.

BY SACK WEED FREE GOOD black soil, 382-2843, 7 days a week. We deliver.

CLAY FILL WANTED. WILL pay $1.50 per yard. Prospect Lake. 479-1365.

SAND, GRAVEL, DRAIN AND crushed rock, 1 to 6 yard loads. 658-5406.

NO 1 SCREENED BLACK loam, 4 yards, $45; 7 yards, $68; bags, $2.25. 595-8129.

WANTED FREE #2 TOP SOIL. 384-4683.

TOPSOIL 6 YARDS, $65, FREE delivery. 478-8467.

FREE CLAY FILL. 4 YDS. Free delivery. 477-9733

#1 BLACK TOPSOIL, 14 YARDS, $120 delivered. 652-3898.

125 PETS and SUPPLIES

THIS WEEK AT
THE GOLDEN CLAW
German Shepherd
Samoyeds
Rotweilers
Bull Terriers
Labradors
Cockapoos
Huskys
Dobermans
Cokatiels
Dry Food Wholesale
660 Discovery, 385-8209

GOLDEN RETRIEVER PUPpies, male, registered. Immunized. English champion bloodlines. Exceptional kind temperaments. Suitable for family or show. Ready now. 479-4028 after 6 pm

SPECIAL LOVING HOMES FOR miniature year old B&W male poodle, $50 and 9 month registered B&W Lhasa Apso, $185, also one small wicker dog house. 382-7960 after 4:30pm, all day Saturday, Sunday

TYEE KENNEL CLUB SANCtion Show, Sunday, September 16, 1979, Mill Bay Recreation Centre. Junior Handling 11; Breed judging 12. Information: 246-9072 or 743-2191.

FREE TO A LOVING HOME. My name is Bruce and I need a home with a big yard, and children. I'm 2½ years old, good looking and have a terrific personality. 595-2786.

CKC REGISTERED MINIAture Silver Poodle puppies, 9 weeks old, tails docked, Dewclaws removed, first shots and wormed. $150. 478-0255.

FREE TO KIND HOMES: 8 week kittens. Females; 1 orange, 1 beige. Males; 2 grey, 1 tabby. 386-9421. Friday 5-7. Saturday 9-11 am.

RUSSIAN BLUE KITTENS, $50. Affectionate housetrained Russian Blue and Bluepoint Siamese cross free to loving homes. 474-1719.

CHIMO DOG OBEDIENCE Club - beginners registration on September 19. Near Simpsons-Sears. 479-2629

PUREBRED ALASKAN MALEmute, excellent pedigree. Blackwhite. 3 female, 2 males. Ready September 29. 112-754-3085

80 GALLON SALT WATER aquarium, complete on sturdy attractive wood and steel stand, $375 firm. 384-6793.

COMPLETE SALTWATER aquarium with all accessories. New $1400, offers. 381-6210, after 6 pm.

125 PETS and SUPPLIES

FREE KITTENS.
478-6783

CHIHUAHUAS
SHELTIES
COLLIES
Puppies and adults available
478-2714

JACK RUSSELL PUPPY, FEmale, unusual tiny terrier breed from England. Very lively. 479-4028 after 6 pm

HOUSE BROKER PET SKUNK for sale, cage and shots included. Must find good home. Best offers. 112-647-5536.

CKC REGISTERED ENGLISH Springer Spaniel pups, champion sire and dame, pet and show stock. 656-3237.

1 BRILLIANT KITTEN, PREStently unattached, seeks affectionate owner. Object to find a good home, 382-9848.

CUTE COCKAPOO NEEDS home by 23rd. 1 year old, good home only. Phone 385-3616 after 4.

½ SIAMESE KITTEN, BLACK with blueish eyes. Trained, token price $2. Two Californian pet rabbits, $4 each. PHone 652-2757.

SMALL, AFFECTIONATE part poodle, spayed, 10 months old. Free to good home, 384-3839 or 477-9216.

3 BEAUTIFUL BABY ANGORA rabbits, hand spinners delight, $15. Phone Monday morning only please. 477-5358.

BEFORE BUYING A PUPPY call Victoria City Kennel Club "Watchdog" for advice. 477-9781.

REGISTERED WELSH CARDIgan Corgi puppies, born July 12th. 112-390-4579 (Nanaimo).

PUREBRED PERSIAN KITtens. Several colors. Shown by appointment only. 598-4958.

30 GALLON AQUARIUM WITH stand and accessories. $90. 479-7314.

BLUE PERSIAN KITTENS FOR sale, registered and vaccinated, 478-4603.

BLACK-SPOTTED, PUREBRED Dalmation puppies ready 23/9/79, $95. each. 478-9109.

FEMALE RED AND TAN DOberman, 9 months, must sell, 385-3916.

REGISTERED APRICOT TOY poodles, male and female, house trained. 743-5380.

REGISTERED LASLIE TYPE Collies, $150-$250. See at 3283 Albina Street.

PEKINESE MALE PUPPY FOR sale, 6 months old, registered, had shots. 384-7370.

WHIPPET RACING
UVic playing fields, Sunday, Sept 16, 11am. Free admission.

PUREBRED TOY PODDLE apricot male, 9 weeks, unregistered. $150. 386-7529.

SMALL PUREBRED SIAMESE male kitten, had all shots. 385-7289.

FOR SALE, BABY COCKEtiels. Make excellent household pets. 642-4393.

REGISTERED SHELTIE male, 3 months, fully innoculated, good temperament. 656-2330.

HABITRAIL SET COMPLETE with attachments, $15. Small pet cage, $5. 595-2126.

FREE KITTENS TO GOOD homes, 3 females, 1 male. 479-0672

SHETLAND SHEEPDOGS (Shelties), 7 weeks, shots. Phone 743-9441.

PUREBRED BLACK/TAN COUgar hound pups (no papers) $100, 477-0842.

WANTED-SMALL LAP DOG for elderly lady, can't afford too much, good home. 477-3074.

1 CHOCOLATE POINT, 2 RED Point Kittens for sale. Show or pet, from $75. 479-1252

KITTENS, FREE TO GOOD home, 479-3712.

RED IRISH SETTER, 5 months old, had shots. $150. 385-7315.

FREE, CUTE, CUDDLY, HALF Siamese kittens. 656-6443 after 6pm

FOR SALE PET RACCOON, $150. 478-2675.

REGISTERED PEMBROKE Welsh Corgi for stud. 478-0650.

CUTE, WHITE BUNNIES, over 6 weeks old. $5 each. 595-5615.

LARGE WOODEN DOGHOUSE, never used, $25. 652-2494.

FOR SALE; 6" GOLD FISH, young gold fish, after 5 pm, 598-1353.

FOR SALE GREY, BLACK AND Siamese kittens. Phone 478-3105.

SINGING CANARIES FOR sale, phone 479-5687.

BROWN AND WHITE SKUNK
642-3705

YOUNG COCKATIELS, CINNAmon, whites and grey. 478-7036.

SABLE MALE FERRET, 12 weeks old, all supplies included. 595-7596.

FREE KITTENS, WILL DELIVer. 479-1365.

TOPSOIL FOR SALE. PHONE 642-5596

127 CHICKS, POULTRY HATCHING EGGS SUPPLIES

PUREBRED COMET PULLETS, hundreds, 9 weeks old, $2.30. 652-3501.

ROLLER PIGEONS, BEAUTIful colours, good performers, 656-2984.

HOMER AND MODENA PIgeons for sale. 658-8693.

128 LIVESTOCK SUPPLIES AND EVENTS

FALL SALE
JINGLE POT
TACK & FEED
SEPTEMBER 18th-23rd
10% Off Almost EVERYTHING
Saddles, bridles, boots, hats and all our sterling silver pieces.
Yes, We Are
Open Sundays
11am-3pm
753-3055. For evening information call Kelly 753-9523

JOHN MacNUTT TRUCKING
SAWDUST—SHAVINGS
HOGFUEL
Large or Small Loads
479-6560 479-1908

MANDER
TRUCKING LTD.
SAWDUST
SHAVINGS
CEDAR HOG FUEL
385-3041
After 6, 477-5053, 479-7629

25 QUALITY SUFFOLK EWES sired by excellent quality registered Suffolk Rams. Bred for size, prolificcy, vigar and quality. Good mothers, majority twinners. Also proven twinner, 2 year old registed North Country Cheviot Ewe (Houle's). Reduced price for quantity, 246-3800 or 246-9864.

THE RIDING SCHOOL
Lessons after school, evenings under the lights, weekends. Video taped lessons for self analysis, extra.
$10 lesson 652-5882

PONY CLUB (VIC./SAAN.) Annual general meeting, 7 pm, Monday Sept. 17. Experimental Farm Pavilion. Interested children and parents welcome. 652-2565.

128 LIVESTOCK SUPPLIES AND EVENTS

HERME'S COPY SADDLE. EXcellent condition, 17 inch. Asking $350. 592-4343.

4 YEAR OLD JERSEY COW, third calf due February, milking 3 gallons. 479-3280.

FOR SALE: 16 HH REG. PALOmino, 5 yrs. old, Q.H. gelding, 7 AQHA points, Hi Pt Halter gelding and Hi Pt Perf. Horse in PHBA for 1978. $4,000. Sire Sir Colonel, dam Country Callie. Ph. 286-6487.

FLASH! SHANKS' SADDLERY has a limited number of Pryor New Zealand rugs coming in October 1st, lined and unlined, 4'6" and up. Phone and book yours now. There will only be limited quantities. 384-5011.

FANTASTIC HALF PRICE western boot sale: Boulet and Bronco. All 50% off. For 10 days only, September 14-24. All sales final. Shanks Saddlery, 764 Roderick St,

150 CARS FOR SALE

THREE POINT MOTORS

VOLVO 244GL
Less than 5,000 miles on this 79 gold metallic four door. Sunroof, 4-speed overdrive, mag wheels and radials, radio $10,795

DATSUNS
79 MODELS DRIVEN BY DATSUN EXECUTIVES. ALL WITH LESS THAN 10,000 MILES. ALL PRICES AT LEAST $500 LESS THAN NEW. SEDANS, HATCHBACKS AND WAGONS.

DIPLOMAT
Like new, 78 Dodge Coupe, automatic, power steering, power brakes, vinyl roof, radio $5,795

DATSUN 510
Sharp, yellow 78 Sportback loaded! Even power windows! Driven by Datsun executive $5,631

ACADIAN
Only 7,000 miles on his 78 Pontiac 4-door hatchback automatic $4,795

DATSUN
$1255 less than replacement cost for this 78 B210 4-door with just over 8,000 miles $4,895

DATSUN
78 wagon with custom roofrack, radio. Only 6,500 miles! $4,327

PICKUP
Only 11,000 miles on this like-new 77 Dodge custom 200 with canopy. Automatic power steering, power brakes, radio $7,995

PICKUP
Only 13,500 miles on this 77 Ford Ranger F250 with canopy. Automatic, power steering, power brakes, AM/FM tape deck $6,995

BIG WAGON
Only 13,000 miles on this like new 77 Ford LTD II automatic, power steering, power brakes, custom roofrack, radials $6,795

MAZDA
Neat little 77 GLC hatchback automatic, radio $3,995

280Z 2+2
Beautiful 76 Datsun Sports Coupe. Silver, sunroof $8,995

GRANADA
Silver 75 Ghia V8 automatic, power steering, power disc brakes, vinyl roof, radio $4,995

MAVERICK
75 Ford 4-door, 6-cylinder automatic, power steering, power disc brakes, radial tires, radio $3,795

COMET
75 Mercury 4-door, automatic, power steering, radio $3,695

ALL UNITS ABOVE CARRY 1-YEAR 12,000-MILE WARRANTY

CAMPER
Clean as a whistle! 73 Volkswagen $3,995

FIAT
73 124 Sports Coupe $2,995

DATSUN
69 510 4-door $1,095

PONTIAC
68 Parisienne HDTP $1,295

OPEN 'TIL 9 P.M.

Government at Hillside
385-6737
DL 00740A

1979 - 1980

SPORTS MINDED
How about 1979 Mustang Ghia with 4 speed trans and a turbo 4 cyl. engine for get up and go. Only 6000 KM on this premium model. Call BILL REYNOLDS right away for information and personal service. Empress Pontiac Buick GMC Ltd. Bus 382-7121, Res. 595-0718. D5701

1979 OLDS CUSTOM Cruiser Wagon. 403 V8 Engine. Air Conditioning. Trailer Towing Equipped. Power Windows and Door Locks. Plus Full Equipment. Very Low Mileage. Balance of New Car Warrenty. Bridge St. Motors 388-5714. After hours 721-3798. DL5161.

79 CORVETTE: 12,000 KM., AIR, power windows, T-bar roof, tilt, power steering. $13,895.
79 Grand Prix: 26,000 km., 2 door, buckets, power windows. $6595. Inquire 901 Douglas. 388-4411. Open 7 days a week. Howbar Leasing Ltd. A Hertz system licensee member D-6499.

LINCOLN
79 Continental Mark V. Fully equipped. 10,000 KM. In showroom condition $19,000. Phone Jack McLeod at Triangle Homes 656-1122. D01055B

1979 LEMANS LANDU, 2 DOOR hardtop, 10,000 km, just like new, asking $6950. 384-8466.

150 CARS FOR SALE

DOUGLA VOLKSWAGEN AUDI

Your Largest Volkswagen Audi Dealer On The Island!

OUR LARGEST '79 Demo SALE CONTINUES!

EXAMPLES:
79 AUDI 5000S, 5 speed. Fully equipped! Finished in Copper
Was $16,885 Now $15,950

79 RABBIT 'L' 2 door, 4 speed, tinted glass, tachometer, rado. Finished in yellow!
Was $7057 Now $6695

79 RABBIT 'C' 4 door automatic, radio, vent windows, leatherette.
Was $7328 Now $6995

79 RABBIT 'L' 2 door. Automatic, radio, mud flaps, etc.
Was $7285 Now $6995

79 RABBIT 'L' 4 door automatic, sunroof, vent windows, tinted glass, leatherette, radio, etc.
Was $8189 Now $7795

Most Cars Carry Extended Factory Warranty!

TOP Trade-In VALUES DURING OUR DEMO SALE!

GOOD SELECTION OF NEW
VW RABBITS
ALL MODELS

UP TO 60 MONTH SCOTIA PLAN FINANCING AVAILABLE. O.A.C.

Douglas Volkswagen Ltd.
3329 Douglas Street
388-5466
Dealer Licence 5100

1979 SEVILLE
Nicely Equipped-Leather Trim, Very Low Mileage. Balance of Factory Warranty. Bridge St. Motors 388-5714. After hours 721-3798. DL5161.

WE CAN SUPPLY ANY MAKE of new car or truck-Call Les Carr at Bridge St. Motor Company Ltd. 388-5714, evenings 6-8, 721-3798, DL5161.

1980 OLDSMOBILE OMEGA, 45,000 careful miles. Absolutely as new $6750. 384-1721, 592-3121, Sports and Classic Cars, 640 Hillside. D5433

1979 CORVETTE L82, WILL consider taking trade as part of payment, 381-5505 between 8-5 pm, Monday to Friday.

1979 CADILLAC COUPE DeVille with De Elegance option, low miles, full warranty. $15,000. 477-4832.

1977 - 1978

GROWING FAMILY?
1978 Pinto Squire S.W. V6 auto, P.S. P.B, roof rack. Only 20,000 KM. Metallic blue with cloth bucket seats. A gorgeous car at a reasonable price. For more information call
STEVE SUMMERS
McCALLUM MOTORS
D5603
382-9039 382-6122

1978 HONDA CIVIC, GOOD CONDITION, one owner, asking $4100 or offers. 746-7022.

1978 CAMARO, 6 CYLINDER, automatic, 24,000 KM, good condition, $6250. 656-1367.

1977 GREMLIN X, EXCELLENT condition, one owner, must be seen 384-6052.

77 FIREBIRD, ONE OWNER. Phone between 3-4pm 388-6364 or between 7-8pm at 477-2513

150 CARS FOR SALE

Honda CAR CENTRE YATES AT QUADRA

Watch For The Early Arrival Of The All New 1980s

Our Terrific Sales Success Of The 1979 Honda Leaves Us With Only

1 Accord 4-Door Standards

2 Sun Roof Prelude Standards

1 Prelude Solid Roof Standard

5 Various Model Demos

BUY AT BARGAIN 1979 PRICES
'79 Trans Am Loaded — $9944
'77 Dodge "Power" Aspen $5444
'77 Chrysler Cordoba $6544
'76 Plymouth Volare Premier 4 door $4344
'76 Honda C.V.C.C. $3944
'70 Corona $944

BANK FINANCING, INSURANCE, LICENCE PLATES ALL AT OUR ONE-STOP NEW AND USED CAR CENTRE
Home of Canada's Top Rated Honda Technichians
386-6707
Dealer No. 0846A

PLIMLEY

BRITISH LEYLAND
1010 Yates
382-9121

JAGUAR—SAAB
MG—MINI—TRIUMPH

78 Spitfire	$6,995
78 Firebird	$6,995
78 Honda Accord	$6,295
78 Ford Fiesta	$4,195
78 Chevy Nova AT	$5,495
78 Horizon	$5,695
78 Cadillac	$12,495
77 Cordoba	$6,595
77 Grand Prix ST	$6,995
77 Cougar	$4,695
77 Saab AT	$8,495
77 Aspen SW	$5,295
77 Aspen 2 Dr. AT	$4,895
76 Comet 4 Dr. AT	$3,995
75 Dodge Dart AT	$2,695
74 Fiat 128 Sport	$2,195
74 Datsun B210	$2,695
74 Olds Coupe	$3,695
74 Datsun 260Z	$5,995
74 Bobcat	$2,595
74 Gran Torino	$2,195
73 Toyota SW	$2,995
73 Datsun 610 SW	$2,595
69 Chrysler	$895

MANY MORE TO CHOOSE FROM
Mon. to Fri. 8:30 to 8:30
Sat. 9 to 5
Dealer Licence 592

1977 PONTIAC COUPE Blue/White. V8 Automatic Transmission. Radio. Power Steering, Brakes. W/Wall Tires. Tilt Steering Wheel. Tinted Windshield. Deluxe Wheels. Discs. For Quick Sale $3,500. Bridge St. Motors 388-5714. After hours 721-3798. DL5161.

77 CORDOBA
Excellent condition with power brakes, power steering, console automatic, vinyl roof, AM/FM raio, 8-track stereo, bucket seats, cruise control, radials, low mileage 12,000. $5500. 385-7852.

FAMILY BREAKUP
Fully loaded late 1977 Buick Electa LTD, 34,000 miles, air conditioned, tilt and telescopic steering, AM/FM radio. Will accept trade. New cost, $14,000. Asking $7300. By appointment only, 478-4653 or 478-6967.

CORDOBA
77 personal luxury. Equipped with leather interior, factory sunroof, cruise control, plus many other options. Pacific Mazda Peugeot 385-1451. D5253

1978 BUICK LASABRE SPORTS Coupe, turbo charge, 3.8 litre V6. White with red interior, power sun roof, power windows, power seats and cruise control. Great mileage. $8950. 383-8551 Pager 642

1977 BUICK REGAL SPORTS coupe, V8, automatic, power brakes, steering and windows, Landau roof, white walls, red and white, very sharp. Only 24,000 miles. University girl must sell. Further reduced price. 477-1351.

1977 OLDS CUTLASS Supreme, 2 door, 442, automatic, power brakes and steering, 17,000 miles, $6500 or best offer. 478-4086 after 4 weekdays. Anytime weekends.

1977 HONDA CIVIC HATCHback, 45 m.p.g, radials, side mouldings, AM/FM cassette stereo. Replacement value $5500. Only $3900. Between 7-9 pm, 386-8107.

1977 THUNDERBIRD, CLImate control, cruise control, AM-FM 8-track stereo, 6 radials, velour interior, vinyl roof, power steering, power brakes, call after 6 to make an offer 385-4373.

1978 OLDS CUSTOM CRUISER deluxe station wagon, 6000 miles, many extras, must sell because owner is ill, $8500 or best offer. 595-1163 weekends, weekdays after 8:30pm.

77 SPECIAL EDITION, DODGE Aspen wagon, V8, low mileage, immaculate, priced well below replacement value. Open to serious offers. Will consider trade. 656-6776 after 5pm.

1977 DODGE ROYAL MONACO, V8, automatic, air, cruise control, tilt wheel, power seat, power windows, power steering, power brakes, 5 new tires, immaculate, $5700. 479-5452.

1977 TRANS AM, LIKE NEW, $7500, take camper or small car as partial trade. Call 386-1948, weekdays after 4:30 pm. Weekends anytime.

78 SUBARU STATIONWAGON, 4 wheel drive, push bar, skid plate, AM FM cassette, Gold, excellent condition, $6000 or best offer. 385-9853

1977 HONDA STATIONWAGON, excellent condition, body moulding, radial tires, radio, wheel rings, 19,000 miles, many extras, $4500. 748-8283.

MUST SELL 77 HONDA CIVIC hatchback, mint condition, sunroof, radials, many factory options, 32,000 miles, offers to $4100. 479-7804.

1977 CAMARO RALLY SPORTS, power steering, power brakes, power windows, 37,000 miles, $6500. 592-6460 evenings, 477-3611 days.

150 CARS FOR SALE

De Pape BMW

75, 2002, 2 dr., sunroof, stereo, cassette, mags, excellent condition. Great economy and handling.

Thunderbird

79 Landau, local one owner car with only 6,000 miles, as new — priced to sell.

SE VILLE

76 4 dr., fully power equipped, all luxury options, fuel injected 350. Local automobile with 32,000 miles. Excellent history. Beautiful car.

78 Malibu Classic wgn, 6 cyl.
78 Cordoba, 2,000 miles.
78 Datsun 200SX.
77 Lincoln 4 dr., Towne Sedan.
77 Granada Coupe, 6 cyl.
76 Cadillac Seville, excellent!

Open 8:30-5:30 Closed Sat.
DePAPE MOTORS LTD.
Indoors at 779 Pandora
384-8035 D-5311

EMPRESS
PONTIAC BUICK GMC

MANY OF OUR VEHICLES HAVE A CROWN SEAL, 1 YR. WARRANTY ON THE POWER TRAIN! CHECK OVER THESE SELECTED UNITS— FOR YOUR OWN PEACE OF MIND!

75 BUICK RIVIERA	$5495
66 ACADIAN, 4 Dr.	$1995
74 CAMARO	$4795
74 SCAMP, 2 DR.	$3995

OPEN
Mon.-Thurs., 9-9
Fri.-Sat., 9-6
2867 Douglas at Topaz
382-7121 DL 5701

SUPERB FAMILY CAR 6 CYL. ECONOMY
1978 Mercury Zepher, 2 door, automatic, p.s., p.b., vinyl roof, cloth interior, radials, low mileage. $5495.
GORDON SMITH
McCALLUM MOTORS LTD.
Res. 598-2709 DL 5603 Bus. 382-6122

EXCELLENT VALUE
This 77 Toyota Corona 4 dr. S.W. with only 17,000 mi. is a one owner beauty. It is equipped with P.S, P.B, Dunlop radials, AM radio and is golden brown in colour with matching interior. Truly excellent value. BOB SHERRATT, McCallum Motors, Colwood. 478-1741 or 598-8541. D5603A

FAMILY SPECIAL!
1978 Pontiac Lemans 4 door sedan with 301 cu. in. V8 engine. This one owner low mileage car is "Another exclusive with CHARLIE PETERSON" at Empress Pontiac Buick GMC Ltd. 382-7121 or Res. 592-0458. D5701

MUST SELL 1977 COBRA II, V8, 4-speed, power steering, power brakes, 26,000 miles, excellent condition, $6200. 384-7783, 388-5788, 382-0872.

77 VOLVO 242GL ANNIVERsary Edition, tape, power steering, power brakes, front spoiler and overdrive, excellent, $6800. 721-3338.

1978 HONDA, 5 SPEED, METALlic blue, mags, radials, winters. Mint condition. $4300 OBO. 381-6376 nights.

77 ACCORD, A-1 CONDITION, sun roof, air conditioning, AM/FM radio. Asking $5850. 386-8081 after 5.

1977 HONDA CIVIC, LOW miles, automatic, like new, $3750 or will swap for larger car, 652-3864.

77 OLDS TORONADO, IMMACUlate, loaded. Under 20,000 miles. Extended warranty. 477-5095 after 5pm.

78 HONDA ACCORD, AUTOmatic, lady driven, 10,000 miles. Perfect. Immaculate. Many extras. $6000. 388-4273

MUST SELL, 77 CELICA GT, 5 speed, liftback, AM FM 8 track, excellent condition, best offer, 479-4691.

1977 Z28 CAMARO, EXCELlent condition, lady driven. 598-6692 after 6 pm.

1978 HORIZON, 4 SPEED, EXcellent condition, 15,000 miles. $4600, offers. 592-1705

1978 DATSUN 200 SX, WHITE, radials, am/fm. Excellent condition. 385-7963.

1977 HONDA CIVIC, RADIO, DEluxe console, must sell. $3100. 479-0019.

1975 - 1976

XR7 1975 COUGAR
With many extras, excellent condition, 474-1266, mornings or after 8:30pm.

REPOSSESSION. 1975 FIAT 131, 2 door coupe. View at Hillside '66. Offers 385-2421 local 275, Monday or Tuesday.

75 MUSTANG II
Bronze with beige interior, buckets, vinyl, new radials, low 35,000. Bargain, $3595. 382-5701.

1975 PONTIAC VENTURA, 2 door coupe, 6 cylinder, automatic, 39,000 miles, asking $2995. 592-3641.

'76 BUICK REGAL 4-DOOR, 350 automatic, p.s., p.b., radio/tape, new radials, 35,000 miles. $4995 or trade for ¾ ton. 656-3296

1975 CORDOBA, AIR CONDItioned, AM/FM stereo tape deck, power steering, power brakes, auto, vinyl roof. $4000. 382-0130.

1975 CHRYSLER CORDOBA, good condition, 58,000 miles. $3900. 592-5025, after 5.

1975 VALIANT 2 DOOR HARDtop, sunroof, slant 6, automatic, $3350, call 478-8681.

'75 CHEVY IMPALA, TWO door hard top, vinyl roof, radials. $3000, or best offer. 384-4267.

MUST SELL 76 PACER STANdard 6, radials. $2200. 743-4943 after 6 pm.

1975 AUSTIN MARINA, 4 DOOR Sedan, very good condition. $1,800 or best offer. 381-6669.

75 HONDA CIVIC HATCHBACK, 4 speed, extras, $2500 or best offer, 642-5402.

150 CARS FOR SALE

SUBURBAN MOTORS

THE HOME OF LINCOLN CONTINENTAL MARQUIS, COUGAR, XR7, ZEPHYR, CAPRI AND FORD TRUCKS

SUPER CLEARANCE SAVINGS at Suburban SAVINGS UP TO $900

75 MONARCH GHIA 2-dr, V8, AT, PB, radio.
WAS $4295 NOW $3895
SAVE $400

75 MALIBU 2-dr, 6, AT, PS, PB, radio.
WAS $3695 NOW $2995
SAVE $700

75 MONTEGO wagon. V8, AT, PS, PB, radio.
WAS $3495 NOW $2795
SAVE $700

74 TORINO 2-dr, GT, V8, AT, PS, PB, radio.
WAS $3695 NOW $2895
SAVE $800

74 BUICK Convertible. V8, AT, PS, PB, radio.
WAS $5595 NOW $4495
SAVE $900

74 XR7! V8, AT, PS, PB, radio.
WAS $3895 NOW $3495
SAVE $400

73 MONTEGO MX 4-dr. V8, AT, PS, PB, radio.
WAS $2695 NOW $2295
SAVE $400

73 BUICK 2-dr. V8, AT, PS, PB, radio.
WAS $2195 NOW $1695
SAVE $500

72 TOYOTA wagon. 4 cyl., AT.
WAS $1795 NOW $1495
SAVE $300

MANY MORE TO CHOOSE FROM, WITH SIMILAR SAVINGS!

Douglas and Saanich Rd.
386-6131 DL 5528

THE PRICE IS RIGHT
1976 Pacer with econo six cyl. engine, auto. trans., air conditioning and power steering. This one owner car has only 28,000 miles and "Another exclusive with CHARLIE PETERSON" at Empress Pontiac Buick GMC Ltd. 382-7121 or Res: 592-0458. D5701

RABBIT
1975 VW Rabbit 4 dr. Featuring auto trans, radio, rear defroster, radial tires. For information and personal service contact BARRY FOSS exclusively at Empress Pontiac Buick GMC Ltd. 382-7121 or Res. 595-6703. D5701

1975 FIAT 124 SPORT COUPE, 45,000 miles, 1800cc, DOHC, 2-barrel 5-speed, four wheel disc brakes, teak dash, Michelin XZX with two Pirelli radial snow tires, AM/FM radio, 45 mpg on highway. Excellent condition throughout. $3700. 382-4666, evenings.

75 PONTIAC SJ

2-dr. HB, 350 auto, ps, pb, bucket seats, runs great. Only $3795. Trades welcome. PAINTER MOTORS LTD., 3005 Douglas St., 388-6196, D5802.

1976 PONTIAC GRAND LEMans, 2-door, bucket seats, console, excellent condition and well maintained. 30,000 miles, loaded with all the options included air, stereo, cruise, etc. Open to offers. 382-8521.

75 DODGE DART

2-dr. h.t., V-8, auto, ps., pb., Great value at on $3295. PAINTER MOTORS LTD., 3005 Douglas St., 388-6196, D5802.

76 BUICK REGAL SR, ALL FACtory options including air, cruise, T-roof etc. Deluxe interior. Reclining buckets, mags, TA's, very clean, $7200 or best offer. 245-8253 or 245-2058

REALLY NICE!! 1975 FORD Elite 2 door hardtop, power steering, brakes, windows, factory air, cruise control, tilt wheel. Bills as proof of upkeep, $3950 or nearest offer, 642-3667 after 7pm.

1975 PLYMOUTH GRAND FURY Special, 4 door sedan, automatic transmission, power steering, power brakes, tested, excellent condition, sacrifice $1250. Ask for Frank 595-5606.

1975 MONARCH GHIA 4 DOOR, air conditioning etc. Small V8. Immaculate and very sharp. $3875. 384-1721, 592-3121, Sports and Classic Cars, 640 Hillside. D5433

ECONOMICAL SW
1975 Pinto Squire stationwagon, small 6 cyl. auto, approx. 36,000 miles. Will take $2800. 478-3309.

1976 CAMARO, BEAUTIFUL condition. $750 paint job, mags, lettered tires, 350 automatic, pb/ps, headers, new dual exhaust and spoiler. $5600. 478-9686.

1975 VW SCIROCCO. ONE owner, silver metallic, excellent condition, less than 36,000 miles, asking $4800. Phone 595-6992 after 6 pm.

1975 CHEVELLE CLASSIC, 2 door, 350 V8, automatic, power steering, power brakes, white with red vinyl top, mint condition, 39,000 miles, $3500. 592-1353.

76 CAMERO, 305, AUTOMATIC, power steering, power brakes, silver with blue stripes, black interior, spoiler, mags, Best offer. 985-4091

1976 BUICK CENTURY WAGON, 1 owner, 18,000 miles. 385-8090.

150 CARS FOR SALE

McCALLUM DATSUN VOLVO

USED SPORTS AND LUXURY CARS OUR SPECIALTY

B.C.A.A. INSPECTED FOR YOUR PROTECTION

USED CARS
78 FORD PINTO SQUIRE S.W.
2 dr. economical V6 engine, 3 spd. auto trans, P.S., P.B., AM radio, interior decor package, dual remote rear mirrors, tinted glass, electric rear window defogger, special roof rack, radial ply tires with spoke wheel covers. This is an excellent buy and a great looking car. Blue with wood sides. Trades and offers welcome on $6495.

79 244 GL
79 BUICK Skylark
78 DATSUN B210
77 TOYOTA Corona
76 VOLVO 264
76 VOLKS Rabbit
75 HONDA Civic
74 VOLVO 145 S.W.

Plus Many More

BANK FINANCE AVAILABLE

McCallum Motors
DOWNTOWN
1101 Yates at Cook
382-6122 D-5603

COLWOOD
1836 Island Hwy.
478-1741 D-5603A

1975 VEGA, AUTOMATIC, EXcellent condition, new tires, $1700 or best offer. Call 592-4468 after 5 pm.

1975 RABBIT, VERY GOOD condition, standard radials, deluxe interior. 44,000 miles. $3000 or best offer. 479-3868, after 5.

1976 BUICK ESTATE WAGON, 27,300 miles, air, power brakes, steering, windows, seats, locks, 8 track, cruise, $6300. 656-6868.

1976 PLYMOUTH VOLARE, 2 door coupe, 3 speed overdrive, immaculate condition, $3950. 477-7101

1975 FORD ELITE, 2 DOOR, hardtop, power steering and brakes. 28,000 miles. Immaculate condition. 478-4497.

1975 MERCURY MX STATIONwagon. Super clean. New radial whitewalls. An excellent back to school car. $2,750. 656-6806.

1976 PLYMOUTH SPORTS SUBurban wagon, 9 passenger, fully loaded. Asking $5100. 112-754-5866.

75 FORD ELITE, EXCELLENT condition, only 17,000 miles, lady driven, $5200 or best offer. 479-5355.

WAGON, 1976 FORD GRAND Torino, excellent condition, V8, power steering, power brakes. $3995. 658-8379

1976 PLYMOUTH COLT STAtion Wagon, radio. $3950. 477-0985 after 5 pm.

1975 LTD LANDEAU, 53,000 miles, $3500, options, excellent condition. 477-5237 after 6pm.

75 CAMARO LT, CHROME wheels, side pipes, fully loaded, excellent condition. 385-9393.

76 BRONZE CAPRI II. 4 SPEED, sunroof, most options. Must be seen. $4250. 383-5988.

1976 CVCC HONDA 5 SPEED, extras, Hatchback, $3,750, offers. 478-7990.

1976 FORD TORINO STATIONwagon, like new, low mileage, extras. 477-9682.

1976 DATSUN 710, 60,000 MILES, standard transmission, radio, good condition, $3200. 658-1037.

1975 VOLVO 245 DL STATIONwagon. Offers on $5500. Very clean. 479-5314

1973 - 1974

73 MUSTANG
2 dr, V8 AT, P.S, P.B, AMFM cassette, stereo, rebuilt engine! This car is in nice shape and is a great buy at $3695. Make me an offer.

DOUG FOSTER
McCallum Motors DL5603
Res. 381-6060 Bus. 382-6122

74 TOYOTA SR5
Sporty 5 spd. at an affordable asking price of $3295. For more information please call

DOUG FOSTER
McCallum Motors, DL5603
Res. 381-6060 Bus. 382-6122

ONE OWNER!
1974 Pinto Squire station wagon with automatic transmission. This low mileage car is "Another exclusive with CHARLIE PETERSON" at Empress Pontiac Buick GMC Ltd. 382-7121 or Res. 592-0458. DL5701

1973 CHEV MALIBU STATIONwagon, V8, auto, power steering, power brakes, heavy duty towing package, AM-FM 8-track, new tires, shocks and exhaust. Excellent shape, $2650. 598-4344 or 382-2604.

1974 TRANS AM, T-ROOF, T/A's, Cragars and much more. Must be seen. 656-5544. Nights, 656-1425.

SMALL AUTOMATIC
73 Pontiac Astre hatchback, very clean, gov. tested. $1400. 598-1836.

150 CARS FOR SALE

Millstream CHEVROLET OLDSMOBILE

AUDI
76 AUDI FOX wagon, 4 cylinder, 4 speed. Finished in silver blue metallic. Good clean units. $4250

PLYMOUTH
76 Plymouth Fury 2 door hardtop, V8, automatic, power steering, power brakes, radio. Factory-air conditioning. Finished in blue with white top. $3450

MONTE CARLO
78 MONTE CARLO V8 automatic, power steering, power brakes, radio. Finished in metallic bronze with beige vinyl top and interior. $6650

PICKUP
77 GMC ½ ton, V8, automatic, power steering, power brakes, radio. Finished in maroon and beige. Deluxe cloth trim. A lovely unit $6450

BLAZER
77 Blazer 4X4, V8, automatic, power steering, power brakes, radio, finished in metallic copper with white top. $8050

MON.-FRI.
8:30 a.m. - 9 p.m.
SAT. 9 — 6

Millstream Chevrolet Oldsmobile Ltd.
1730 Island Highway
474-1211
Dealer Lic. D-5831

YATES AUTO

INVENTORY REDUCTION
We are overstocked and must clear the following units.

77 Dodge 4X4
2 tone blue and white, V8 auto, ps, pb, radio, 28,000 miles.
REG $6995 — OFFERS!

76 Yamaha 400 Enduro
rides like new — only 6500 miles.
REG $995 — OFFERS!

75 Mustang 2 Dr.
Powder blue, 4 cyl., auto, radio, clean unit.
REG $4295 — OFFERS!

75 T-Bird 2 Dr.
Firemist green, fully loaded — air, cruise, seats, windows, etc.
REG $6995 — OFFERS!

75 Camero 2 Dr.
Royal blue, 350 V8, auto, ps, pb, stereo, gauges.
REG $5495 — OFFERS!

74 Torino Sport 2 Dr.
Bronze metallic, 351 V8, console, auto, ps, pb, gauges, radio.
REG $3995 — OFFERS!

70 Super Bee
Ermine white, 440 6 pack, buckets, auto, ps, pb.
REG $3995 — OFFERS!

69 Olds 442
Silver metallic, 455, auto, ps, pb, excellent stereo, immaculate condition.
REG $3895 — OFFERS!

67 Cougar
Bright blue, 289, 4 bbl, console auto, ps, pb, radio.
REG $2495 — OFFERS!

"No reasonable offer will be refused"
THESE UNITS MUST GO BY SEPT. 20 — NOW IS THE TIME TO DEAL
TRADES WELCOME
Full Financing Available O.A.C.
YATES AUTO SALE
950 YATES ST.
388-7722, D-5268

74 VOLKSWAGEN SUPER BEEtle, excellent condition, new paint, tires, radio, etc. $3295. 385-6369.

1974 GRAND TORINO STATIONwagon, beautiful condition, 53,000 miles, power steering, power brakes. $3250. 656-4583

1974 CAMARO 350 AUTOMATIC, excellent condition. 598-7848.

PLYMOUTH CRICKET, 4-door, perfect condition, lady owner. $1500. 1973 model. 479-5519.

1974 MAVERICK, 44,000 MILES, very good condition, tapedeck, 2 snow tires, leaving country, $2700 firm. 381-6378.

1973 SILVER BUICK CENTURY wagon, 350, top condition inside and out. 56,000 miles. $3400. 658-8464

1973 DODGE POLARA 9 PASsenger station wagon, 2 extra spare wheels, $1500. 477-5156 after 6pm.

1974 DODGE CHALLENGER, 318, V8, 2 door hardtop, very good condition. 385-3513.

1973 TOYOTA COROLLA 1200, 4-speed, immaculate condition, $1700 firm. 479-6757.

1974 MAZDA 808 (1600), MANual 4 speed, 47,000 miles. Really good condition. $1900. 386-9104

MUST SELL 1974 PINTO, 4 cylinder, 4 speed. Top condition. Best offer. 388-7594 after 5.

1974 BARRACUDA, LOW MILEage, loaded with extras, new tires, sunroof, etc. Must sell $4500 or best offer. 652-4549 or 652-3921 Gary.

1974 PONTIAC VENTURA, 2 door, 6 automatic, power steering, cassette, new radials and shocks, $2,700 obo. 743-9417 Mill Bay.

1974 CHEVY CAPRICE CLASSIC convertible. 30,000 miles. $6800. Like new. Phone 385-0031 or phone anytime 592-3540. DL5015. Super Motors Ltd, 2538 Government St.

73 VOLVO 144, EXCELLENT condition. 4 cylinder economy. Well maintained. Must be seen. 658-5095, 656-6026

1974 VEGA GT, AUTOMATIC, radio, new tires, new brakes, low mileage. Excellent condition. $2000. 477-4675 after 4.

73 VEGA IN GOOD CONDITION, 4-speed, rebuilt engine and transmission, new radials, phone 479-5509 between 5-7 pm.

150 CARS FOR SALE

METRO TOYOTA

"Your Best Value Dealer"

OVER 100 ESSO INSPECTED METRO RECONDITIONED USED CARS To Choose From

100% Bank Financing O.A.C.
386-3516

ECONO-LOT NOTHING OVER $2999

QUALITY USED CARS TO FIT ANY BUDGET FROM $199

SPECIAL THIS WEEK ONLY

68 SPITFIRE (2 tops)	$1999
67 DART 2Dr., H/T	$1899
68 CORONA 4 Dr.	$1299

$5 DOWN
100% FINANCE OAC
386-3311

METRO TOYOTA LTD.
645 FINLAYSON
DEALER LIC. 6290

METRO TOYOTA

73 COUGAR XR-7
351 auto, ps, pb, bucket seats, stereo. Make an offer to $2895. PAINTER MOTORS LTD., 3005 Douglas St., 388-6196, D5802.

'74 PLYMOUTH FURY 2-DOOR hardtop, V8 automatic, power steering, power brakes, radio, 8-track, radials, excellent condition. Asking $2200. 656-4111, days or 656-5328, evenings.

1974 MAZDA 808 HATCHBACK station wagon: automatic, buckets, console, 8 track, overhead cam engine, low miles, city tested, mechanically A-1 throughout. $1875 call 595-5606.

1973 VEGA STATIONWAGON, body in excellent condition, rebuilt 2300 and 4-speed transmission, 43,000 original miles, must sell offers on $1500. Phone after 6 pm, 386-0326.

73 ELDORADO
Fleetwood interior, Colour Grey, black roof. $5995. 388-4723 days, 658-5769 evenings till 9 pm.

73 METEOR RIDEAU 500, automatic, power steering, power brakes, new radials, 65,000 miles, $2500 or will swap for stationwagon of equal value, 384-9408.

1974 CHEV IMPALA, 2-DOOR hardtop, automatic transmission, power steering, power brakes, radio. In good condition. To view phone 598-2565.

MUST SELL, 1973 CHEVY NOVA 6, showroom condition, $2600. 1973 Chevy Vega stationwagon, 4 cylinder, automatic, $2000. 385-5170 after 5pm.

1974 COUGAR XR7
Air conditioning, leather seats, full instrumentation, heavy duty transmission, perfect for pulling trailers, $3400. 383-0912, 656-2796.

1974 PONTIAC (ASTRE) STAtionwagon, automatic, power steering, air conditioning, immaculate condition, sell or trade for ½ ton truck. 381-6894.

1973 DATSUN 510, 4 DOOR, NEW radials, 65,000 miles, in good condition, $1800 firm. 381-6485, 592-0194.

1973 GRAND TORINO 2 DOOR, V8, bucket seats, 48,000 miles. $2495. 386-0129 or 382-4121.

1974 MATADOR, 4 DOOR, IN good condition, first $1500 takes. Call evenings only 477-9910.

73 CHARGER 400 CU. IN. EXcellent condition, $3400. Phone after 4pm. 478-1443.

73 TOYOTA COROLLA 4-DOOR automatic, best offer to $1800, 479-7893.

MUST SELL, 73 BUICK CENtury stationwagon, excellent condition, $2500 or offers. 656-1472

1974 MERCURY STATIONWAgon, V8, in very good condition, best offer over $2400, 474-1032.

74 COUGAR XR7, 351 CLEVEland, 70,000 KM, new paint, new vinyl roof, $3995. 642-5365.

74 CELICA GT 5 SPEED, AM FM radio, like new interior, $3500 firm. 474-2996.

'74 MAZDA, METALLIC GREEN and white, mags, white lettered tires, and more. $1750. 479-4935.

74 GRAN TORINO ELITE, sunroof, loaded, excellent at $2995. 595-4483.

1974 MERCURY MARQUIS COLony Park wagon, lots of extras, 652-1020.

1974 PINTO SQUIRE WAGON, excellent condition, radio, 4-speed. $1850. 477-7089.

SAVE ON GAS!
73 Pontiac Astre, very clean, 35 mpg, tested. 479-8767 or 598-1836.

1973 CAPRI, V6-2600, 4-SPEED, 80,000 miles, excellent condition. Asking $1950. 595-8911.

1973 TOYOTA COROLLA 1600, radials, radio, tape deck. $1900 or best offer. 382-9514.

1973 COUGAR XR7, NEW paint, excellent condition, 477-1380.

1973 PINTO HATCHBACK, 4-speed, radials, cassette, good condition. $1500. 477-3522.

74 PLYMOUTH SATELLITE stationwagon, V8 automatic, 45,000 miles, $2500. 385-5979.

150 CARS FOR SALE

S&H DATSUN CENTRE

800 BLOCK YATES
381-5222
AND
FORT and FOUL BAY
592-2471

79 COROLLA
2-Dr. auto.

78 DATSUN
Super cab, 4-spd, radio.

77 OLDS
OMEGA 2 dr. auto.

77 MGB
Mark IV 4 spd. 21,000 mi. Excellent condition.

76 VALIANT
4-Dr. auto.

76 DATSUN
2-dr. auto.

75 DUSTER
2 dr. auto. Only 27,700 mi.

75 DATSUN
2-Dr., 4-spd.

75 MGB
2-Dr., 4 spd.

74 FIREBIRD
2-Dr., V8, auto.

74 260Z
4-spd.

73 DATSUN
2-dr HT, 4-spd, radio. Red with white vinyl roof.

73 DATSUN
Station wagon, auto.

72 COROLLA
4 dr. spd.

71 DATSUN
2 dr., 4 spd.

70 DATSUN
Station wagon., 4-spd.

67 FORD VAN
3-spd. standard.

65 DATSUN
4-Dr., 4 spd.

64 CHEVELLE
4-Dr., 3-spd. standard

SAUNDERS AND HITCHMAN LTD.
2040 Cadboro Bay Road at Fort and Foul Bay
Dealer Licence 5059

Cornell GM
USED CARS YOU CAN EXPECT A GREAT DEAL FROM CORNELL

MANY OF OUR VEHICLES HAVE "THE WORKS"—A 1 YR. 20,000 KM POWER TRAIN WARRANTY INCLUDING— ELECTRICAL and AIR CONDITIONING

78 Datsun 280Z Fuel Inj.	$8755
78 El Camino SS, gold	$6995
73 Ford ¾ ton PU 4 spd	$2995
76 Dodge Charger Ram 4x4	$7295
78 Cadillac SeVille	$15,792
78 Corvette AT, loaded	$14,700
77 Camaro LT, excellent	$6995
77 Celica GT 5 spd.	$7100

OPEN
MON.-FRI. 9-9
SAT. 9-5
Finlayson and Burnside
385-5777 DL 681A

1973 VALIANT 4 DOOR AUTOmatic, power steering, Michelins, excellent, 477-5897.

1973 VEGA, AUTOMATIC, very good condition, $1600 or best offer. 478-7527.

1974 MUSTANG II, HATCHback, V6, 4 speed, asking $3200. 595-8008.

1973 CHEV MALIBU 2 DOOR, 350 automatic $1995. 477-7066.

1973 ASTRE, $600 FIRM. 474-2556.

73 DATSUN, NEEDS WORK, $400

150 CARS FOR SALE

Speedway MOTORS LTD
VOLKSWAGEN
PORSCHE
AUDI

Travel This Winter With Economy CAMPERS

79 VW
GET-A-WAY, hardtop camper, sleeps two, fridge, stove, sink.

79 VW
GET-A-WAY, pop-top camper, sleeps four, fridge, stove, sink.

79 VW
WESTFALIA camper, sleeps four, ice box, sink, pop-top.

PLUS
79 Dodge Get-A-Way
77 VW Get-A-Way
73 VW Westfalia
71 VW Westfalia
70 VW Westfalia

CARS

79 Mustang Cobra
79 Mustang
77 BMW 320 I
77 Audi Fox
76 Dodge Dart
76 T-Bird (loaded)
75 Audi 100 LS
75 TR-6

DOWNTOWN AT SPEEDWAY

VOLKSWAGEN, PORSCHE, AUDI
971 YATES ST. at VANCOUVER
Dealer Licence No. D-5180
385-2415

SPECIALS

76 Astre 4-cyl., auto. $1195
76 Gremlin 6-cyl., auto, $1395
73 Corona 4-cyl., 4-spd., $1795
75 Dodge Colt c-cyl., 4-spd., $2295
PAINTER MOTORS LTD.
3005 Douglas St.
388-6196 D5802

1977 COUGAR XR7, 19,000 KM, power steering, power brakes, factory air, cruise control, electric seats and much more, $7000 or try your offer. 1974 Volvo station wagon, 39,000 miles, dark green, in excellent shape, asking $4200 or reasonable offers. View at 1021 Hillside Ave.

1968 FORD LTD COUNTRY Squire, 8 passenger stationwagon. New engine, rebuilt transmission. Good body. $1495 or offers. Also 1956 Austin, needs engine work, offers. 478-4046

MUST SELL, 73 TOYOTA wagon, automatic, new paint, $1400. 68 Merc Montego MX convertible, $1400. 112-743-5798

STOP MOTORS
EVERYDAY IS SALE DAY!!
2524 DOUGLAS ST. 383-3635

1972 COMET 4-DOOR, SMALL V8, automatic, radio, excellent condition. Victoria car, tested, $1995, trades welcome. 384-0921, JC Motors Ltd, 837 Yates St, DL5011.

MOVING MUST SELL 300 horsepower 1972 Vega, drive train good but needs body work, $550. Phone 642-5216 or 642-5416 ask for Dave.

MUST SELL 72 VW SQUAREback, excellent condition, very minor bodywork needed, best offer or trade for small older car and cash. 478-0463.

71 MALIBU, 2500 MILES ON REbuilt 350, cam, Holly carb, high rise, headers, mags, buckets and new dual exhaust. $2995. 652-3406 after 6.

1972 OLDSMOBILE DELTA 88, 2 door hardtop, power steering, power brakes, power windows, air conditioning, vinyl top, new paint, clean, $1400. 478-6891.

71 CAMARO
350 V/8, metallic blue, excellent condition. Bargain at $3995. 382-5701.

72 TOYOTA COROLLA 1600 auto, radials, CB, 8-track, $1100. 595-0723.

72 TOYOTA COROLLA 1200, standard transmission, tested, good condition, 595-8791.

'71 MAVERICK, 6-CYLINDER, automatic transmission, reliable student's car. $1800. 384-2457.

1972 CORTINA L, 2 DOOR Sedan. $1,000 or offers. 477-6701 evenings after 5pm. only.

1977 CHEV CAPRICE, 2 DOOR hard top, vinyl roof, excellent condition, $1495. 477-0695.

72 PLYMOUTH FURY, GOOD condition, runs well, offers on $1050. 642-5603.

1971 DUSTER, MAGS AND BIG tires, V8 automatic, $1300 or best offer. 479-4697 after 6pm.

1972 VOLKSWAGEN SUPER Beetle, clean, 77,000 miles, $2000. 382-6519

72 OLDSMOBILE DELTA 88, reduced to $2000. Immaculate condition. 385-4128

71 VILLAGER WAGON, 9 PASsenger, best offer. 383-3211, 478-8513.

1972 DODGE COLT, 2 DOOR, radio, standard with 60,000 miles. 477-6561.

1971 DATSUN STATIONWAGON, automatic, good condition, $1500. 598-3573.

72 CELICA, EXCELLENT CONdition, $2900 or best offer, 477-3028.

1972 VW SUPER BEETLE, Excellent condition, $2395. 477-8736.

73 TR6, COMPLETELY REbuilt; 73 Pinto, $1375 or best offer. 598-4994.

1972 GRAN TORINO, 2-DOOR hardtop, V8 automatic, power steering, power disc brakes. Open to offers. Scott, 479-8816 after 5:30.

1971 DATSUN 510 STATIONWAgon, just tested, good condition, 50,000 miles. $2250. Between 6-8 pm; 478-5240.

1972 MAVERICK, AUTOMATIC. 41,000 miles. Good condition. Passed testing station in August. $1900 or best offer. 477-9953.

72 PINTO STATION WAGON, excellent condition, brand new engine, best offer. Before 5, 592-2931; after 5, 383-6120.

1972 CORTINA GT, 2 DOOR, 4 speed, 29,000 miles, excellent condition, $1,295 or offers. 1519 Pearl St. 595-6091

150 CARS FOR SALE

Brian Holley MOTORS LTD.
SUBARU
VOLVO

USED SELECTION

77 TOYOTA Corolla: Economical 1200 cc, 4 spd., yellow with tan interior. $3495
77 VOLARE Coupe, super economical; 4 spd., w/overdrive, slant six, new radials. $3,695
77 GMC Pickup ½ ton, w/canopy, super low mileage, exceptionally clean $5,995
76 GRANADA 4 dr., small V8, auto., p.s., p.b., dk. red, matching interior. $4,495
76 BUICK Skykark, top of the line model, velour interior, air cond, small V8. Low 1 owner mileage. $5295
73 Volvo 144, new paint, low miles, std. $4295
72 VW Camper, full length pop-top, ice box, etc. Rebuilt motor. $3995
66 VW Bug, mechanically excellent, body needs attention. $1,195

BRIAN HOLLEY VOLVO

3319 Douglas
(North of Woodward's)
DL5141 384-1161

PACIFIC mazda PEUGEOT

79 Toyota 4x4, loaded; 78 Merc Bobcat wagon; 77 Honda hatchback; 77 Chrysler Cordoba (air); 77 Honda wagon, auto; 76 Triumph TR7; 75 Datsun longbox truck; 74 Maverick sedan, auto; 74 Toyota with Coastline camper; 74 Pinto auto; 74 Ford F100, 4 spd. 73 Mazda wagon; 73 Cortina; 73 Ventura Sprint (buckets); 72 Ford 1-ton van; 69 Olds Cutlass hardtop; 69 Volkswagen Bug.

SHOP AND COMPARE
7-DAY, MONEY-BACK GUARANTEE
385-1451 D5253
Blanshard and Johnson

BMW RENAULT
capital city auto

1978 Pontiac Phoenix Landau, in silver, 8,000 mi. only $5795
1974 Cougar XR7, Elect windows, vinyl ½ roof, metallic blue, leather upholstery. A good buy at $3995
1974 Volvo 142 GL, Tan leather upholstery, air conditioning, beautifully finished in deep turquoise $5250
1968 Mercedes 230, auto, am/fm, 8 track, complete engine rebuild, in beige, approx $3000 spent, probably the finest available. $5250

1750 GOVERNMENT ST.
386-7508 DL-5066

72 PONTIAC PARISIENNE Brougham, 2 door hardtop, power steering, power brakes, 60,000 original miles, excellent condition, $1850. Call 479-7780.

72 CAPRI, 4 CYLINDER AUTOmatic, excellent condition, $2000 or best offer. 592-1540

MOVING, MUST SELL, 1972 Renault 12 stationwagon, good condition, Michelin radials. $985. 656-6342 evenings.

1972 FORD GRAN TORINO, V/8 stationwagon, power steering, power brakes, radio, 62,000 miles, one owner, $2150. 478-3538.

1970 and earlier

1952 DODGE REGENT, TESTed, very good shape. Needs paint, good transportation. Collectable. $1500, 386-7797.

1970 CADILLAC ELDORADO, burgundy, black vinyl roof, radials, all options. $3200 or best offer. 384-4267.

63 METEOR, 4 DOOR SEDAN, small V8 automatic, runs well, $400 or nearest offer. 479-4464 after 5pm

1960 METEOR, 4 DOOR SEDAN, V8 standard, radio, rebuilt trans, good condition, $475. Days 386-8331, evening 595-2455 Ask for Jim

54 CHEVY
Buying new home, must part with my Chevy wagon, completely restored, $3800. 479-7638.

1970 HORNET, GOOD MILEage, excellent students car, must sell. Best offer. 385-5780 after 5pm

1966 CHRYSLER 300, 4 DOOR hardtop, excellent condition. $1200. Days, 388-5825. Evenings, 385-0613.

1963 CHEV 4 DOOR, 6 CYLINder, automatic, 80,000 miles. Good condition all around, $490. 479-2881 or 479-1495

1966 CHEVELLE MALIBU, EXcellent running condition, tested. Needs some body work. $900 or nearest offer. 477-3941

RARE, 1970 GTO JUDGE, VERY fast, 5,000 miles on new motor, balanced and blueprinted, mags, $2500. 598-1658.

REBUILT 67 PLYMOUTH Fury, V8 automatic, 4 door, 63,600 miles, tested, $900 or best offer. 595-0904.

GOLD 69 FIREBIRD, 3 SPEED automatic, power steering, power brakes, just tested. $2500. 477-2918.

65 MUSTANG, REBUILT ENgine, low mileage, headers, 4 barrel, full instrumentation, offers. 382-3870 or 595-1023

1970 CHEV MALIBU, V8, power steering, very good condition, certified, $1500 or best offer. 383-8117 after 5.

1966 VALIANT, GOOD BODY and mechanical, $500. 656-4042 after 5pm, Saturday and Sunday anytime.

67 BUICK SPECIAL, NEW brakes, mags, radials, $800 or best offer. 382-5731 between 4 and 8pm.

1970 FURY 4 DOOR, CITY TESTed, new exhaust, tires, breaks, needs paint, $525 or best offer. 381-0107 after 5 pm.

70 CHEV KINGSWOOD 8 PASsenger wagon, 350 auto, p.s, p.b, radio, new tires, exhaust, good condition, asking $1500. 595-0241.

1966 FAIRLANE, EXCELLENT condition with radio, CB, 3 speed shift. No reasonable offer refused. 478-8542

150 CARS FOR SALE

B. MADSEN MOTORS LTD.

Drive a little further
Save a little more

74 HORNET wgn
78 DATSUN B210
75 PINTO H/B
67 BUICK convertible
74 IMPALA
71 TR6
78 FAIRMONT 2 dr
74 MAVERICK
76 FIREBIRD
71 TORINO
76 CAPRICE wgn
78 FAIRMONT 4 dr

Plus many more to choose from

2691 Sooke Road
478-5011
DL5450

WILLE Dodge • Chrysler

78 LeBaron $7695
78 Monte Carlo $6695
77 Cordoba $5895
76 Pontiac Vent $3995
76 Dodge Dart $3495
74 Valiant 4-dr. $2895
76 Charger $4195

Many More To Choose From

3200 DOUGLAS AT CLOVERDALE
382-2313
MON. TO FRI. 9 TIL 9
SAT. 9 TIL 5. DL5881

PALM MOTORS

BARGAIN HUNTERS

75 Gremlin $1622
73 Ford P.U. $1915
72 Toyota $1420
71 Nova AT $1320
70 Maverick $289
70 Ford AT $ 722
69 Cutlass AT $1427
68 Montego AT $1113
67 Pontiac AT $ 294
64 GMC van $1051
63 Chev AT $199
3342 OAK ST.
DL5260 386-8385

LT FIREBIRD
Clean '68 performance Firebird, absolutely immaculate inside and out, metallic green with spoilers, mags, lots of chrome and new custom black interior. Near new Chev 350, 4 bbl main, 10:1, Holley, accell, torquer, deep pan, etc. Pro built turbo 400, kit, high stall, B&M quick click to a 12 bolt 4:10 posi. A very quick sharp looking car. $4500. 598-2442.

"COLLECTORS"
Hard To Find Model!!
1966 Chevy Nova 2 door hardtop with 283 Cu. in. V8 engine and automatic trans. This one owner unit has only 52,000 miles and is "Another exclusive with CHARLIE PETERSON" at Empress Pontiac Buick GMC Ltd. Hurry on this one and phone Charlie at 382-7121 or Res. 592-0458. D5701

LOOK!

58 Dodge Custom Royal. Beautiful original condition, could be used for show, $2400 or best offer by Sunday. 598-1836 or bus. 479-8767.

74 OLDSMOBILE CUSTOM Cruiser station wagon. Loaded, air conditioning, power seats, windows, radial tires, etc. Excellent condition, $3995. After 5 Thursday, Friday, all day weekends 479-5101.

1970 CHEVELLE SS "402" black and red, newly painted. Power steering/power brakes, headers, 450 turbo hydromatic transmission. Engine less than 5000 miles. Price $5000. Serious inquiries only 385-7966.

66 AMBASSADOR, COLLECtors item, V8, recently rebuilt, 2 door, power steering, power brakes, console automatic shift plus radio, excellent condition, must be seen, $1500 or offers. 388-5464 pager 535.

69 MAZDA (NOT A ROTARY), 2 door, 4 speed standard, new tires, brakes. Runs excellently. Inspected till May 1980. Radio. Body and interior good. Economical and very reliable. $595 firm. 474-1094

68 FIREBIRD

One owner, 350 auto, ps, pb, excellent value for $2995. PAINTER MOTORS LTD., 3005 Douglas St., 388-6196.

RESTORED '52 CHEV
Powerglide deluxe, new tires, chrome, paint, motor, trans. Upholstery to be done. Offers on $4000. Call 652-5824 after 5 pm.

1966 THUNDERBIRD 2 DOOR hard top, excellent, mint condition. 49,000 original miles, new paint, must be seen to appreciate. $5800 or offers. 478-2326 after 6:30.

CLASSIC
56 Packard, 4 door Clipper, 60,000 original miles. Very good condition. Not running. Offers at $2000. 2758 Peatt Rd. (Langford). 381-6066, serious enquiries only.

1968 OLDSMOBILE CUTLASS 2 door hardtop, bucket seats. Very sound clean local car. Clearout price $785. 384-1721, 592-3121, Sports and Classic, 640 Hillside. D5433

1970 COUGAR
351 Cleveland, white with blue interior, absolutely spotless, power steering, power brakes, buckets, original low 62,000. Steal $3995. 382-5701.

67 PARISIENNE 2 DOOR. Original owner. Power brakes, steering, windows. 8-track. Tested. Some rust, high mileage, but runs excellently. Offers. 477-1219

63 CADILLAC 2 DOOR COUPE deVille, excellent condition, rebuilt motor, trans and front end, new paint, full power options, must be seen. 382-6248.

1969 OLDS CUTLASS S CONvertible, V8, automatic, power steering, power brakes, nice condition. $3000 or best offer. 383-4588

1966 FORD STATIONWAGON, 4-door, new factory rebuild with 2000 miles, auto served regularly. Must be seen to appreciate. $2300. 384-4360.

65 PONTIAC, 5000 MILES ON rebuilt 327, automatic, blue metallic, mags, radials, clean throughout. 385-3641, 652-4615 evenings.

1969 CUSTOM BEAUMONT, 2 door hardtop, fast, reliable, 350, headers, duals, much more, just tested. View 1670 Fort. $2200, offers. 595-0529.

70 MONTE CARLO, BEAUTIful, good gas mileage, power steering, power brakes, radials, stereo, paint, $3150. 478-6060 or 386-6700.

1961 CHEV IMPALA CONVERTible, 283, 80,000 miles, automatic transmission, power steering and brakes, excellent condition, asking $3500. 592-7198 after 5pm.

150 CARS FOR SALE

METRO HONDA

HAS SUPERIOR SELECTION
of pre-owned automobiles — also, excellent selection of economical small cars.

ALL UNITS ESSO INSPECTED FOR YOUR PROTECTION!

Now's the time To TRADE 'n' SAVE!

Shop Metro Honda BEFORE You Buy!

100% Bank Financing O.A.C.

388-6921
METRO HONDA
(NEXT TO THE ARENA)
2151 Blanshard DL5876

PETER POLLEN FORD

BUY WITH CONFIDENCE
1. B.C.A.A. TESTED
2. CITY TESTED
3. 7-DAY MONEY BACK GUARANTEE
4. 30-DAY 50/50 GUARANTEE

SEE OUR SELECTION OF 75 FINE USED CARS AND TRUCKS

Yates at Cook
384-1144
DEALER NO. 5373

1950 PONTIAC 4-DOOR SEDAN, excellent condition, many accessories, $1200 or best offer, 383-2258.

1967 PLYMOUTH STATION wagon, good condition, recent paint, $800 or nearest offer. 478-8958.

66 COMET CAPRI, 302 AUTO, rebuilt trans, 411 gears in rebuilt rear end. New headers and exhaust, Cragars, $2100. 652-1263.

1966 VW STATION WAGON, 50,000 miles on newer motor, good tires, needs some trans work, $500 or best offer. 386-0350.

1968 CHEV IMPALA, 2 DOOR hardtop, newly inspected, new tires, new exhaust system. Asking $450. 477-5970

1968 ACADIAN, 68,000 GENTLE miles, uncomplicated 307 V8, runs beautifully, automatic, radials. $2500, offers. 477-6017.

1970 TOYOTA CORONA MARK II, good interior and exterior shape, runs good, asking $1,300. 385-6857.

STILL FOR SALE, 1965 COMET, 2 door, hardtop, 289 automatic. Needs to be finished. As is, best offer. Scott 479-8816 after 5:30.

1960 PREFECT 4-DOOR, GOOD body, good interior, good rubber, 2 snow tires, engine could use work, best offer takes, 477-4243.

1967 CHEVELLE MALIBU, 6 cylinder, excellent motor and rubber, 35,900 original miles, 595-8737.

70 ENVOY 1600 STATION wagon, automatic, radial tires, low mileage, good shape, $650. 478-7282.

1966 PARISIENNE, RUNS good, safety inspected, sunroof, many extras, asking $600. 474-2014.

1966 FORD FALCON, 6 CYLINder automatic, Station Wagon. 43,000 miles. Needs timing chain. 384-8864 or 384-3159

COLLECTORS
1937 Austin Ascot. Complete, restorable. Will consider smaller truck in part trade. 652-2572.

$3500 POTENTIAL - GOING FOR $750. Must sell, 1959 Chev Belaire, 88,000 miles, 6 cylinder, tested, one owner. 477-9216.

1970 BUICK SKYLARK, 2 DOOR, new paint, no dents, top condition. $1850. After 5, 388-9683.

66 BEAUMONT SPORTS DEluxe convertible, 350 SS motor, 478-6436.

6C1.1966 DODGE 318, AUTO, power steering, body solid, not rusted, offers, 384-1351 evenings.

64 PLYMOUTH FURY, 318, EXcellent condition, $400 or best offer. 383-9585.

1967 CAMARO, 327, NEEDS work on engine. Offers. 385-5829 after 4pm.

1970 MUSTANG, 302 AUTOmatic, radio, in very good condition inside and out. Make an offer to $2600, 3304 Cook St.

69 MERCURY MONTEGO, 4 door, excellent transportation, $1250. 383-9950.

1967 FORD GALAXIE 500 CONvertible. White with blue interior. As new. $3700. 477-9732

1968 IMPALA 327, 4 DOOR HT., 63,000 careful miles. $1400. 656-6680.

66 RAMBLER CLASSIC, 6 cylinder, standard, 4 door, 50,000 miles, $800. 595-7210, 595-0943.

70 FIREBIRD, 3 SPEED AUTOmatic, good condition. Phone 383-2578.

1963 RAMBLER CLASSIC, needs some work. 652-3037 after 5.

MAZDA '70 SW 1800 "COURIER" engine, new brakes, valves. Excellent commuter. $900. 595-8792.

CLASSIC
1958 Chevrolet Delray. Paint, chrome, body, interior, motor in immaculate stock condition. 77,000 miles, radials, tested. $1750 firm. 479-0885

70 MAVERICK, GOOD CONDItion, new tires, $1200 negotiable. 388-4856.

1965 RAMBLER AMBASSADOR, 2 door hard top, offers. 474-2898 after 4pm.

70 CAMARO, EXCELLENT CONdition, asking $2700 or best offer. After 5, 479-7957.

MUSTANG, 1966, MUST SELL this weekend. Best offer takes. 385-0149, 5-6 pm.

69 LTD STATIONWAGON, NO rust, interior good, tested, first $500 takes. 656-5294.

1957 EDSEL, 1957 MONARCH Richeleau. Restorable. Offers. 652-2290.

150 CARS FOR SALE

REG. MIDGLEY
AMC Jeep FIAT

IMPORTS AND COMPACTS!

'77 Datsun F10 $3695
'77 Volks Rabbit $5195
'78 Celica L/Back $7895
******
74 Hornet Wagon $2995
'78 Concord "DL" $5495
'78 Chevette H/B $4695
'78 Pinto Wagon $4995

REG. MIDGLEY MOTORS LTD.
385-8756 736 Cloverdale DL 5186

Specialty MOTORS LTD

TWO LOCATIONS TO SERVE YOU

71 Corvette, 454 CID
68 Javelin SST 4 sp
75 Royal Manaco SW 9 pss
69 Falcon Futura 6 AT
68 Olds Cutlass 442
71 Chevelle 2-dr. ht
70 Chevelle 4-dr.
74 Merc Montclam
68 Olds Delta 88
66 Olds F85
70 Buick GS 350
70 Ford Fairlane 500 2-dr.
73 Challenger 340 CID
67 Buick Special 2-dr. ht
72 Buick Skylark 2-dr.
67 Mercury Cougar

SPECIAL OF THE WEEK
74 COMET GT, 4 spd, $3495

B.S.G. Specialty Motors Ltd.
Victoria's Greatest Selection of Specialty Cars
2936 Douglas 381-5544
1513 Quadra 385-7733
DL 6033
Trades and Offers Welcome
Bank Financing Available O.A.C.

Auto Swap'n Shop

New concept in buying or selling cars!!

Sellers:
—Display your car on our lot
—Why wait for the phone, let your car have an audience!
—Save advertising costs!

Buyers:
—Visit our lot - see wide selection of cars from $350-$15,000
—Buy direct from owners - no salesman or commissions
—Why search for addresses when you can compare cars side by side!

Sunday, Sept. 16
9 am - 5 pm
Across from the Sidney Hotel behind Sidney Super Foods
For more information Please call 656-6394

73 TORINO STATION WAGON, V8, automatic, power steering, $1295. 71 Ford ¾ ton pickup, V8, automatic, power steering, $1295. 71 Buick Skylark, $895. 70 Pontiac 2 door hardtop, V8, automatic, power steering, $795. 68 Chrysler 300, 1 owner, $695. 70 Oldsmobile 2 door hardtop, V8, automatic, power steering, power brakes, $795. 74 Buick station wagon, V8, automatic, power steering, power brakes, $1295. 68 Cougar, vinyl top, V8, automatic, power steering, power brakes, $2295. Super Motors, 2588 Government St. 385-0031. After hours phone 382-1559. DL#5015.

1969 CHEV. NOVA, SILVER, Hurst 4 speed, Rally wheels, 350 balanced, blue printed, 411 gears, custom interior. Asking $4,500. 478-5375.

69 CHRYSLER, 20 MPG, REGular gas, all options, tow package, 25,000 miles on motor and trans, excellent condition, $660. 477-7702.

1970 TOYOTA CORONA, 4 door, 55,000 miles, radio, snow tires, some rust and fender damage but runs well. Asking $500. 598-5837.

1961 OLDSMOBILE DYNAMIC 88, V8, 91,000 original miles, original upholstery, new tires and battery, needs work on trasmission. Best offer. 383-7360.

67 MUSTANG GT, ALL POWER, black with red interior, 390 high performance, mags, etc. $4695 or offers. After 6 Thursday, Friday, all day weekends, 479-5101.

66 CUTLASS, ONE OWNER, motor rebuilt 1978, radial tires, new paint, sacrifice sale $750 or offers. After 6 Thursday, Friday, all day weekends 479-5101.

COLLECTORS
1965 Impala Super Sport, excellent condition, $3,000 or offers. Serious inquiries only. 2981 Foul Bay Rd. 6-8 pm.

1965 MUSTANG FASTBACK, 2 plus 2, 289 4 barrell, 4-speed, styled steel wheels, radials, rally pack, completely stocked. $3300. 478-0071 after 5.

CLASSIC '58 DODGE CUSTOM Royal, low original mileage, wide whites, power steering, power brakes. An eye catcher. $2400. 479-8767.

CLASSIC 1970 THUNDERBIRD, tested till Sept. 1980. Excellent interior. A-1 mechanically. Minor body work. $1900 or ono. 479-9178.

67 PONTIAC, 2 DOOR HARDTOP Parisienne, second owner, 327, 194 fuel injected heads, excellent condition, tested. $900 or best offer. 386-6094.

63 ACADIAN BEAUMONT Sports Deluxe, 6 cylinder, auto, 68,000 miles, black interior, recent work, tested, needs paint. 385-5862.

1970 CAMERO SILVER METALlic with black racing stripes. Rebuilt motor, new brakes, mags, spoiler, and $3700 or ono. 478-3680.

1970 TORINO STATION WAGON, 351 cu. in. Cleveland, power steering, power brakes, needs some work, $500 or best offer. 478-3380.

1968 FIREBIRD, 350 AUTOmatic, power steering, second owner, completely reconditioned and all original. A true classic in mint condition. $3500. 384-6028.

CONVERTIBLE
1969 Chevrolet Impala SS-396, bucket seats, floor shift, immaculate condition, low miles. $2250. 479-8541.

'65 GALAXIE 500, AUTOMATIC, 2-door hardtop. New brakes and tires. Power steering and brakes. $850 or offers. 652-2275, evenings.

1968 BUICK SPECIAL, 6 CYLINder, standard, good running condition, needs work on body and brakes, best offer, 652-1048.

59 AUSTIN WESTMINISTER, runs but needs work, $200. 382-9460.

1969 CORTINA 59,000 MILES, automatic transmission, good condition, asking $800. 478-6877.

1967 MERCURY COUGAR, 390 motor, asking $2500. Phone 384-7462.

69 VOLKSWAGEN, MECHANIcally good, body needs work. $400. 388-4116.

68 RIVIERA FULLY powered, FM, must sell, best offer. 595-3270.

1970 TOYOTA WAGON, NEW INspection, needs some work. $450. 652-3732

1964 CHEVELLE, 283 AUTOmatic, not running. Best offer by Monday. 384-0339.

150 CARS FOR SALE

GAS SAVER, 69 ENVOY EPIC station wagon, 4 cylinder, 4 seats, $500 or best offer. 386-7288.

1967 FORD STATIONWAGON, one owner, steel belted radials, $400. 656-3803.

1968 FIREBIRD, NEW PAINT, pinstrip, excellent condition, $2500. 478-0426.

1970 DATSUN 510, 4 DOOR, 4 speed, good condition, $850. 479-6751.

68 CHEVY NOVA, 6 CYLINDER automatic, good condition, $1000 or nearest offer. 652-1348.

1958 FORD CONVERTIBLE, can be seen at Luxton Fair, Sunday. 478-9246

1968 VALIANT SIGNET, LOW mileage, excellent mechanical and body, $1500. 477-6219.

1963 DODGE, 318, 4 DOOR hardtop, automatic with power steering, $250. 479-0280.

1964 RAMBER, NEEDS SOME engine work, new Goodyear D-78 14 tires, offers. 598-5451.

1965 VALIANT CONVERTIBLE, slant 6 motor, new paint, $800. 658-8751 evenings.

1968 CHARGER. DRIVES beautifully, inspected. $1200. 3015 Quadra Street, 382-8108

1969 SUNBEAM ALPINE GT, $550. 652-4569.

62 INTERNATIONAL ½ TON pickup. Good body. $250. 479-3393

1967 PONTIAC GRANDE PARISienne, $1,100. 595-7728.

1964 RAMBLER, STANDARD, 6 cylinder. Asking $300. 385-8829

69 CHEV BEAUMONT, 4 DOOR, automatic, clean, $1300. 383-9950.

64 FALCON, RUNS GOOD, $300. 595-5455 after 6pm.

1968 GRAN PARISIENNE, offers. 479-1872.

64 MERCEDES, RUNS WELL, $1400 or best offer. 386-1597

69 GTO, 400 CUBIC INCH motor. $1500 or offers. 478-7474.

69 MUSTANG FASTBACK, clean, $1995. 383-8985.

67 CORONET, 383 4 BARREL, good shape, $900. 385-6941, Calvin.

1969 MAZDA, GOOD STUDENTS cars, $400. 478-0914, 478-1321

$1100, 1970 CHRYSLER NEWport, V8, 83,000, phone 656-4003.

1966 BUICK SPECIAL, GOOD condition, $600. 592-4458.

70 TOYOTA, GOOD SHAPE, $1100. 595-0972

1962 VW WITH CROMIES. Needs some work. $300. 386-0627.

1969 CHEVELLE SS, $3000. Phone 479-1749.

AUSTIN AMERICA, AUTOmatic, real clean, great on gas, $875. 642-5161.

68 CHARGER, FRONT END damaged, best offer. 478-9617 or 385-8717.

151 SPORT, IMPORT CARS

"RARE"
1978 Silver Anniversary Special Edition Corvette, finished in sparkling two tone silver with complementing blue leather interior. Fully equipped including L82 4 spd, t-tops, AM/FM stereo, power windows, power door locks, power ant. etc. etc. Absolutely concours condition inside and out. Less than 4000 original miles. Asking $16,500, open to genuine offers. On view by appointment only with Steve Jarvis at 388-7722, Yates Auto Sales, D-5268.

142 GL

This 74 Volvo is a superb example of the mark. Leather interior, fuel injected, 4 spd. with overdrive. Has extensive bills and past history. For more information call

GREG BRADY
McCALLUM MOTORS
DL5603
386-0171 or 382-6122

1975 FIAT 124 SPORT COUPE, 45,000 miles, 1800cc, DOHC, 2-barrel 5-speed, four wheel disc brakes, teak dash, Michelin XZX with two Pirelli radial snow tires, AM/FM radio, 45 mpg on highway. Excellent condition throughout. $3700, 382-4666, evenings.

1975 TR7, AM/FM STEREO, 8 track, Michelin radials with 2 extra snow radials, royal blue with black interior, skyport sunroof, 30,000 miles, very clean, no rust, excellent condition, $5250. Phone after 5 pm. at 477-5255.

1970 BMW 2800, 4 DOOR SEDAN, 6 cylinder automatic. Black leather interior. New Michelin steel belted radials. AM/FM radio. Rear window defroster. New paint job. 56,900 original miles. Price $5800. 479-7485

ONE OF A KIND
1963 Impala SS, 2 door hardtop, white, immaculate except for some rust. Many extras. Partly high performance. Well cared for. Serious inquiries only. Phone to see after 2pm. 385-7650.

75 CAMARO LT, 350 4 BARREL, 4-speed, power steering, power brakes, Posi-traction, radio, 8-track, CB, spoilers, special suspension, new radials, gauge package. $4600. Call 388-9901 room 202 after 6.

TR7

76 Triumph. Finished in brilliant black. Only 28,000 mi. Don't miss this beauty. Pacific Mazda Peugeot 385-1451. D5253

1975 VW SCIROCCO. ONE owner, Silver metallic, excellent condition, less than 36,000 miles, asking $4800. Phone 595-6992 after 6 pm.

MERCEDES
1966 230, excellent condition, am-fm short wave radio. Radial tires, upholstery and body like new. $3,500. 592-9004, 1 pm.-9 pm.

1978 CELICA, 5 SPEED, LOW mileage, excellent condition, Pioneer stereo. 388-5252 days. 385-6744 after 6.

76 TRANS AM, WHITE, AUTOmatic, extras. In storage 2 years, 6,400 original miles. Show room. $8200. 385-0302.

74 FIAT SPYDER, 49,000 MILES, 5 speed, radials, excellent condition, must sell immediately. 595-8981 or 385-2693

MUST SELL
73 Corvette, 454 automatic, AM/FM, CB, tilt, power windows, mags, many extras, $8300. 385-6659.

1973 240Z CUSTOM PAINT, Western mags, flares, spoiler, etc. $4600. Phone 478-8957, 5-7 pm.

'71 MGB CONVERTIBLE, 4-speed, radials, excellent condition. Low mileage. $2850. Phone 385-3716 or 479-4966.

1976 SCIROCCO, AUTOMATIC, 23,000 miles, Blaupunkt, radials, excellent condition. $5700 or best offer. 592-4910 after 5.

69 CORVETTE COUPE, T-BAR roof, power steering, power brakes, 350, 4 speed, first $7550 takes. 592-0254.

1959 JAGUAR XK150 COUPE, restored, V/6, automatic, AM/FM cassette. $11,500. 595-3765.

1970 BMW, COMPLETELY REbuilt, sunroof, 4-speed, Michelins. $9000 or best offer. 592-7177.

1976 DATSUN 280Z, FUEL INjection, new radials, brakes and exhaust, 27,000 miles, $6295. 598-2709

71 MG MIDGET, UNIQUE hardtop, dual rear speaker radio, needs work, $1750 or best offer. 656-1557.

77 CAMARO Z28, 350 4 SPEED, pinstriped, headers, most options, low miles, excellent condition. 478-8701.

1972 240Z, LOW MILEAGE, $4000 or best offer. 383-6927.

1972 MGB, 65,800 MILES. TO view call 477-4325 or 479-9795.

151 SPORT, IMPORT CARS

RED MG MIDGET, 1961. NEW top, interior, brakes, rear end, motor, and springs. $1100. 658-5417.

1976 ALFA ROMEO ALFETTA, European cams, lowered, new tires and brakes, 478-3280.

1972 240Z, GOOD CONDITION. Offers on $3800. 652-3291.

72 CAPRI, HIGH PERFORmance 4-speed, great shape, $1850. 477-4967.

LADY DRIVEN 1974 TR6, overdrive, cassette, toneau. 386-3841

1976 CORVETTE L82 AUTO, new 721's, silver gray, 12,500 miles, loaded. $10,000. 383-3184.

1969 MGB 3 TOPS, AND A ROLL bar. Asking $1500. Phone 646-2009 after 6 pm.

1976 280Z, LOUVERS, PIRELLI radials, mags, fuel injected, sunroof, 8-track. $7400. 595-0584 after 5.

1975 280Z, 5-SPEED, MICHELIN radials, AM/FM cassette. $6200. Phone 381-5381.

1978 PAGEANT BLUE MGB, still on warranty, only 10,000 KM, in excellent condition, 383-0483 after 5pm.

1974 CORVETTE 350, 4-SPEED, 31,000 miles, showroom condition, $8900. 477-8752.

1975 TR6, 32,000 MILES, MINT condition, $6250 firm. 479-2239 or 383-2152 ask for Wally.

75 SPITFIRE, EXCELLENT condition, new clutch, soft and hard tops. Any reasonable offer. 383-0522.

1967 VOLKS BAJA BUG. 1750 dual port, all goodies. 386-1561.

71 280S MERCEDES BENZ, good condition, open for offers, 595-4810.

240Z
1972, flared, mags, etc. Many extras. $4300. 477-5108.

JAGUAR XJ-12-L, 1974, IMmaculate condition. 385-3641, evenings 385-9360.

1975 TRIUMPH SPITFIRE, good shape, $2900. 595-1646 after 6 pm.

53 MERCEDES-BENZ 300, standard, new clutch, body excellent, no rust, best offer. 598-2523.

1976 CORVETTE, INCLUDES all extras plus T-bar, $10,900 or best offer. 381-6271.

75 FIAT X19, EXCELLENT CONdition. New radials, 4 speed, vinyl removeable roof, $4400. 721-3109

1970 TR6, MECHANICALLY good, needs paint. $2000 or offers. 386-6190 or 386-7071.

77 MG MIDGET, EXCELLENT condition, 8600 km, $4900. 477-4767

1968 CITROEN DS19 EXCELlent condition throughout, turning headlights, no rust, 477-4253.

1977 MERCEDES 240D, NEW SEries, immaculate condition. $15,000. Call 595-8198, after 5.

TR3
Fast, reliable Ford engine. Metallic red. $6000 or obo. 743-5923.

1963 TRIUMPH SPITFIRE, COLlectors item, restored, offers on $1450. 477-5645

1971 RENAULT 12TL, 65,000 miles, excellent condition, superb driving car, $1500. 385-3797.

154 TRUCKS, BUSES AND VANS

Suburban Carryall
1978 Chevrolet ½ ton Suburban, extra clean with 32,000 kilometers use. Features 350 V8, auto. trans, power steering and brakes, tilt steering, radio and tape player. Heavy duty shocks and stabilizer, custom cloth Scotsdale interior and deluxe 2 tone paint. This truck would be a good trailer towing vehicle. For information and personal service contact BARRY FOSS exclusively at Empress Pontiac Buick GMC Ltd. 382-7121 or Res. 595-6703

BEAT THE PRICE INCREASE!
1979 GMC ¾ ton camper special pickups, GMC Vans, and 4x4 trucks and Jimmys. Save hundreds of dollars - phone "CHARLIE PETERSON" now for personal service at Empress Pontiac Buick GMC Ltd. 382-7121 or Res. 592-0458. DL5701

"4X4"

1978 Ford F150 Custom 4x4 Short box. Finished in dazzling yellow with contrasting black trim. 351 V/8, 4 spd. Only 13,000 original miles. Absolutely immaculate inside and out. Trades Welcome. Full bank financing O.A.C. 388-7722, Yates Auto Sales. D-5268.

PRICED FOR QUICK SALE, 1978 windowless van. Black Econoline. Must go leaving for Europe. Featuring mags, steel belted tires, Ventura vent, sunroof, flares, spoiler, inside: leatherette roof, paneling, carpets, AM-FM cassette stereo, many extras, asking only $8500 firm. Hurry this unit will sell fast, 595-3175 or 478-5550.

SUBURBAN 4x4

1978 GMC 2500 Sierra Classic, 400 cu. in., mags cruise control, roof rack, stereo cassette, CB radio, 18,000 Km only $10,800
Capital City Auto
1750 Government St.
386-7508, DL 5066

HUNTER'S SPECIAL, BLACK 1976 Ford Custom 250 camper special. White spoke mags, 16.5 tires, automatic 390, power steering

154 TRUCKS, BUSES AND VANS

1972 GMC ¾TON STEPSIDE pickup, V8, 4 spd, P.S, P.B, AM/FM cassette plus 23 channel CB radio. Real nice unit. Exclusive with BERNIE WACHTER, McCallum Motors, Colwood. D5603A. 478-1741, Res. 478-8054

1971 FORD CHATEAU CLUB wagon 8 passenger van, very good condition, interior like new, 302 V8 automatic, power steering, low miles, second owner, must sell, offers. View anytime at 2619 Dalhousie Street.

72 CHEV ¾ TON, 4X4 VAN, 4 new air shocks, 350 V8, 17,000 miles, 4-speed manual, front end and transfer case rebuilt, 10" white spokes, 14x35x15 gumbo monster mudders, new captains chairs, $6000. 595-7686.

1976 CHEV PICKUP, 4-SPEED, 350 engine, power steering and power brakes, very good condition. Priced right. Listed exclusively with KARL KUESTER at Empress Pontiac Buick Ltd., 382-7121, res. 477-5798. DL5701.

1979 SHORT BOX GMC VAN, 305 V8, p.s, p.b. AM radio, fully insulated, panelled with wood and leather, carpeted with bed in rear, high bucket seats with extra bench seat. Trades welcome on asking price of $7995. 652-2990.

74 FORD VAN. ECONOMICAL 6 auto, 46,000 mi. Custom camperized. Like new inside and out. Radio, tape deck, CB, mags etc. Must be seen to appreciate $4500. O.B.O. 383-9512, 477-3039 (7

1949 MERCURY

½-ton panel, new flat head V8 and drive train, no rust, body perfect, new red paint, spares, tested. Offers. 479-5192 anytime.

GOLDEN EAGLE JEEP J10, limited edition. 25,000 miles. Purchased in June 1977. Quadra trac, cruise control, tilt wheel. Best offer. 598-7911 before 5. 478-0533 after 5.

1973 FORD ¾ TON PICKUP with canopy. V8 automatic, new paint. Excellent shape. $2995. Trades Welcome. 384-0921, 24 hours. J.C. Motors, 837 Yates Street. D5011

CHEVY VAN
1977, 14,000 miles, power steering, power brakes, radio, minimum camperizing, propane tank, stove, sink, fully insulated, $6800. 479-9332 days, 479-8583 evenings.

1978 DODGE MAXI WINDOW van, p.s, p.b, cruise control, air conditioning, sportsmans package, seats 8, Bought new January '79. Would consider trade on small car. Asking $9500. 383-6242.

1975 FORD F250 4X4. GREAT hunting machine. New power, new paint. Reasonable offer accepted. Must see to appreciate. 478-2850.

GOOD HANDYMAN WORK truck. 1973 Chev ½ ton with 1977 motor, new tires, new battery, etc. $1400 or best offer. 386-5384 or 382-5979.

1968 CHEV ½ TON, HEAVY duty; 327 standard, $1,500 or offers. 383-9812.

72 TOYOTA HILUX PICKUP with canopy, 40,000 miles, $2500. 388-9319.

1976 GMC 4X4, MUST SELL $5,500 or offers. 478-3917 after 6.

1978 DATSUN KING CAB WITH Unicorn canopy. 595-0723.

1978 ½ TON CHEVY VAN under warranty. Offers. 386-8516

75 FORD ¾ TON WITH CAMPER canopy, $6500. 386-1482

73 FORD VAN CAMPERIZED good condition, $2900. 743-4768.

1969 DATSUN PICKUP 1500, $800, open to offers. 658-5855.

1968 GMC CAMPER AND truck, 595-7958.

1965 FORD MERC ½ TON PICKup, $750. 382-1473

1972 MAZDA WITH CANOPY, nice condition $1800. 652-2588.

75 CJ5 JEEP, MANY ACCESSories, $5500. 745-3709.

1975 FORD E-250 VAN, 34,000 miles, $5800. 478-8847 after 4.

1975 RED AND WHITE 4X4 automatic, $2500. 479-7960.

67 VW VAN, NEEDS BRAKES, must sell. 383-8407 or 384-3184.

1977 FORD 4X4, $6700. PHONE 479-1749.

COURIER, 1973, $1500. 656-7037

1973 DODGE ½ TON, LOW mileage. Excellent condition. 652-3300.

158 TIRES

MICHELIN TIRES

All sizes and types in stock now! at

D&D Tire
1620 BLANSHARD
382-7283

1 MICHELIN RADIAL ON GM 5 bolt rim, 15'', great spare. 5 Chevy truck wheels, 6 bolt, 2 summer tires, 2 snow tires. All excellent, low mileage. 385-4683.

TWO ONLY DR 78-14 GOODyear, tubeless, w/w, all weather radials and wheels to fit 1970 Mercedes, used 1 winter, $160 or best offer. 245-4497 after 5pm.

FOUR BF GOODRICH RADIAL tires, on 4 bolt ET rims like new, $300. Phone 477-5051.

2 NEW STEEL BELTED Radials Firestone 721. GR78x15. Phone 382-9213.

FIVE NEW 6 PLY 800X16.5 Goodyear tires with 8 stud Ford rims, $325 firm. 477-7659.

FOUR SPLIT RIMS PLUS 4 more tires, (truck) excellent condition, 750-166. $100. 382-6501.

GOODYEAR BELTED SNOW tires, H78-15, as new, $30 pair; Pair 16.5-13, $15. 477-6514.

4 CHEV 14'' KEYSTONE MAG wheels on Goodyear tires. 383-7638.

THREE SHELBY VIPER MAGS for sale. 13''x4.5''. 385-2170.

160 PARTS, ACCESSORIES AND SERVICE

CAL-VAN
AUTO SUPPLY & REPAIR CENTRE
"Everything from a floor mat . . . to a complete engine."

CAL-VAN
QUALITY REPAIRS — GUARANTEED HIGH PERFORMANCE TUNING

MUFFLERS-BRAKES-SHOCKS
Famous 15 min muffler service'

CAL-VAN
AUTO STEREO SYSTEM SALES
Expert Installations Guaranteed

Open 8 Days A Week
(WED.-THURS.-FRI. 'TIL 9)
735 Cloverdale 386-2155

CAR STEREO

Super compact 2 way stereo loudspeaker system by Lear, 20 watts RMS, freq. response to 20,000 Hz plus other extras, $139.95. Popular car boosters, 20 watts per channel, $39.95; 60 watt booster with graphic equalizer, $99.95. B.C. SOUND & RADIO SERVICE 931 FORT 383-4731

160 PARTS, ACCESSORIES AND SERVICE

OPENING SOON
Logan Spring & Suspension Ltd.
—OFFERING—
A COMPLETE SPRING REPAIR SERVICE
— Leaf Coil
— Walking Beams
— Custom U Bolts
60 Crease Ave., Victoria
Phone 384-2744

BEETLE AUTO HAUS
Volkswagen Parts Accessories and Repairs
2821 DOUGLAS ST. 382-1815
(Across From Colony Motor Inn)

Speedline
Quality accessories for your imported automobile
Now Open Extra Hours
Mon-Wed 9-5:30
Thurs-Fri 9-9
Sat 10-5 / Sun 12-4
2010 Douglas 382-2123
(Across from the Imperial Inn)

BRAND NEW NEVER BEEN used Holley 650 speedbore, mechanical secondaries. Comes with manifold, for small block Chevy, $180. Also 65 Chevy Fleetside, tailgate and 69 Dart parts, rear bumper, trunk lid, 2 doors, grill and 2 340 exaust tips. Everything must go. 385-4683

ROADSIDE AUTO REPAIR

For Volkswagen Engines & Transmissions
385-2215 627 Dunedin St.

Scrap Cars $25 We Haul Free 478-0587

VW MOTORS

Rebuilt, exchange from $285
6 months—6,000 mi. warranty
BEETLE AUTO HAUS
2821 Douglas St. 382-1815

RADIATOR REPAIRS, FAST top quality repairs at Maurice's Auto Body, 427 Beta St., phone 386-3381 or 384-8094. Located behind the Burnside Pay and Save Gas Station.

TOP PRICES PAID

For scrap cars and scrap metals, we pick up anywhere, 382-4493, 479-5614. 7 days.

VICTORIA 4-WHEEL DRIVE FREE WHEELING HUBS for any make of 4-wheel drive.
597 Hillside at Rock Bay
D-13531 386-6511

HEADERS FOR 240Z, BRAND new; rims and hubcaps for 240Z; Toyota floor mats; ski rack and Healey transmission parts. 385-3513.

WANTED: DRIVE SHAFT CUPpling, 66 Rambler, automatic, Classic with 238 engine. 360 or 390, 5 speed fuel engine with transmission for truck. 388-6663

MANY ASSORTED PARTS, late model and older, including 350 Chev motor, Pinto parts, alternators, starters, etc. Reasonable price. 381-6415, 382-4493.

1972 MAZDA R100. RECENTLY painted, new CDN mags with TA radials. No engine. Will sell whole or for parts. $400 or best offer. 382-0258.

SET OF 4, 10X14 FIRESTONE Parnelli Jones, 6 bolt pattern, $250. Roll bar and lights, $100. 658-5566

TWO 14'' GM RIMS WITH F78 snow tires, mounted. $25 pair. Roof rack, box mounted for standard auto, $15. 595-1436

TURBO CHARGE '67 CAPRICE 327 T400 12 bolt posi, parts or whole. Turbo charger needs bearing and seals, 477-7191.

WILL INSULATE, PANEL, carpet or custom build your van interior. Reasonable rates. 388-5464 pager 618.

1973 CHEV 2 DOOR HARDTOP, sell for parts or whole. 1967 Olds Cutlass 4 door hardtop, parts of whole. 384-8864 or 384-3159

WANTED: NEW OR USED CAPtains seats for '72 Ford van. Call Terry, 112-743-4538 or 112-743-3047.

1953 CHEV DELIVERY, $350. 1953 Highboy, $350. 1970 Monte Carlo, $500. 1946 Ford Pickup, $100. 479-1749.

1970 INTERNATIONAL SCOUT for parts. Good engine, new tires. $250. 479-3393

ONE BUTTON DOWN CANVAS covering for import truck box, $50. 477-5051.

LIKE NEW 2 CHEV APPLIance 15'' mags and E5015 tires, $130. 384-6337 after 5 pm.

RUNNING 1926 MODEL T Tudor. Offers on $1750. 1890 McTavish Rd. Sidney.

CARPET INSTALLERS FOR your automobile, guaranteed work. 382-0063.

AUTOMATIC TRANSMISSIONS, $100-$200 exchange. Repairs $15 hourly. Guaranteed, 382-5277.

WANTED: PARTS FOR 1962 Sunbeam Alpine. 478-9773 after 4 pm.

PIONEER KP600 FM 8 TRACK, Thirty 8 track cartridges, $305. 743-4045 Graham.

ONE 327 AMERICAN MOTOR, complete with 4 barrel carborator, $100. 652-3937.

WANTED: 65 BUICK SKYLARK front left fender and grill. 479-3909

307 MOTOR, EXCELLENT CONdition, $300. 652-3406 after 6.

4 CORVETTE RALLEY wheels with rings and caps, $250. 112-743-4403.

PONTIAC '68, '70; COLT '71, '73; Ford C4, C6. 595-8791.

1955 CHEVY, 2 DOOR, BODY. GM rear end, and accessories. 386-2416.

4 MAGS, 13X5½, REAR TWO with tires. Rear lift shackle kit. $150. Also 1968 Austin 1100 for parts. 656-4610

AUSTIN, MORRIS 1100 AND 1300 America, motor, body, transmission, parts, radios, etc. 477-3668.

VAN SEAT-PASSENGER SIDE, 1979 GMC, blue, as new. 477-4005 after 6 pm.

REBUILT QUADRA JET AND manifold for small box Chev. 381-6465 anytime.

6 VOLT VW STATION WAGON and bug transmissions and many other parts. 479-6102.

WANTED-VARIOUS DATSUN parts, 1970 wagon. Phone Mike 384-1089.

CASH PAID FOR SCRAP CARS Associated, 478-9516 or 478-9571

71 TOYOTA COROLLA 1200, AS is, or for parts. 386-7490.

WANTED TAIL LIGHT DEflector 60-61 Consul. 592-7630.

WANTED B264 ENGINE FOR International. 642-4706.

LANDROVER 2.6 ENGINE, 1969, 65,000 miles. Phone 656-2925.

WANTED; 1960 AUSTIN A40 transmission, 478-9870.

1975 DODGE RADIATOR, $45. 479-8379.

DRILL PRESS, ½'' CAPACITY, 5 speeds, $199.95 Phone 385-5793.

BLACK HARDTOP FOR MG Midget, good condition, 642-3218.

PARTS FOR TRIUMPH SPITfire. Phone 598-8697.

160 PARTS, ACCESSORIES AND SERVICE

15X8 CRAGAR SS AND G60-15 Grabbers, new 2.02 angle plug heads bear, turbo 400, Ford 9'', Holly 700, new accell dual point, Moroso wires, 14x7 ET's, thermoquad, set of 11 to 1 LT1 pistons, fiberglass hood and fenders for 56 Chev. 382-5522, 385-5862.

FUEL TANKS

16 ga. steel custom-made to fit motorhomes, boats, vans and trucks. Also, step-plates, bumpers, water tanks, aluminum and steel fabricating. 388-6521.

BLACK STEEL WHEELS, 8 hole, 9.75x16.5. 386-8173, 384-1707.

1969 BEAUMONT FOR PARTS or whole. 478-4292.

REAR FIBERGLASS FENDERS for bug. 386-8051.

CANOPY TO FIT SHORTBOX Datsun, 386-3106.

BRAND NEW 396, MUST SELL, very reasonable price. 477-6861.

340 TUNNELRAM, OFFERS. 477-3988.

352 FORD MOTOR, $50. 474-2039

1964 ACADIAN PARTS 477-8618

164 AUTO BODY AND PAINTING

SMASHED IN doors/fenders. Reasonable rates. Painting and bodywork. Phone Johnnie, 479-5009

166 CARS AND TRUCKS WANTED

NEVER SELL YOUR CAR UNTIL YOU HAVE OUR OFFER INSTANT CASH!

DePape Motors Ltd.
779 Pandora 384-8035

WE NEED TOP QUALITY USED CARS HIGHE$T PRICE$ PAID!

Call
Douglas VW
3329 Douglas DL5100
388-5466

WE PAY

the Highest Prices for Your Clean Used Car
TRY US—YOU'LL BE SURPRISED!
CONTACT
CARL SPICER
Used car mgr.
Empress Pontiac Buick GMC LTD.
382-7121 DL01227A

Top Dollar FOR TOP CLEAN CARS
Contact:
BRUCE LOCKHART
CORNELL-CHEV-OLDS
3050 Douglas 385-5777

GEM PAYS High Prices
FOR LATE MODEL USED CARS
480 Esquimalt Rd. 382-7195

WANTED

TRUCKS & VANS
Also will take consignment vehicles
GARDEN CITY AUTO LEASE CENTRE
382-9111 2978 Douglas

CASH

For clean late model used cars, all makes and models. Yates Auto Sales, 950 Yates St.

THRIFTY AUTO SALES
Let us sell your car for only $25. Come on in and see us. We buy, sell and trade. 3233 Douglas, 388-4442.

CASH FOR GOOD, CLEAN USED CARS
THOMAS PLIMLEY LTD.
1010 Yates St. 382-9121

CASH
for clean, used cars
SAUNDERS Sales & Service
474-2211 Colwood

LADY DRIVEN DATSUN, Toyota, Honda, 1973-newer, low mileage, must be top condition, cash. 598-7052.

WANTED LATE 60'S OR EARLY 70's stock Nova, Chevelle or similar type for $1000-$2000. 598-4319 evenings.

WANTED: MID 60'S GMC OR Chevy ½ ton pickup in fair running condition, priced around $500 range. Call 477-4290.

CASH FOR CLEAN CARS
E & K MOTORS LTD.
642 Burnside E. 383-6231

WANTED: DODGE 1-TON OR larger cabin chassis on duals. Call after 5, 383-3366.

WANTED SMALL CAR, STANdard, in good condition. 598-1687.

168 CAMPERS, TRAILERS and MOTOR HOMES

'74 BOLER 13' — WITH FRIDGE and furnace. Very good condition. Only $2695. COASTLINE TRAILER CENTRE, 3388 Douglas St., Victoria, 382-6102.

74 OTTO TENT TRAILER, sleeps 8, good condition. Only $1895. COASTLINE TRAILER CENTRE, 3388 Douglas St., Victoria, 382-6102.

'76 TRAVELMATE — 14' IN EXcellent condition with fridge, furnace and toilet. $3600. COASTLINE TRAILER CENTRE, 3388 Douglas St., Victoria. 382-6102.

CITATION MOTOR HOME, 21', like new, only 26,000 miles, new Michelin radial tires, sleeps 6, $11,250 firm, small trade considered. 652-4866.

1977 EDSON 20' MOTORHOME. Power steering, power brakes. Beautiful condition. Self contained, 360 engine. $15,500. 479-4942 after 5 pm

RAISED FIBERGLASS VAN roofs $480 installed, camper conversions, customized vans, installations, repairs. 388-5464 pager 618.

168 CAMPERS, TRAILERS and MOTOR HOMES

WILLE Dodge · Chrysler

SECURITY

The Trusted Name in
★ Motorhomes
★ Campers
★ Van conversions
★ Trailers
★ 5th Wheelers

78 Dodge Goldenears motor home $11,895.

77 Ventura fold down, trailer, sleeps 6. $2995.

73 26' SCAMPER on Dodge chassis, fully self contained, $16,595.

74 CAMPERIZED VAN on Ford chassis, fully self contained, $4195.

COME IN AND SEE OUR LARGE DISPLAY and Ready-To-Go UNITS

SECURITY

"Built with Pride"
3200 DOUGLAS AT CLOVERDALE
382-2313
MON. TO FRI. 9 TIL 9
SAT. 9 TIL 5. DL5881

IMPALA CAMPING WORLD
WINNEBAGO
APOLLO
OTTO
BOLER
LIONEL
EMPRESS
HOLIDAIRE, LEISURECRAFT
CANOPY TOPS — ACCESSORIES
SERVICE
PAT BAY HWY., SIDNEY
656-5504 MDL 5513A

TRUCK CAPS $450 installed

WE WILL BUY OR CONSIGN YOUR R.V.

"RV CLEAROUT"

TENT TRAILERS
1970 KAPLUN hardtop tent trailer. Only $695
1975 LEISURECRAFT hardtop crankup Only $995
1978 LEISURECRAFT hardtop crankup Only $1,395
1978 LEISURECRAFT hardtop, indoor-outdoor stove, sink and spare tire. Only $1995

TRAVEL TRAILER
1968 FLEETCRAFT 15' trailer, clean. Only $1,695
1968 SUNSET 15' trailer with fridge. Extra clean Only $2195

MOTORHOMES
1976 BENDIX Centurion 21' motorhome, auto. air conditioning, in floor heating, tub and only 19,000 mi. Only $15,995
1977 WINNEBAGO Chieftan, 26 RK 440 Dodge, rear kitchen. Only $18,995.

TRUCK CAMPERS
Brand new 8' fully insulated camper, sleeps 4, stove, furnace and fully installed. Only $2495

ALL OFFERS CONSIDERED
TRADES WELCOME
OPEN 7 DAYS
OPEN WEEKDAYS 'TIL 9

TRIANGLE HOMES LTD.

HEY LOOK US OVER

CLEARANCE SALE
DIPLOMAT & RALLYE
NEW 79 MODELS
EXAMPLE:
23' Diplomat Mini Home. Popular Bunk model, GM Chassis. Special $22,500
22' Rallye. Dodge Chassis, serial No. 8911. Special $20,300
22' Rallye. Dodge Chassis, serial No. 8913. Special $20,500

TRADE INS
25' Champion motorhome. Class A, Ford chassis. Special $15,995
19½' Empress Mini Home. Special $16,000
1977 Winnebago Winnie Minnie, roof air, dash air, cruise control. Special $17,900
1979 Mark V Lincoln, 10,000 Km $18,900
1978 KC Thermoglass 20' boat, Mercuiser inboard-outboard $11,500.

The RV centre with the indoor showroom plus 6 bay coin-op Carwash with clearance for your RV.

Franchised dealer for Citation, Corsair, Aristocrat, Centurion, Southwind, Jamboree and Diplomat.

In Sidney on the Pay Bay Hwy across from Sandown Raceway. 656-1122 656-7251
D01055B

Fennell's
TRAILER SUPPLIES LTD.
PROPANE — REPAIRS AND APPLIANCE SERVICE
Custom Building and Van Conversions
Large Parts and Accessories Store
652-3941
Mon.-Sat. 9 to 5
Sun. 12 to 4
6459 Patricia Bay Hwy.

COASTLINE TRAILER CENTRE

CLEARANCE SPECIALS

1979 Frontier 19' Ford chassis $19,500
1979 Frontier Dodge Maxi Van with shower $16,900
1979 Rustler 23' with tub $ 8,995
BUY NOW YOU'LL BEAT THE PRICE INCREASES
COASTLINE TRAILER CENTRE
Parts-Service-Sales
3388 DOUGLAS ST.
(BY THE RED LION INN)
CALL 382-6102 DL6430

1973 LIONEL 85 TRAILER, good condition, $1500 firm. 478-4639.

8' CAMPER, STOVE, ICE BOX, jacks, 1217 Fairfield, 384-6769.

168 CAMPERS, TRAILERS and MOTOR HOMES

PEDEN RECREATIONAL VEHICLE LTD.
—15 Years of RV Experience Ready to Serve You—

JUST ARRIVED!

1979 Triple E
Algonquin 25'
Class A, Motorhome
GMC CHASSIS, 454, V8, CRUISE CONTROL, TILT STEERING, DASH AIR COND. AND 25' OF BEAUTIFUL LUXURY AT A BEAUTIFUL LOW PRICE.

VANGUARD MOTORHOME
Volume Purchase Sale Continues
3 MORE MODELS ARRIVING
Plus All 4 Vanguard Floor Plans on Display
(Most available on GMC or Ford Chasis).

TREMENDOUS SAVINGS!

BEFORE YOU BUY SEE US FOR:
★ The Best Selection
★ The Best Product
★ The Best Price
★ The best after sales service — with 15 years of experience to serve you.

Good Clean Trades
A GOOD SELECTION OF USED
★ Van Conversions
★ 5th Wheel Trailers
★ Travel Trailers
★ Truck Campers

Large Parts & Accessory Store
PEDEN RV LTD.
2855 QUESNEL ST. (D1950A)
386-3464
Behind Empress Pontiac Buick

DOMINION MOTORS

Chinook and Little Chief Motorhomes
Trav-L-Mate Trailers and Campers

JUST ARRIVED
CHINOOK DATSUN EAGLE
A compact motorhome that is a must to see!

79 31' PROWLER 5TH WHEEL
Fully self-contained, plus air conditioner and TV antenna with 1979 Chev ¾ PU, loaded with every conceivable option, wiring and hitch installed. Complete unit. $25,900

NEW '78 TOYOTA LITTLE CHIEF MOTORHOME
Shower, toilet, 3-way fridge, auto. furnace, stove, oven, air shocks, sleeps 4. ONLY $14,950

'76 OKANAGAN IMPORT
Furnace, ice box and Brophy jacks. $2195

'75 8' GALAXIE
Fridge, frunace, stove and oven, 3-way fridge, 2 propane bottles, with Brophy jacks. $3195

'60 19' PATHFINDER TRAILER PARK MODEL
Toilet, shower, stove and oven. Large fridge. Sleeps 4. $1795

YOUR DOWNTOWN R.V. PARTS DEPOT
1703 Blanshard St. 385-5012
DL5183

NOW IS THE TIME
To make arrangements for storage of your
TRAILER
CAMPER
MOTOR HOME
BOAT
CAR
TRUCK ETC.
for the winter.
We have a package that will suit your needs
Fenced and lighted storage area.
Regular inspections
SEE US NOW
POOLE'S RV TRAVELAND
1080 Goldstream
474-1411 D5806

75 CHEV SILVERADO 1 TON, loaded, with 11' Caveman camper. Everything but shower, will sell separate. Offers to $10,000. 383-9512, 477-3039

FOR RENT
Truck and camper, campers for American pickups. Taking bookings from August 28 on, only. 383-6954.

RENT: 23' DELUXE MOTORhome, self contained, $200 per week. 5¢ kilometre. Damage deposit required. 479-3357

24' DELUXE TRAVEL TRAILer, as new, sleeps 6, offers. 477-2179.

1974 20' TRIPLE E TRAILER, self-contained, with extras, 12'' TV, 8-track, mirrors, frame hitch. $5500. After 4:30, 382-1723.

1974 FORD VAN, RAISED roof, fully camperized, 5 new tires, low mileage. $6600. 656-4254

74, 16' HOLIDAIRE, FRIDGE, stove, oven, toilet, awnings, spare tire, furnace. $3500. 652-3060

1974 19' PROWLER SELF-CONtained including carpet and tv antenna, excellent condition, $4500. 386-9525.

MAVERICK AUTO HARDTOP tent trailer, spare tire and side awning. Good condition. $600. 479-9857.

1975 14' TRAV'L'MATE TRAILer, furnace, stove, 3 way fridge, toilet, spare tire, equalizers, $2950. 479-5440.

MOTORHOME FOR SALE, 21', 1976 Okanagan Western. Will consider ¾ ton 4x4 in trade. 748-5062 or 743-4778

1967 18' BOWES TRAILER, fridge, stove with oven, toilet, sleeps 6, very good condition. $2595. 656-2805.

VW WESTPHALIA, EXCELlent condition, low mileage. Extras. $4800 or near offer. 598-4971.

OLDER 16' TRAVEL TRAILER, in good clean condition, stove, oven, 2-way fridge and awning. $1700. 652-2861.

8' WINNEBAGO CAMPERETTE includes stove, curtains, table, price $700. 383-0657 between 5 and 6.

168 CAMPERS, TRAILERS and MOTOR HOMES

CAMOSUN RV SERVICE CENTRE
(Formerly Logan's RV Service)
SAVE $$$
Clearout prices on all our remaining '79 OKANAGAN Campers.

Good selection of fibreglass and aluminum canopy tops at reasonable prices.

—REPAIRS—
Hitches-Welding-Wiring
OPEN MON.-Fri. 8-5 p.m.
650 Burnside East near Douglas
Dir. No. 5117

RENTALS

All Types of RVs
Reasonable Rates
Wille Dodge Chrysler
382-2313

DRY LAND STORAGE
Boats, RVs and equipment.
75¢ per foot per month.
Fenced lighted compound.
Patrolled by Island Security.
All maintenance requirements available.
Display area for selling.
36 spots available Oct. 1st.
Located in Sidney close to ferries and launching facilities.
Phone 656-7311, 656-2937.

RAVEN R.V.'s
FACTORY DIRECT
1979 Camper Clearance
8½' with toilet $2995
479-3178

PROPANE
PARTS — SERVICE

BOB'S MOBILE HOMES LTD.

25 Crease 386-3623
DL 00414A

R.V. PARTS AND SERVICE
We have large stock of parts, like hitches, brake controls, trans coolers, automatic awnings, plus we'll install all of the above, wire your car or truck, or just trouble shooting. Coastline Trailer Centre, 3388 Douglas St. By the Red Lion Hotel. Call 382-6102.

DISTRESS SALE

1978 ¾ ton GMC PU. 20,000 Klm. with 11' fully equipped camper, all extras. Available this week. Only $10,450. 384-1161 BRIAN HOLLEY. DL5141.

1977 VANGUARD CONVERsion/Dodge Maxivan. 360 engine/ all power incl/disc brakes/air/ cruise/control. AM-FM/stereo/cassette, Michelin tires, fresh/water flush toilet, 3-way fridge/etc. 17,000 miles, new condition $12,400/best offer 245-7591.

1974 20' DODGE RUSTLER Motor Home. Self contained, sleeps 6, priced to sell at $10,900, extra snow tires and chains. Can be seen on Saturday and Sunday between noon and 6 pm. at campsite #21, The Inn City Campground, 3430 Sevmour St. off Cloverdale. Please no phone calls.

FOR RENT OR SALE MOTORHOMES WEEKLY — MONTHLY
GARDEN CITY AUTO LEASE LTD, 2978 Douglas, 382-9111. D-5721.

SERVICE? PARTS?
See us for fast service, hitch installations, wiring, etc. Great Selection of parts and accessories in stock. We also sell Propane. Bob's Mobile Homes, 386-3623, 25 Crease.

DOGWOOD TRAILER SALES
PARTS — PROPANE
WESTERN WILDERNESS Campers
WILDERNESS Trailers
2630 Deville Road
Highway 1 at Millstream
478-6841 D 5390

1976 FORD, 250 CAMPER SPEcial, 360, P.S., P.B., 2 batteries and tanks, 22,000 miles. 1975 Vanguard, 11½' camper, 3 way fridge, stove and oven. Furnace, 8 track, flush toilet with holding tank, hydrolic jacks, $10,000. 479-4393

1978 ARISTOCRAT MOTOR home. Four year warranty. Sleeps 6, 400 cu. inch, automatic, power brakes/power steering, cruise control, air conditioning, 230 amp battery, 4 snow tires. $17,900 or best offer. 743-2954 evenings.

75 BEACHCOMBER FIBREglass trailer, 15', weight 1450 lbs. spotless roomy interior, sleeps 4-6, fridge, stove, furnace, portapotty, includes electric brakes, controls and wiring, mirrors. Like new, $3200. 478-9781.

LIONEL HARDTOP TENT trailer, immaculate, furnace, sink, 3 burner range, wardrobe, privacy curtains, sleeps 6-8. Exceptional value. $1950 firm. 642-5650 after 6 weekdays.

TRAILER FOR RENT
24' fully self contained trailer with exceptional interior layout. Available now for winter rental. Excellent value at $200 per month. Call 652-3750 after 5 pm.

½-TON TRUCK AND CAMPER with heavy duty suspension. 8½' camper with 3-way fridge, and E-Z load boat carrier. Both in good condition. $3500 cash. 479-1811

1976 MOTOR HOME BENDIX Corsair, 26', full equipped, 9000 miles, motor needs repairs, asking $26,950 or best offer. 388-7443 after 5pm.

FOR RENT 19' CLASS A WINnebago, $250 per week plus 5¢ a mile or monthly rate of $1000, no mileage. Call evenings only 477-9910.

CAMPER VAN, 1976 FORD Funcraft, sleeps 4, fridge, sink, stove, furnace, many extras. Excellent condition. $9000. 112-537-9726.

76, 11' VANGUARD CAMPER, hydrolic jacks, 3 way fridge, 3 burner stove with oven. Furnace with fan. Must sell. Offers. 656-6783

FOR SALE ELITE 10' CAMPER, ice box, furnace, propane bottles, 3 burner stove, porta potti, sleeps 4. Very good condition. $3000. Phone 749-3003.

PERFECT CLEAN CONDITION 1977 Okanagan 20' mini motorhome on GMC 350 chassis. New models are priced 50% above our $15,500 asking. 721-3790.

23' TERRY TRAILER, SELF contained Tandem axle, separate shower, toilet, 2 way fridge, forced air furnace, sleeps 6, $4900. 382-7424.

13' SPRITE TRAVEL TRAILER, 2 burner stove, 3 way fridge, heater, sleeps 4, new brakes plus tires, excellent condition, 478-5729.

PRIVATELY OWNED 1978 20' Vanguard motorhome, GMC/31,000 miles, color TV. $17,000. 138 Robertson, 598-6905 anytime. Yard sale this weekend.

1968, 17' TRAVELAIRE TRAVEL trailer, 3 way fridge, stove with oven, furnace, toilet, sleeps 6 very good condition, $2500 479-5452

FOR RENT, 21' WINNEBAGO motor home from Oct. 1st on. 477-2704.

FUNCRAFT DODGE MAXI Van, 23,000 miles. Clean. Top condition. Extras. 478-5826.

168 CAMPERS, TRAILERS and MOTOR HOMES

1977 9'6'' VANGUARD STYLE camper, excellent condition. Offers. 478-0955.

13' TRAVEL TRAILER, LIGHT weight, excellent shape, $1650. 721-5080.

HUNTERS, 8' OVERHEAD Caveman style; sink, stove, cooler, sleeps 4. 384-0204, 478-0906.

8' FINISHED CAMPERETTE, baked on aluminum siding. Just $265. 478-4497.

1977 ELDORADO, 8,818 MILES, 20', $14,500. Or exchange for property of the same value. Particulars, 388-7864 or 592-2191.

8'6'' VANGUARD CAMPER, sleeps 4, excellent condition, $1800. 4055 Santa Maria Ave.

23' WINNEBAGO SLEEPS eight, self-contained. Excellent condition, $13,000. 246-9015.

BARGAIN, SEAGULL CAMPer, 8'6'', stove, oven, furnace, toilet, jacks. $950. 478-3080.

RENT DELUXE AIR CONDItioned motorhome, $175 weekly, 7¢ km. 477-0968, 477-2333.

9½' VANGUARD CAMPER, IMmaculate condition, fully equipped, $3800. 477-8215.

23' MOTORHOME FOR RENT. $200 per week, 8¢ per mile. 656-5948

1973 SCAMPER 20½', COMpletely self contained, excellent condition, $4500. Phone 748-8669.

23' MOTORHOME, 1974 CLASS ''A'', fully equipped, many extras. Immaculate. 477-5229

NEW DELUXE 8' ALUMINUM canopy, insulated, $475. 1291 Garkli, 477-3562.

8' DELUXE ALUMINUM canopy for step side for Chev or Ford, $250 or best offer. 656-5740.

''LIONEL'' HARDTOP TENT trailer. Good condition. $450. 598-1649. 1667 Yale St.

BOLER 71, AWNING, JACKS, mirrors, portable toilet, $2600. 478-5751.

CAVEMAN HARD TOP CAMPer, sleeps 6, mattresses and canopy, $450. 384-0424.

1975 11' SECURITY CAMPER, fully loaded. Excellent condition. $4000. 656-5661.

1976 VOLKSWAGEN CAMPER, sleeps 4, like new, $7500. 479-5958.

72 11' CAMPER, SIDE DOOR, fridge, stove, oven and furnace, hot water shower, marine toilet with holding tank, sleeps 5. 479-2763.

TRAVELAIRE TRAILER
19', fridge, stove, furnace, pressure water, toilet, separate shower, sleeps 6. Must sell. $3295 or best offer. 478-2677.

19' FORD MOTOR HOME, 4 speed, 352 motor in excellent condition, 50,000 miles, unit in immaculate condition, many extras, $6500. 477-4813.

8' SECURITY CAMPER COMplete with stands, holddowns, furnace, and ice box. Very good condition. Cost $3400, selling $1600. 386-3711

WE WILL BUY YOUR GOOD used Rec. Vehicle. Peden R.V. Ltd., 2855 Quesnel St., 386-3464.

1969 14' SCAMPER TRAILER, $1550. 478-7324.

14' TRAVELAIRE, OFFERS. 479-1872.

UTILITY TRAILER LIKE NEW. 385-9801.

CUSTOM CANOPY FOR IMport truck. 479-5735.

1978 MAXIVAN CONVERSION, 6000 km, extras. 479-5153.

SCOTIA TRAILER, 8X 35, 10 X11 shed. $3800. 388-7203.

TRAILER GOOD FOR HUNTing, sleeps 3, $595: 595-4731.

17' BOLER, AS NEW. $6800. 595-3746

HARDTOP TENT TRAILER, sleeps 6, $400. 478-7580.

FENCED STORAGE SPACE for RVs and cars, 388-7632.

1972 VW WESTPHALIA CAMPer, good condition, $3800. Phone 652-4348.

169 MOBILE HOMES AND PARKS

OAK CREST

PHASE I THREE SITES LEFT
PHASE II RESERVING SITES
Don't delay, pick out your site now while selection is good. Newest mobile home community in Greater Vic. Located in Esq. only 5 KM from downtown. Shopping, golf, swimming, boating, fishing and other amenities all close by. Adult oriented. Bus route. View today. Model homes in Esq. and Langford. Drive by or call for appt. 474-2154.

BUY RIGHT HOMES LTD. D6162
Trans Can. Hwy. (Langford)
Craigflower at Admirals (Esq.)

AMY'S RETREAT FOR SALE
25 Units mobile home park for sale. Some space available to rent.
PIERRE BERUBE
478-5561 (off) 474-2744 (res)
388-6275 pager #2764
Block Bros. Realty Ltd.

NEW LOCATION
Buy Right Homes
Now serving you from 2 locations. See our new model home display on Craigflower Rd. at Admirals. Open 7 days a week 10am-5pm or call for a personal appt. at 383-2912.

LANNON CREEK

POSSIBLY CANADA'S FINEST PARK
Buy your mobile home at the dealer of your choice. Scenic water and mountain views. Phone 642-5486, or 642-5972.

23' GMC MOBILE HOME, 24,000 miles, good gas mileage, no mechanical problems, many extras, stereo am/fm, CB, loud speaker system, extra carrying box on top, swamper, bathtub/shower, extra 50 gallon gas tank, power steering and brakes, sleeps 6, excellent condition, ideal for hunters or family, asking $18,500. 479-5230.

1972 ATCO VALEMONT 12X54, 2 bedroom mobile home, situated in adult oriented section of Cedar Creek Mobile Home Park, Mill Bay. Very well insulated. This unit has 12x15 shed, aluminum carport. A real steal at $11,900. Must sell. 656-4607.

OPEN HOUSE, FRI-SAT 1-4. 12x68, 2 bedroom, full laundry room, 4 appliances, extra storage, patio, covered sundeck, fenced, double skirting for extra insulation. All inquiries welcome. Phone anytime. 478-7640

SPACE AVAILABLE IN BOTH family and adult sections at Cedar Creek Mobile Home Park, Shawnigan Mill Bay Road. Commuting distance to Victoria. Fishing, swimming, sports facilities close by. 743-5060, 743-2449.

1973 HOMCO AMBASSADOR 66x12 on a showplace site with sundeck, completely landscaped, adults only. Admiral Homes, 2500 Florence Lake Rd. 478-6434, 478-0034.

REPOSSESION, 12X52 MOBILE, good park near Thetis Lake. Range, fridge etc. Responsible parties can name down payment. 595-1919, 477-9774

12X48' 2 BEDROOM TRAILER, must be moved, $7500 or best offer. 478-6033.

DOU

200 APARTMENTS TO RENT UNFURNISHED

WATERFRONT DELUXE 1 AND 2 bedroom suites in adult buildings. Sorry no pets. Ocean Village, 642-5254

ONE BEDROOM SUITE IN small friendly building, close to Victoria General, suit middle aged person. 383-1569.

CITY CENTER
Subsidized rent for light caretaking assistance, suit retired couple. 598-4060.

1 BEDROOM APT. IN ESQUIMALT, $184 a month, cable vision included, children welcome. 385-9275 or 592-7680.

MIDDLE AGED OR RETIRED couple for light caretaker duties in exchange for 1 bedroom apartment at ½ rent. 385-2064.

THREE BEDROOM BASEMENT accomodation to rent. Quiet people only, $100 plus ⅓ utilities. Gorge area. 384-6969.

310 ROBERTS ST.
Waiting list. 384-5320.
Princess Louise Apts.

Executive Townhouse
Close to the Gorge waterway. Fireplace and sunken living room, eat-in kitchen, separate dining room, 3 bdrs., bath and ½. Five appliances included. 2 car carport. Large private enclosed garden. $500 per month. 388-5471 or 388-7402. Concord.

SMALL ONE BEDROOM BASEMENT suite in Fairfield. Available October 1. $140. 598-6283

VIC HIGH, BACHELOR BASEMENT suite, fireplace, $210 including utilities. 598-6956, 383-1801

1-BEDROOM SUITE, $170. INcludes heat, cable. September 15th. 384-7924.

SIDNEY
Large 2 bedroom apt. children welcome. 477-7710.

201 APARTMENTS TO RENT FURNISHED

FURNISHED IN BEAUTIFUL teak, one bedroom suite in modern building. Carpet throughout, laundry facilities, sauna, swirl pool, etc. Controlled entrance. 5 minutes from town. $235. To view visit #207-848 Esquimalt Road, Sunday only after 1pm. Available September 16th.

Michaelangelo Apts
1158 Yates
Modern studio unit near downtown, everything supplied. Daily, weekly and monthly rates. 386-2812.

HARTNELL HOUSE
Modern units by day, week or month. Close to downtown, colour TV, parking, linen, etc. 383-0742.

BACHELOR SUITES FOR rent, reasonable rates, fully equipped, close to downtown, 384-0632.

SUNCREST APARTMENTS
Newly furnished studios, close to downtown, weekly, monthly rates, weekly maid service. 384-5122.

ROYAL VICTORIAN MOTEL, 230 Gorge Rd East. Furnished units from $220 to $290 per month. Please call 382-7356.

COSY COTTAGES WITH FIREplaces, no pets. Malahat Bungalows, 478-3011.

OAK BAY, 3 ROOMS, MATURE adults only, references. $240. 592-0415.

AVAILABLE NOW, MODERN 1 bedroom, utilities, $250. 478-0787.

202 FURNITURE TO RENT

MAIS
FURNITURE and APPLIANCES
RENT
WASHER and DRYERS
COLOR or BLACK/WHITE TVs
FURNITURE—APPLIANCES
at PENNIES per DAY
1821 COOK
385-2435

STANDARD FURNITURE
Three Rooms from
$42.00 per month
Immediate Delivery
382-5111 737 Yates St.

CAMOSUN
FURNITURE RENTAL
Month to Month
Piece or group
Immediate Delivery
833 Yates 383-3655

203 APARTMENTS WANTED

COUPLE JUST ARRIVED IN Victoria, urgently need unfurnished 2 BR apt. or condominium as a permanent residence in Oak Bay or Fairfield area. Also should you wish to place your home on the market, we can assure you of the best attention and service. Please call:
HOWARD HODGES
(Res.) 598-7166
MONTREAL TRUST 386-2111

ON OR BEFORE OCTOBER 15. One bedroom apartment in quiet adult block or olderhome, Fairfield, Rockland, Cook, Linden, etc. area. With balcony. I am 10 years old, neutered female persian cat, ready to retire to apartment living with my mistress. We have been together since I was a kitten and must stay together. Please call 479-2267.

RESPONSIBLE STUDENT with references requires 1 bedroom suite in older character house, Fairfield area ASAP. Maximum $200 inclusive. 386-8911.

RESPONSIBLE SINGLE working woman, needs unfurnished, one or two bedroom apartment or duplex by October 15 or November 1. 386-7811. 592-4507 after 5:30pm

SINGLE WORKING GIRL seeking large bachelor or one bedroom in character home for October 1st. James Bay or Fairfield Cook area. Maximum $200. 381-5781 or 383-2317.

SINGLE, RESPONSIBLE working woman, needs unfurnished bachelor or one bedroom character suite, $130-$160. 382-1493 Carole

JUST RETURNED FROM Europe, married couple in early 30's wish suite in house. We are honest and trustworthy and wish to deal with same. 479-2012.

RETIRED LADY, NONsmoker, non-drinker, requires 1 bedroom unfurnished apartment, secure building and elevator. 658-8140.

YOUNG RESPONSIBLE COUple require small house or apartment, central location, up to $200. Leave message at 384-7050.

RESPONSIBLE NON SMOKING couple requires 1 or 2 bedroom character suite. 385-5529

MOTHER WITH 2 AND 3 YEAR old need a 2-3 bedroom duplex or apartment. 381-5348.

FEMALE TEACHER SEEKS 2 bedroom suite in house or duplex. 382-8193.

MATURE COUPLE WISH TO rent in Camosun / Interurban area. Phone 112-974-5480.

FURNISHED HOUSEKEEPING apt. wanted for Dec. thru March. Victoria Press Box 262.

WORKING WOMAN NEEDS room in house or apartment for October 1st. 384-1244 or 381-5435.

SEEKING 2 BEDROOM SUITE in character home or building. Close to town. 658-5505.

NEED 4 BEDROOM APT. NEAR University. Phone 383-0510.

WANTED: LARGE BACHELOR suite, unfurnished. 388-7744.

204 SHARED ACCOMMODATIONS

FEMALE TO SHARE LARGE attractively furnished house in Fairfield, 1 block from ocean, utilities all paid, dishwasher, washer and dryer included in rent, $200 a month. Call 386-7357 after 6 pm.

WARM, COMFORTABLE house to share, fireplaces, washer and dryer, other amenities. Mature non-smoking male desired. 592-1556.

IF YOU ARE INTERESTED IN living in a beautiful well kept house, call Wendy at 385-8651.

ARTISTS! NEED LIVE IN STUdios? Me to, lets get together. Garry, 382-0116.

GIRL LOOKING TO SHARE IN co-op housing. 382-3885.

206 DUPLEXES TO RENT

$325/mo.
2 bdrm. lower suite available Oct. 1. Features include a FP in LR, wall to wall, free use of washer and dryer. Close to park, shopping and bus lines Sorry no pets or children. Call 386-6160.

DELUXE 2 BEDROOM DUplex in modern building, fridge and stove supplied, hookup for washer and dryer, hardwood floors and drapes, near Hampton Park, no pets or children please, available October 1st. To view 388-6536. $275 per month.

LANSDOWNE AREA
Large modern 2 bedroom, redecorated, fireplace, hardwood floors, suit married couple, no children or pets, references required, $275 plus parking. 388-9942, 598-4060.

TWO BEDROOM SXS DUPLEX, 548 Linden, washer, dryer, fridge and stove, suit couple or family of three, October 1st 79, 1 year lease, $400. 592-2939 after 2pm.

OCTOBER 1ST, LOWER MODern 1-bedroom, applicances, carpeted, covered parking, buses, 1 child welcome, small yard. $250. 477-8416.

ESQUIMALT, 2 BEDROOM, fireplace, garage. Call after 5 pm. 479-6719.

VIC WEST 2 BEDROOM side/side. Fridge, stove, water included. October 1st. $275. 478-3854.

ESQUIMALT, 2 BEDROOMS, $250 per month, references. Phone 385-5125.

ATTRACTIVE 2-BEDROOM sxs, off Lampson. $325-no pets. References. 478-5319, noon-2pm.

LUXURIOUS 3 BEDROOM step to beach, 2½ baths, rec room. Ocean Village, 642-5254

207 DUPLEXES WANTED TO RENT

MOTHER AND 2 WELL BEhaved children, excellent references, secure finances looking for 2 bedroom duplex, $250-$300. Prefer Fairfield or James Bay, by October 1st or sooner. 592-9519.

210 HOUSES TO RENT UNFURNISHED

QUALITY TWO BEDROOM contemporary townhouse with separate dining room, fireplace in living room and three appliances. Totally detached and very private. $425./month PHONE PETER VINCENT 386-6160 or 385-4802 Central Saanich area.

GORDON HEAD, 3-BEDROOM house, fireplace, stove, large lawn and garden lot. Mature couple preferred, no pets. Available immediately. References please. 477-2066 or 112-753-9753 (Nanaimo)

AVAILABLE NOVEMBER 15TH small 3 bedroom cottage in Fairfield by the water, has 2 greenhouses, completely fenced yard and garden, 1 dozen chickens, suit small family with gardening attitude. $450 per month. 383-6671.

LUXURY 2 BEDROOM TOWNhomes, 109 Michigan Street, James Bay. Some 2½ baths, Fireplaces, full appliances, drapes, skylights. From $575. Herb Smith 385-6804 or 388-6275 (pager 880)

FOR RENT. SALT SPRING large 3 bedroom home, fireplace, family room, utility room, 2 large sundecks, garage, large lot and workshop, $400 per month. Phone 112-653-4237.

MILL BAY SEA VIEW, AVAILable October 1st. 3 bedroom, 1 bath, no appliances, cedar home on 4 acres. $450 per month. For responsible people with references, 592-2358.

DELIGHTFUL 1 BEDROOM Shawnigan Lakefront cottage, $275 plus utilities. Also furnished cottage, $225 plus. 386-1607 or 743-5937.

2 BEDROOM HOUSE TO RENT from Oct. 1st to March 31st. Provide own stove and fridge, references required. $350 month. 592-6949 after 5.

EXECUTIVE TOWN HOME
2-bdr, basement, 2-bay garage, landscaped, close-in, Rock Heights area. $650. 384-2131, 383-3489.

VIEW ROYAL, IMMEDIATE occupancy, modern 3 bedroom home, no pets, $390 per month. 479-3394 evenings.

3 BEDROOM HOUSE, LARGE kitchen and living room. Half basement. 385-3792, 595-3604 after 5pm

PICTURESQUE 2 BEDROOM townhouse on water. Ocean Village, 642-5254

2 BEDROOM NEAR MAYFAIR, available October 1, family preferred. $340. No pets. 479-0338 after 6pm

2 BEDROOM, LIVING ROOM, kitchen, garage, close to everything, $350. 478-8957, 5-7pm.

SMALL 2 BEDROOM HOUSE, no basement. Near Woodwards. $257 per month. 477-8956.

3 BEDROOM HOUSE IN JAMES Bay, $350. 386-9579

MODERN 2-BEDROOM COUNtry home, $450. 478-5970.

211 HOUSES TO RENT FURNISHED

FOR WINTER MONTHS, LOVEly Shawnigan Lake front home. Completely furnished. 30 minutes from Victoria. Fully winterized with large rock heatilator fireplace. Reasonable rent to responsible couple. 598-5030, 112-743-5117.

FAIRFIELD 3 BEDROOM home, 1575 Brooke St. off St. Charles, $600 month including utilities. 598-6956, 383-1801

EXECUTIVE - 2 BEDRM - 2 bthrm - no basement, Waterfront $1,000 per mth. Adults, no pets. 592-1768 THE ZIEGLERS.

212 HOUSES WANTED TO RENT

PROFESSIONAL COUPLE, NO children or pets, seek small house in quiet setting to rent for a minimum of 2 yrs. from November 1. Lease desirable. Prefer Oak Bay or Royal Oak to North Saanich. Willing to maintain gardens and lawns. Excellent local references available. 598-5161 weekdays, 388-5905 after 5:30 pm.

PHYSICIAN MIDDLE AGED bachelor, UK graduate, moving from Toronto to Victoria this fall. Will housesit, set or indefinite period while seeking permanent suitable accomodation. No chattels, just mainly books. Please reply Victoria Press Box 825.

OLDER COUPLE WITH SMALL house pets, would like 2 or 3 bedroom with full basement. Own appliances. For minimum of at least 1-year; must have for October 1. References. Anytime, 595-7656.

CAPABLE, MATURE COUPLE wish house sitting in Victoria or area in winter. Like pets and plants. Excellent references. Box 828, Ganges, B.C. Phone 537-5875.

RELIABLE MATURE COUPLE seek "quiet" furnished or unfurnished small or large urban or rural cottage or house, October 1st occupancy. 384-0930.

FOR OCTOBER 1ST PREFERRably. 3 or 4 bedroom house or duplex in Colwood or Mechosin area. References available. 474-1326 after 4:30.

RESPONSIBLE NONSMOKING couple renting duplex require same or apartment, quiet location, Fairfield-Oak Bay. Elizabeth, 388-7809.

LARGE HOUSE OR BOTH sides of duplex wanted by law student and family. Willing to pay several months rent in advance. References. 383-9022 after 4 pm.

HOUSE AND ACREAGE, WOOD heating OK, or small cabin with room for wood working shop. Will renovate. 382-2056 between 5:30-7:30 pm. 479-9977 mornings.

RESPONSIBLE BROTHER AND sister, both working, nonsmokers, require 2 or 3 bedroom house approx. $400 per month. Work 384-1166, res. 383-5657.

PLEASE HELP US, LADY AND daughter. Two or three bedroom house or apartment, furnished or partially furnished. Non smoker. 598-4961 or 477-3070.

TWO RESPONSIBLE WOMEN want 2-3 bedroom house with yard for medium size dog, reasonably close in. $300-$350. 477-2584 after 5.

MATURE RESPONSIBLE working woman requires 1 or 2 bedroom house or cottage. 385-4876.

CHRISTIAN COUPLE, ONE child, need 2-3 bedroom suite or house in Royal Oak. Lease if possible. Phone 595-5402.

MATURE COUPLE
No pets, no children, would like nice house up to $500 rent. Long lease. 478-3329.

MIDDLE AGED COUPLE, good gardeners, handyman, non drinkers, require house furnished or unfurnished. Will look after and improve your property and pay reasonable rent. 382-4016.

COUPLE, NON SMOKING, RElIable, and neat, with older child needs 2-3 bedroom house/duplex this fall. References available. Prefer James Bay or Fairfield. 381-5340.

MATURE RESPONSIBLE woman looking for 1-2 bedroom house or duplex, close to town or on bus route, $200 approximately 386-7511 local 23. After 5pm. 384-1930.

SINGLE WORKING GIRL REquires unfurnished 1 bedroom duplex or house by October 15th or November 1st. Will take excellent care, also will paint and redecorate for lowered rent. 381-5075.

HOUSE OR DUPLEX FOR rent, 3 bedroom, dining room, and full basement. November 1st, in Spectrum School area. Tillicum/Gorge. Please phone Judy, 479-0969.

RETIRED GENTLEMAN, NONsmoker, abstainer, would look after home for months of Jan., Feb., March as part of rent. Phone 595-3718 or 595-8595.

FAMILY OF 3 NEED 2 BEDroom house or suite with yard, Fairfield area, prefer lease. Excellent references. 385-2462.

PIANIST SEEKS SMALL PRIvate studio living space in town. 384-3935 or 386-6052.

SOOKE AREA, FISHING COUple would like to rent 1 or 2 bedroom home. 474-1014.

2-3 BEDROOM HOME, STOVE, fridge, $200? for woman and 2 sons with pets. 479-2117.

215 HALLS, WAREHOUSES STORES and OFFICES TO RENT

REALSPAN
PROPERTIES LTD.
846 BROUGHTON 388-6454

PANDORA ST.
Jordon Carpet building is available for lease Oct. 1st. An excellent retail location with onsite parking and a good traffic count. 6,600 sq. ft.

MAYFAIR DISTRIBUTION CENTRE
In the heart of the busy Mayfair District. Excellent retail areas with rear drive in loading, good exposure — super distributing area. Good access to all parts of city. In units from 1200 to 4800 sq. ft. Warehouse space with either dock loading or drive-in, lots of room for semi-trailers with easy access to Blanshard or Douglas.

ESQUIMALT
2358 square feet of office space in the NEW West Coast Savings building, well-designed, well-located office space.

747 FORT STREET
Victoria's most prestigious downtown core building has some commercial and a little office space available. This is beautiful space with all 1st-class amenities.

736 BROUGHTON STREET
Quality space, with ultra quality improvements in the heart of the downtown core. Ideal for accounting firms or other professionals. Can be divided, from 880 sq. ft. to 2,326 sq. ft. See this.

BOARD OF TRADE BUILDING
New and heritage space. Excellent location at excellent price, as low as $7.50 a square foot gross rental for air-conditioned, prestigious office space, with parking at the central city location. Four stories with views of the harbor. Be sure and see this first.

FORT AND GOVERNMENT
Upstairs, 1,200 sq. ft. of office space.

RETAIL-WAREHOUSE NORTH DOUGLAS
5,000 sq. ft. (the whole floor) of prime space with good exposure on Douglas Street. Loading docks with retail improvements. Just excellent for a distributing centre with good exposure.

We have a good section of office, retail and warehouse space in the Capital Region area. Call us for your leasing requirements.
Realspan Properties Ltd.
388-6454

ESQUIMALT
ADMIRAL SQUARE
1200 sq. ft. or 300 sq. ft. Excellent retail location in this busy landscaped square, where underground parking for shoppers is provided. Available immediately 388-5471 Concord.

FORT ST.-900 BLOCK
Main floor office of 880 sq. ft.-carpets, decks, counter, modern lights, drapes, parking for 2 cars. $450. per month. Prefer finance oriented tenant such as Real Estate, Mortgages, Insurance etc. Dickie Agencies Ltd. 382-4312, Res. 477-4662

RETAIL/OFFICE SPACE, 1000 or 2000 sq. ft. Westgate Shopping Centre, Colwood. Attractive rent.
Richard Talbot CPM
President
Samoth Real Estate Corp. Ltd.
1213-345 Quebec St.
388-5123

215 HALLS, WAREHOUSES STORES and OFFICES TO RENT

Cedric Steele Realty Ltd.
388-6258

LEGAL OFFICES
1200-9,000 sq. ft. 850 Fort Street. Carpeted and partitioned. On-site parking. Easy walking to Law Courts.

ELEGANT OFFICES
1000-9,000 sq. ft. 531-533 Yates Street. Brick and Cedar finish. Choose your own floor plan. Next to City Parkade.

MEDICAL OR RETAIL
1000-5,000 sq. ft. 1837 Fort Street right across from Jubilee Hospital in busy shopping centre.

RESTAURANT
4300 sq. ft. with high traffic frontage at 905 Esquimalt Road. Kitchen venting already in. Parking at rear.

WAREHOUSES
1400, 3,000 3700, 5100, 9,000 and 13,500 sq. ft. in various locations for storage or light industry.
DICK LAWSON 388-6258

RETAIL
10,027 sq. ft. can be subdivided. 2 level structure with office, storage and greenhouse. Located in shopping centre in Colwood with excellent parking.

WAREHOUSE
491 Burnside Rd., excellent exposure, customer parking, ground level entry, 3310 sq. ft. plus 410 sq. ft. office.
LEONA EDMONDSON 388-6258

BROWN BROS. on LANSHARD
"People Helping People"

1006 FORT ST.
3000 sq. ft. prime office space, good parking, air conditioned, excellent co-tenants. Will subdivide.

830 PEMBROKE ST.
2500 sq. ft. ground floor office area, good parking, heat included, at $6.50 sq. ft. Available now.

829 ADMIRALS RD.
1800 sq. ft. of bright ground floor office space, very reasonable. Excellent parking, some partitions already in.

904 Gordon Street, 900 sq. ft. of desirable store or office space available immediately, $750.00 per month, includes heat, lease available.

For further information please contact Brown Bros. Agencies Ltd., 385-8771.

SEASPRAY
PROPERTIES LTD./ REALTOR
1911 QUADRA 386-3124

OFFICES:
3960 Quadra St. 1010 Sq. Ft.
464 E Burnside 1400 Sq. Ft.
3025 Shakespeare 1200 Sq. ft.
Shelbourne 780 to 2940 Sq. Ft.
1005 Broad 980 Sq. Ft.
3293 Douglas St. 2200 Sq. Ft.
3440 Douglas St. 2700 Sq. Ft.
Douglas and Hillside. 2700 S.F.

RETAIL/STOREFRONT
3400 Douglas 1750 S.F.
Shadacona Centre from 356 S.F.
Gov't and Bay 2500 S.F.
Burnside Plaza 2000 S.F.
2649 Douglas St. 1380 S.F.
Cedar Hill Mall 685 S.F.

WAREHOUSE
Gov't and Bay 1200 S.F. + Office
626 Esquimalt 1200 S.F.
786 Fairview 3500 or 7000 S.F.
740 Tyee 4200 S.F.
R. D. LAW 386-3124

MEDICAL OFFICE
1105 Pandora Ave. 471 sq.ft. of partitioned Medical Office space located in the Medical Arts Building, immediate possession.

DOWNTOWN OFFICES
A choice of office space from 335 sq.ft. up to 2200 sq.ft. available to view in modern, air-conditioned building opposite city parkade. Attractive low rates.

RETAIL STORE
A small retail unit (400 sq.ft) in the mall at 720 Yates St. Now available.

MORGUARD PROPERTIES
Phone 383-4168

DEVONSHIRE COMMERCE PARK
VICTORIA'S FIRST "CONDOMINIUM" OFFICE/WAREHOUSE COMMUNITY
831 DEVONSHIRE ROAD
652-4461/386-0897
E.Y. Construction Ltd.

BROWN BROS. on LANSHARD
"People Helping People"

WAREHOUSE
5000 Sq. Ft. Total with offices and sales. 851 Viewfield.
DON NEWALL 592-1317
GEOFF SINGLETON 592-1429
or 385-8771 (anytime)

WAREHOUSE SELECTION
RENT 3000 - 5000
7000 or 10,000 SQ. FT.
IN PRIME LOCATION
For Further Details Please Call
MR. ANDERSON at
362-2721 or 477-4985

P.R. BROWN & SONS
OFFICE SPACE
Insurance — Real Estate, Lawyer, Accountant. Rent or Lease. Well located. Heat, light, janitorial included. Secretary part-time. For further information call: 385-3435.

DOUGLAS STREET SPACE
One shop at Bay and Douglas (Old Island Homes space) — 1200 square feet.
Another near the Hudson's Bay — 1280 square feet. Reasonable rates — call Michael Burr. davidburr ltd. 384-9335

1250 SQ. FT. OF BRIGHT OFfice space available at $375. per month. Free parking, heat, light and water supplied by landlord. 939 Esquimalt Rd. (upstairs). 385-7721, GARDNER REALTY LTD.

215 HALLS, WAREHOUSES STORES and OFFICES TO RENT

BRENTWOOD SHOPPING CENTRE
West Saanich at Verdier. Retail space to lease. Contact:
D. F. HANLEY
477-7284
D.F. HANLEY & ASSOC. LTD.

OFFICE SPACE HILLSIDE AVE.
All utilities in rent with janitorial services. Ample parking. For further information:
388-4434 WILF GEE 388-4434
WESTMONT REALTY (1977) LTD.

OFFICE SPACE
600 Sq. Ft. Studio space
800 Sq. Ft. $195 mo.
180 Sq. Ft. $85 mo.
For details call Mr. Anderson at 382-2721 or 477-4985.

UNIQUE MODERN
Air conditioned private office in new building with underground parking, reception area, secretary, printing. Shared with architectural firm in Cubbon Building. 382-5125.

LOCAL COMPANY REQUIRES approximately 2000 square feet of office and storage space with 2 parking stalls. Willing to rent, lease or purchase a good commercial building near downtown area. 385-5123.

OWNER WILL BUILD TO SUITE tenant, possible 14,000 sq.ft. warehouse, 16' high, one loading bay, behind Red Lion. Possible rent $3.50 per sq.ft. Please call Mr. David Brown, 386-6308, Monday-Friday, 8:30-4:30.

WAREHOUSE
Approximately 9500 sq.ft. Loading dock and level entry. ½ block from Mayfair. Available October 1. B. Story 382-6042

NICE BRIGHT OFFICE SPACE on Fort St. Has approx. 500 sq. ft. Heat, light and parking included. Only $260. per mo. no lease required. Phone Mr Sawyer 592-3362 or 388-6228

OFFICE SPACE IN GORGE Shopping Centre, 245 square feet, and 192 square feet. Carpeted, air conditioning, customer parking, etc. 388-5812.

AVAILABLE IMMEDIATELY, large open storage space downtown. Suitable for wholesale retail outlet or short term storage. Bront Holdings, 381-6323.

APPROX. 1840 SQ. FT. OFFICE space, private entrance, ground floor with parking in area. $675 per month. Heat and light not included. 112-748-8944 Duncan.

APPROX. 620 SQ. FT. OFFICE space, ground floor, street frontage, $200 per month. Heat and light included. 112-748-8944 Duncan.

DAILY, WEEKLY OR MONTHly offices. Desk space. Conference room and showroom areas. $10 and up. 388-7632.

WANT LOW RENT? YOUR share 960 sq.ft. office by Mayfair. New. Furnished. $250/month, including hydro. 479-8485.

360 SQ. FT. OF OFFICE BESIDE dental office. 6111 Pat Bay Hwy. 652-2521.

$85. 240 SQ. FT. OFFICE INcludes light and heat. Hillside/Quadra. 386-6275 after 4pm.

DOWNTOWN OFFICES, $70 per month and up, heat and light included. 388-4542 or 388-7632.

DOWNTOWN, SINGLE OFfices, $70 month and up. 388-4542

WORKSHOP SPACE, VARIOUS sizes, power included. 388-7632.

230 PERSONAL LOANS AND INSURANCE

INVENTOR AND MANUFACturer requires financing to introduce new product. Patent ammendment in U.S.A. Ready for world wide sales. Looking for importers, distributors, private investors. Interested party only 748-0570

233 MORTGAGE LOANS AND INSURANCE

Household Realty SECOND MORTGAGES
No bonuses
No brokerage fees
No finder's fees

FAST SERVICE
Come on in or call the nearest office of Household Finance
Ask for Mortgage Services

VICTORIA
651 Johnson Street
382-8156
3459 Saanich Road
386-3226

1st and 2nd MORTGAGE LOANS
SOOKE — GULF ISLANDS
SHAWNIGAN — DUNCAN
UP-ISLAND — MAINLAND

We specialize in Land and Land Development Mortgages anywhere in B.C.

Existing Mortgages Bought

Call Mr. Douglas Hawkes
384-7128 (after hours 477-9544)
DOUGLAS HAWKES LTD.
990 BLANSHARD ST.

MORTGAGE MONEY AVAILABLE
Fast — Courteous Service
GLENGARRY REALTY
479-7138 (24 hrs.)

MORTGAGES
1st Mortgage loans handled quickly and efficiently with flexible terms and payout privileges.
P. R. BROWN & SONS LTD.
762 Fort St. 385-3435

2ND & 3RD MORTGAGES
No Arranging Fees
Prepayment Privilege
C.A.C. REALTY
307—1208 WHARF
384-9371

234 MORTGAGES FOR SALE

SAEC
SHORT TERM
FIRST MORTGAGES
18% INTEREST
PAYABLE MONTHLY
SAEC can place your investment funds in short term first-mortgages earning 18% compounded monthly (19.5618% effective annual rate). The mortgages represent only 48.4% of appraised value. SAEC provides 1) a credit history of the borrowers 2) financial statements of the borrowers 3) a certified appraisal of the subject property 4) a survey plan 5) design drawings 6) monthly statement, report, and interest cheque 7) insurance. call Wayne Strandlund at SAEC 382-9255 (24 hrs.).

1ST MORTGAGES
Interim financing, 18% yield. Please phone David C. Butterfield.
Northern Pacific Realty Ltd.
479-1687 (24 hrs.)

234 MORTGAGES FOR SALE

BOWDEN REALTY 383-5524
Private funds for short term 2nd mtge. loans as low as 14%.

235 WANTED TO BORROW

PRIVATE MORTGAGE MONEY required. 642-5161.

240 BUSINESS OPPORTUNITIES

REALSPAN
PROPERTIES LTD.
846 BROUGHTON 388-6454

JORDAN RIVER RESTAURANT AND HOME
$175,000. Rural oceanside setting; purchase price includes restaurant building and equipment, land and home ... be your own landlord! Restaurant seats 52 and licenced. Presently a leisurely operation with short hours. Owners now desire to retire completely.

OAK BAY PHARMACY
$150,000. Established 1946 and located in small shopping center in prime area. Building may be leased with option to purchase. Once in a lifetime opportunity!

LAKEHILL BEAUTY SALON
$30,000. Almost new in modern building. Owner will remain as employee for reasonable period. Fully equiped in 1150 sq. ft.

DOWNTOWN RESTAURANT
$59,900. Half block off Douglas. Bar and seating for 60 in 2,000 sq. ft. Large kitchen and storage area and modern equipment. Enthusiastic and imaginative purchaser might recognize opportunity to change specific theme. Pleasant existing decor.

VICTORIA AUTO REPAIRS
$175,000. Auto body shop in large premises. Fully equiped with complete paint facilities. Well established with sales in excess of $400,000 per year.

LIGHT MANUFACTURING
$95,000. Construction, repairs and alterations of motor homes, trailers, campers, canopies and vans; complete with electrical and gas welding equipment, sheet metal fabrication shop and wood working equipment. Staff of six in 4,600 sq. ft. building that may be leased or purchased. Victoria.

ALSO:

"Fish and Chips"	$125,000
Ladies Boutique	35,000
Lounge and dining	600,000
Natural Foods	19,000

BRENT D. EWING
A. STAN POLLARD

ROCKLAND REST HOME BUSINESS
This profitable retirement home for 10 guests operates under an excellent lease in one of Victoria's finest old mansions. This is truly a luxurious and grand locale presenting a rare business opportunity. Excellent return — Priced to sell immediately at $42,-500.
GAIL WEINBERG
595-1535 477-4467

REST HOME
An excellent income producer located in the FAIRFIELD/ROCKLAND area. Owner-Occupiers earn $47,000 net, with 12 guests, plus up to 10 more (presently foster boys, aged 16-19). Categorized as "SPECIALIZED RESIDENTIAL CARE", which requires no medical training in the qualification process. All guests are ambulatory and self-caring. The home is immaculate; has character, with natural wood beams and built-ins. 4 floors in all with separate owner's accommodation. ABSOLUTELY A PLEASURE TO SHOW. Vendors will assist in financing. Asking $210,000.
GAIL WEINBERG
595-1535 477-4467

BOORMAN INVESTMENT CO. LTD.
2045 CADBORO BAY RD.

DUNSMUIR 388-7868

TWO MOTELS UP ISLAND
BRAND NEW 32 Unit Deluxe Concrete Construction plus Commercial space fully leased. Very Good location and potentials. 15% Return on 60% of occupancy. Asking $875,000.

OLDER 36 Units presently profitably operated, but the very good location warrants re-development for Better and Higher use — over 60,000 sq. ft. of commercial land. Asking $550,000. For further information call Leo Pigert 388-7868 or 598-1975 or Evan Williams 388-7868 or 388-5464 Pager 745.

DANCLAIR DEVELOPMENTS LTD.
SAANICHTON CENTRE

Near Victoria in rapidly growing area, this location requires a Hardware/Small appliances/Sporting goods store to supplement the business community that includes Grocery, Drug, Ladies' wear, Florist, Restaurants, Doctor, Dentist, Bank, Drycleaners, Pub, Hairdresser and Service Stations. Excellent opportunity for maximum return on your business investment in a non competitive situation. Landlord flexible on Lease term.
FRANK CSINOS 652-3202
388-6275 Pager 2826
SEABOARD PROPERTIES LTD. 652-1141

FABULOUS POTENTIAL IN PARKSVILLE
Beautifully designed, enclosed shopping mall in the most rapidly growing area on Vancouver Island. Opportunity is available in shoe business and clothing business. Very reasonable lease rates. Call now for details:
DON BURROWS
479-7117 Office 598-1288 Res.

STRATA TITLE MEDICAL OFFICE SPACE
Features:
—10% C.C.A.
—Air conditioning
—Custom Finishing to purchasers specs.
—Free parking
—Approx. $70. sq. ft.
479-5270 Geoff Field 477-1841
388-5464
Por. # 550
Block Bros. Realty Ltd.

European Deli
Over 20 years in the same location just off Government St., with a high pedestrian count and excellent financial record — all details to qualified purchasers. $60,000 plus stock.
THE ZIEGLERS
592-1768, 384-8075 Pgr. 310
Seaspray Properties 595-3251

240 BUSINESS OPPORTUNITIES

Pemberton Holmes Ltd.
SINCE 1887
1000 Gov't St 384-8124

SIDNEY SEA VIEWS
9 BEDROOMS PLUS EXCLUSIVE SUITE
REDUCED TO $139,000
Tremendous opportunity for you to acquire this grand older home plus 2 additional 9,000 sq. ft. lots already fully serviced and sea views available. Main building of approx. 5,000 sq. ft. features 4 bathrooms, 3rd floor suite is a spacious 2 bedroom self-contained unit. New 2 car garage, also a large greenhouse nearing completion. New ML. For extra detail on this exciting property, please call:
CLIFF ANDERSON
384-8124 or Res. 477-3994

BAKERY AND DELI
ONLY $49,500
One of the greatest opportunities to own your own thriving business; in this rapidly expanding area of Saanich Peninsula. Situated in one of the most up to date shopping centres. Showing a steady increase in sales. Well equipped, present owner will assist, new purchaser in changeover if required MLS. For information on these excellent opportunities please call:
CLIFF ANDERSON
384-8124 (off) (res) 477-3994

10 UNIT MOTEL ON WATERFRONT ONLY $215,000
Plus owners accommodation, 2 bdrm. plus den, or office. Estimated gross income for this year's operation is approx. $44,-000 plus your own quarters. For your appointment to view or for extra information, please call:
CLIFF ANDERSON
384-8124 or (res) 477-3994

DRY CLEANERS
Newer, modern plant (not franchise) with latest equipment. Shows excellent return and growing. Substantial volume contracts plus regular trade. Located in convenient commercial hall with long term lease. Full detail available to principals and agents. Excl.
HERB McDANNOLD 384-6768
THE PERMANENT 382-9191

ATTENTION MEAT CUTTERS & Butchers. Custom slaughtering, cutting, retail meat operation for sale in booming southern Alberta town close to Calgary, four income producing rental units included, showing excellent volume and profit, financial statement available to interested parties. Priced to sell write Box 453 Strathmore, Alta. or phone 1-403-934-3182, 1-403-934-3790

MOTEL (Victoria)
17 well kept units showing good return. New statement available from Listing Salesman. $250,000.
PIERRE BERUBE
478-5561 (off) 474-2744 (res)
388-6275 pager # 2764
BLOCK BROS. REALTY LTD.

MOTEL?
If you have ever thought of owning a motel or resort we have a complete selection of these properties in all parts of British Columbia. Call the specialists at CENTURY 21 Mayfair Realty 386-2955 ask for ERIC SAUGSTAD.

HERE'S A CHANCE TO GET INTO BUSINESS FOR YOURSELF WITH NO CASH OUTLAY, ON APPROVAL OF CREDIT OF COURSE. We have a 1976 Chevrolet 1 ton tow truck, fully equipped, ready to go to work. Call Les Carr at Bridge St. Motors 388-5714 or 721-3798 after hours. DL5161.

LAKEFRONT HWY LODGE
Change your lifestyle now. Try this proven money maker. Deeded, unlimited pot, gas, cafe(lic.), store, rms and cabins. Prime hunting, fishing, winter rec, Prince George area. Consider trades in down pay. OP. $65,000. Victoria Press Box 893.

CONSULTANT
Will assist in evaluating proposals, financing, locating specific businesses, increasing income through diversification, starting new ventures. Also has a number of interesting and profitable businesses and start up projects on file. Phone 652-4861.

PIZZERIA EQUIPMENT FOR sale. 4 electric pizza ovens, 1 gas pizza oven, preparation tables, S/S, charcoal broiler, grill top, burners, hot food tables, salad bar, sinks, etc. Setup for quick sale. Call 598-8608 after 5:30 pm also coin operated electronic machines.

$ MOTEL $ VANCOUVER ISLAND
Excellent — Income — Producing 18 unit. Ideal year round climate, terrific opportunity, $345,000. Write Owner: 3148 King Richard, Nanaimo, B.C. Ph.: 758-1337.

FAST FOOD FRANCHISE
Victoria location, prime downtown mall, excellent lease, turn key operation. Excellent opportunity for owner operator or investor. Call Vancouver 922-3201.

CHILDREN'S WEAR SIDNEY
Well established — good location — excellent stock — $7,500 plus stock at invoice.
GLEN McGREGOR 477-3675
Royal Trust 384-8801

BAKERY
High volume downtown area. Large attractive premises. Tremendous potential.
AL MATTEO OLE KNUDSEN
595-0506 479-2764
Royal Trust 384-8001

FOR RENT COMMERCIALLY zoned newly renovated 3 bedroom full basement home in Langford. Also 600 sq. ft. store and ½ acre enclosed compound. Good traffic and parking. Will rent separately or as unit. Owner has idea and will help establish. 478-4696.

FISH AND CHIP RESTAUrant, full modern, newly renovated premises, take out and in-building serice. Seating for 44 patrons.
For further information contact George Brice of Roberts, Denson and Co. at 384-4131

SHIPWRIGHT AND WELDING business on Malcolm Island including 2 bays and house on 165 ft. of waterfront $165,000.
386-3231 (24 Hrs.) 381-5854
DON and SHIRLEY MILLS
BLOCK BROS. REALTY LTD.

BECOME OWNER OR PARTner in clean, simple Mail Order business. Gross $90,000 before end November. Full price $41,500 including stock. Or $20,000 and terms. Box 5032, Station B, or 479-8485.

TAKE OUT FISH & CHIP STORE
For sale only one in town. Principals only.

244 REVENUE PROPERTY

APARTMENT BLOCK
6 yr. old 60 suites, plus caretakers suite in good condition. Balconies, wall to wall carpeting and elevator. Financial statement available. FULL PRICE $1,350,000. CALL HAROLD WARE 385-1580 or 386-6164 CASTLE PROPERTIES LTD.

12 SUITE APARTMENT
6 2 bdrm. and 6 one bedrm. Good 9½ mortgage may be assumed. FULL PRICE $255,000. CALL HAROLD WARE 385-1580 or 386-6164.
CASTLE PROPERTIES LTD.

OAK BAY AVE. DUPLEX
Two comfortable two bedroom suites each with a fireplace. Steady tenants. Past rental record excellent. The R3-2 zoning makes this a first rate INVESTMENT PROPERTY. This is an older but charming building that has been well maintained. Asking $79,500. Call PETER BARDON 388-6258 or 384-3947. Cedric Steele Realty Ltd.

FOURPLEXES
—$84,900 Older conversion with new roof and all suites renovated. Showing good return — good holding property. Located at 537 Burnside Rd. E.
—$110,000. 50 yr. old 4-plex showing good return. Excellent location. Large assumable Mortgage. 1009 Southgate.
GALE CHRISTENSON
477-0191 477-7047
Royal Trust

245 REVENUE PROPERTIES WANTED

Park Pacific

INDUSTRIAL PROPERTY
Prime location on Pat Bay 3.25 acres or will be subdivided to suit.
Call Mike Ruddy 656-4089
Pager No. 792 388-6275
PARK PACIFIC INVESTMENTS LTD.
383-4124

PRIVATE INVESTOR LOOKING for older income-producing property.
ALEX TAIT 388-7557
Capital City Realty Ltd.

TRADE GRAND BANKS 32' AS downpayment for Fairfield, Oak Bay Apartment or House. Value $72,000. 598-6956, 383-1801

247 COMMERCIAL OR INDUSTRIAL PROPERTIES

SINCE 1887 Pemberton, Holmes Ltd. 1000 Govt St 384-8124

INVESTORS:
DOWNTOWN commercial building. Fully leased to prime tenants. Net income approx. $106,900 per annum.
COMMERCIAL office building
Fort Street
Asking price $2,475,000

DEVELOPERS AND PROPRIETORS:
Choice commercial development lots.
SIDNEY — Beacon and Fifth
Lot 1 13,984 sq. ft.
Lot 3 16,454 sq. ft.
from 6.38 per sq. ft.
VICTORIA — Oak Street 7,740 sq. ft. General Commercial. Asking $10 per sq. ft.
VICTORIA — City Centre, 29,187 sq. ft. Exciting combination of commercial and high rise residential.
For further details of any of the above properties call:
R. HOLMES, B. SPARK
Pemberton, Holmes Ltd.
384-8124

DEVELOP IT!
That is what these two R3-2 zoned lots are waiting for. Most of the surrounding block has already been developed for apartments and condominiums. You can purchase the land or let the present developers build on it for you. Offers to $125,000.
SCOTT USBORNE
477-7291 384-8075 (Pgr. 1534)
D.F.H. REAL ESTATE LTD.

15,661 SQ. FT. General Industrial $115,000
EXCELLENT INVESTMENT IN A FAST GROWING GENERAL INDUSTRIAL AREA. DRIVE BY 435 DUPPLIN ROAD.
388-4271 MR. YELLS 383-5039
388-4271 MR. JOHNSON 592-3573
J. H. WHITTOME & CO., LTD.

PROFESSIONALS
Expansion to the Cook Medical Building is now complete. Air conditioned modern office space is available to the medical profession. Underground parking, elevator, lab service, Xray and pharmacy. Call TERRY SMOLLETT for details. 386-3494.
CENTURY 21 Western Homes
1037 Cloverdale Ave.
386-3494 (24 hr.)

MUST SELL OR LEASE
Top potential C1 zoned property, suitable for retail or restaurant, business and professional offices. Solid building on 60x125 lot. Building has been renovated with 3 bedrooms and living room, etc. with space for shop in front. Property has visibility from Hillside Ave. Considerable mortgage assumable at 10½%. Will consider reasonable offers. 595-1443 or 477-0710, 12-9pm.

BELIEVE IT! 10 SUITES $169,000
With gross income of $22,000. Low expenses and looking good. Price reduced from $185,000 for immediate sale. Call GERRY FINNIGAN 388-6258 CEDRIC STEELE REALTY LTD.

DUNCAN
On the Trans Canada. Large paved lot with 6 suite office building and fast food outlet. Ideal for motel conversion or other ventures. I have blue prints, call:
RON CROW 592-4989
NATIONAL TRUST 595-2121

LOW PRICES
Newly-developed, industrial and commercial sites, full services, enhancing appearance, excellent location.
DON and SHIRLEY MILLS
386-3231 (24 hrs.) 381-5654
BLOCK BROS. REALTY LTD.

BUSY CORNER LOCATION, retail or professional office spot with living area, good exposure, parking on or off street, solid 2 storey building, $79,900 firm. Simpson Sears area on Shelbourne Street, Tuesdays and Wednesday. 595-8113, all day 6pm 112-537-5883.

60'x123'
Zoned light industrial with good, 3-bedroom, character home, presently rented for $315.00, only $59,500.00.
385-7721 BILL WEISS 598-8443
REID TOPP
385-7721 388-6275 PGR. 619

COMMERCIAL
2 lots 54x100 each. Fully serviced, back lane, level and cleared. MLS. Package $85,000.
656-4000 K. DROST 656-2427
Saanich Peninsula Properties Ltd.

247 COMMERCIAL OR INDUSTRIAL PROPERTIES

10% CAPITAL COST
2-BR condo, good block, close to town, nice corner bach. unit, well decorated. Vendor will rent back for 6 months. $37,500. Call me:
477-0141 JACK HOWES 721-5100

SMALL INVESTORS
1. Commercial zoned, close to new hospital, 3 stores. Try your reasonable offer on $96,500.
2. Downtown core. 11764 sq. ft., presently zoned C2, city would consider any change, asking $160,000.
3. 12 suites, close to Sears. 11 bachelors, 1-3 BR owner, shows a good return. Vendor wishes to sell. $210,000 or offers. CALL NOW.
477-0141 JACK HOWES 721-5100

CITY CENTRE ZONED C-2
Over 11,080 sq. ft. downtown core. City would consider any zoning change. Some revenue now — use your imagination and increase this.
477-0141 JACK HOWES 721-5100
THE PERMANENT

Fairfield Realty Ltd.

GENERAL COMMERCIAL TREED ACREAGE
2.68 acres with access from 2 roads (570 ft. and 231 ft. frontage). Average daily traffic count — 30,000 vehicles. Ideal for professional offices, auto uses, mini-warehousing, retail stores, etc. Priced at $450,000. Please call for information brochure. Kent MacLeod: 595-4273 or 383-2244.

Cedric Steele Realty Ltd. 388-6258

WAREHOUSES
3 existing buildings for sale. One is fully leased, the other two have space for an owner user.
CEDRIC STEELE 388-6258

COMMERCIAL BLOCK, CORNER location on main street of Sidney. All spaces leased out. Building can be built on. Open to offers on $250,000.
656-5337 Ted Phillips 656-5584
Block Bros. Realty Ltd.

COMMERCIAL CIS
Property — $125,000. 2 houses on 40'x120' lot each. Must be sold together. ML. Call:
388-4271 Donna Valikoski 384-2057
J. H. WHITTOME & CO., LTD.

VICTORIA MOTEL
9 units plus office; clean, well maintained. Easy to operate. ML. $210,000.
FRANK SALE PAGER 738
THE PERMANENT 382-9191

WAREHOUSE 2400 SQUARE feet, 2 bathrooms, offices, totally paved and enclosed with 8' steel fencing. In Bridge Street area of Victoria. Present owner relocating for expansion. 385-3453 or 656-1385 evenings.

BUTLER BROTHERS SUPplies Ltd has a number of storage lots for rent. Each unit 100'x150' unfenced. Secluded area off Keating X Road. $100 per month per unit. Phone J.S. Farquhar 652-1121 for details.

COMMERCIAL - WAREHOUSE zoning. Two properties adjoining in prime area of Colwood. 1 acre and 1.4 acres. Asking $4 per sq.ft. Call Stan Lind, Westad Realty Ltd. 383-1953 or 592-6887

½ ACRE ON WEST SHAWNIgan Lake Road, 300' road frontage, ½ mile from Provincial Park, building on property, zoned C1 commercial and exclusive. 743-4259 or 743-2640.

LIGHT INDUSTRIAL DUPLEX, 2100 sq. ft. each side, 1 mile to city centre, private parking, overhead doors. 383-7873.

HEAVY INDUSTRIAL LOTS, Sooke Road, Langford. Priced to sell. 478-4655

GENERAL COMMERCIAL CORner lot in Langford. Make an offer. 478-4655.

250 HOUSES FOR SALE

D F H
D. F. Hanley & Associates Ltd.
1557 McKenzie 477-7284

SEAVIEWS
Panoramic seaviews in this custom built house overlooking

CADBORO BAY
This home offers privacy and prestige in a unique area, situated on a sloping lot in such a way to ensure you the advantages of all the views. The house has 3 bedrooms, 2½ bathrooms, formal dining room, den, kitchen with eating area and fridge, stove and dishwasher. 3 sliding glass doors provide easy access to the full length sundeck and private patio off of the living room. The yard is designed for easy upkeep with its mature trees and 3 phase sprinkler system. All this and more can be yours for the REDUCED PRICE of $169,900. For more information or a private showing, call:
HARVEY A. SIMONS
477-7284 (Bus.) 477-2977 (Res.)

* * *

REDUCED BY $10,000
Vendor says sell this quality built Gordon Head home with good views from the unique master bedroom. House has 3 other bedrooms plus 2½ bathrooms with additional room in the unfinished basement. Home is finished in the grand old English Tudor styling with PLASTER instead of drywall. Sunken living room with vaulted ceiling — A must see — for those who want quality. Any reasonable offer considered on the new asking price of $119,900.

For more information on these new M.L.S. listings, phone:
HARVEY A. SIMONS
477-7284 (Bus.) 477-2977 (Res.)

SAEC
$98,300
VIEW PROPERTY WITHIN TWO MILE CIRCLE
LARGE EASY CARE LOT (75'x239')
Brick patio entrance to 1200 sq. ft. main house. Built in 1952 this house offers many of the fine features of this era. Galley style kitchen with recessed lighting, glass shelving and adjoining dining-room. Heatilator fireplace, built-in book cases, built-in piano in sunken living room plus everchanging views of the western horizon. Two bedroom and 4-pc bathroom complete the main floor. Bathroom, storage area and finished rec room with private ground level patio are featured on the lower level. ALSO, West Coast style cedar and glass studio with fireplace. Call Lorraine Strandlund at SAEC 382-9255 or 478-4671.

250 HOUSES FOR SALE

WHITTOME'S
OPEN TO VIEW
Sat., 2:00-4:00
2511 SCOTT STREET
Good, 4-bdrm FAMILY home. 14 yrs. old. SPLIT LEVEL on 50'x110' lot. FAMILY rm with FRANKLIN FP. Offers on $62,900. Must be sold. 477-0029 Ross Bracken 388-4271, Ruth Lukaitis 477-5306.

LOVELY
home in peaceful Lakehill area
Main floor: Living room — fireplace — doors to deck.
Dining room
3 Bdrms, 2 baths. Fully carpeted.
Large kitchen with doors to 2nd deck.
Lower floor: Entry — rec room — family room with 2nd fireplace — workshop — laundry room — 3rd bath.
Carport plus parking pad. All landscaped. ML. $83,900. Should be seen. Call:
388-4271 Donna Valikoski 384-2057

Catch a Falling PRICE TAG NOW $47,900
A REAL FIND — ATTRACTIVE 3-BDRM FAMILY HOME OFFERING OVER 1200 SQ. FT. OF LIVING AREA AND LOCATED JUST 2 BLKS FROM GORGE SHOPPING CENTRE. 25' LIVING ROOM, SEPARATE DINING ROOM. EXCLUSIVE WITH:
388-4271 MR. JOHNSON 592-3573

NIFTY THRIFTY
MUST BE SOLD
Vendor leaving city. If you need to be — on a bus line — walk to Sears — near schools, this is for you. 2 + 1 bdrms, nice living room with fireplace, dining rm, sunroom. Full basement. Super backyard backs onto park. ML. $51,900. 388-4271 Ruth Lukaitis 477-5306.

MEMBER RELOCATION SERVICE COAST TO COAST

BLOCK BB BROS.

UNIQUE BAVARIAN DESIGN
This home has many attractive features, from the beamed living room and dining room to the cosy corner fireplace and feature leaded glass window with custom tulip design. This home has truly unique styling, two years old, three bedrooms, located in a quiet area very close to schools and transportaion, for only $79,900.
652-1852 Dick Howes 656-5584

ATTRACTIVE DUPLEX
Within easy walking distance from downtown Sidney. Each side has laundry room, 2 bathrooms and 3 bedrooms. The backyard is private and fully fenced. Priced to sell at $75,500.
652-1852 Dick Howes 656-5584

MALAHAT DRIVE $59,900
Ranch style 3 bdrm. home. Well treed and landscaped, almost one acre with workshop and chicken house. This property also has facilities for setting up a mobile home.
652-1852 Dick Howes 656-5584

EXCELLENT STARTER HOME OFFERS ON $55,900
Four bdrm. home on 60'x119' lot in Sidney. 2 bdrms. up, 2 down, roughed in rec. room in full bsmt. Sliding glass door off dining room to wrap-around sundeck. For appointment to view please call,
652-1852 Dick Howes 656-5584

SUNNY CORNER
Sunny corner suite, wrap around sundeck, close to stores, transportation and schools. Fridge, stove and drapes included in this price of $38,900.
652-1852 Dick Howes 656-5584

DUNSMUIR 388-7868

LOG HOUSE with SEAVIEW
A UNIQUE EXPERIENCE — 6 Bedrms., lots of privacy: Owners willing to trade for house in Victoria area. Call Bing Richards
388-7868 388-5464 Pg. 732

$40,000
An older home featuring two separate suites, ideal for family arrangement. Drive by 1252 Denman St. and call for appointment. Terms. $2500 down and balance carried by Vendor as Mortgage at 11¾% (below current rates). Exclusive.
A. Klenman 388-7868

FAIRFIELD TRIPLEX
Close to General Hospital and Town. 3 bathrooms, 60'x120' lot, could be large single family home.

$84,900
Dean Elliott
383-7339 388-7868

FLORENCE LAKE
- 2 Acres
- Large House 1680 sq. ft.
- Full Basement
- Solid Construction
- Great for Woodworkers or Do-it-yourself
- $79,900
- Edna Vliet 388-7868, 382-0681.

FAMILY FROLICS
over at the Crystal Pool while Mom is busy in the large kitchen of her 4 BR home. Living room with FIREPLACE, FULL BSMT. and it's only $54,900. What more can a family ask for.
Leo Pigert 388-7868
or Res. 598-1975

Fairfield Realty Ltd.

THE GREAT GET-AWAY
This builder's custom home is a west coast contemporary, situated on a .8 acre treed private lot on the Saanich Penn. Oak parquet floors throughout main ft. Big country kitch. separate DR and huge 24'x12' LR with vaulted cedar ceiling, bath, laundry, and sewing nook. Upstairs has 2 bdrms., ea. with French door to balcony, another bath and family rm loft. Energy conscious? Thermopane windows throughout and H.W. tank attached to Fisher airtight F.P. Easy walk to water front and Rec. Centre. Appraisal available. $65,900. M.L. Call KENT MacLEOD: 383-2244 or 595-4273.

STADACONA COTTAGE
This cozy, 2-bed. home nestled in the trees, is located in the Stadacona Park area, close to town. Front veranda, oak mantle and columned FP give it unique character. New elect. heating, HW. tank and carpeting. Full storage basement and large, fenced lot with fruit and ornamental trees. Bright, airy kit. with new double SS sink and butcher block counters. Priced at $52,000. (MLS). Call me for a private showing. 383-2244, res. 595-4273. Kent MacLeod.

250 HOUSES FOR SALE

THE ZIEGLERS Open Sat. and Sun. 1:30-4:30
990 Runnymead
1400 sq. ft., 3-bdrm, 2-bthrm, home on a mature, easy-care lot in the Runnymeade area. All appliances stay. Large L.R., D.R., bright kitchen, huge utility and laundry rm. on main floor, new carpets, new paint, new kitchen counters — 2 more bdrms down and rec. rm. on fir floors. Call us today — THE ZIEGLERS $94,000.

Open Sun. 1:30-4:30 1710 Feltham Fully Renovated $77,500
A beautiful, 2-bdrm home located on a large lot 120x156. Well removed from the road. Tastefully renovated in 1977 it hosts 1215 sq. ft. of living space and lends itself to expansion if desired. Call us today and let us help you buy your next home. THE ZIEGLERS.

Bright Broadmead Tudor
Sitting high to afford an open and bright feeling is this 4-bdrm, tudor home that has been delightfully finished and detailed. Featuring almost 3,000 sq. ft of living area, it has a large D.R. L.R. and kitchen, a rec. rm., and family rm., 3 bthrms and lots of charm. $135,000. THE ZIEGLERS.

Oak Bay Duplex $71,500
A super old duplex sitting on a good-sized lot in the heart of South Oak Bay. A home with great potential, only 2 blks from the beach and ½ blk. from schools. An excellent owner occupied opportunity to live and own in Oak Bay. Let us present an offer for you. THE ZIEGLERS.

Uplands Executive
Approx. 3,500 sq. ft. of gracious, fully-developed home — plus 3 bdrms, 2 F.P.'s, 3½ bthrms, entertainment-size L.R., sep. D.R., large kitchen, family rm., and den, with laundry on main floor. Close to 2 golf courses. Sprinkler system. Must be seen — no drive bys at vendors request. $225,000. To view call THE ZIEGLERS.

4.81 Acres Saanich Pen.
Fully producing berry farm in Central Saanich with small, older, 2-bdrm cottage. $120,000. THE ZIEGLERS.

Broadmead
A fine example of Westcoast contemporary architecture, built on rock and surrounded by tall trees and mature shrubs. Cedar sided and shake roofed it features 4 good-size bdrms, 3 bthrms, 2 F.P.'s and many extras too numerous to mention. $142,000.

THE ZIEGLERS
592-1768, 384-8075 Pgr. 310
Seaspray Properties 595-3151

Montreal Trust

OPEN HOUSE 1330 LANG SAT: 1:30-4:00
Attractive 5 bdrm., 3 bathroom, family home. Convenient to schools, shopping and bus. Full basement in-law potentials. Double garage. MLS $76,900.
DEL BECKNER
386-2111 477-4994
DON BECKNER
386-2111 386-0588

OPEN HOUSE 4 Lakeridge Place SAT. 1:30-4:00
Deluxe residence (6 yrs. old) off Prospect Lake Road on the Munns Rd. 1.22 acres West Coast style secluded by tall trees. Open beams, cedar ceilings, unique fireplace, wrap-round deck, thermo windows, 3 bdrms., 4 levels of living. Vendor will consider trade or your offer. MTG. at 10½. Priced at $96,500. MLS.
DON BECKNER
386-2111 386-0588
DEL BECKNER
386-2111 477-4994

REDUCED NOW $39,500.
In the Jubilee area close to all amenities in this cosy full basement home, best suited for a couple or single persn. Updated services, carpeted and clean as a whistle. Attractive fenced lot with mature trees and shrubs. Vendor will offer purchaser best deal in town on all house furnishings. MLS. 42249.
MIKE McKENNA
386-2111 592-3611

MOUNT DOUG 11.42 ACREAGE
Drive up the long curved driveway to this beautiful contemporary, 5 yr. old home overlooking the Blenkinsop Valley. Over 2800 sq. ft. finished living space, featured with vaulted ceilings, family rm., rec. rm. with wet bar, glass doors off bright D.R. to southern exposure sundeck. Privacy, seclusion only 10 min. to downtown. Subdividable property. Call now to make arrangements to view. MLS $310,000.
386-2111 GARY RESTELL 478-6987
386-2111 DON BECKNER 386-0588

LANGFORD SECLUSION
This new, contemporary home, attractively finished in cedar siding is nestled in the trees and backs on Millstream, 3 bdrms., 3 bathrooms, 2 stone fireplaces, priced to sell at $67,900. MLS.
386-2111 GARY RESTELL 478-6987
386-2111 A. D. WHEELER 477-4789

STARTERS
Your choice of over 35 starter homes from 3-6 bedrooms, all areas, as low as $1.00 down. For complete details call:
R. W. RHODES
479-9241 or 382-8101
National Trust (Douglas)

LOW—HIGH—LOW
Low price of $49,200 for this 1½ yr. 3-bedrom, two bathroom home.
High No qualification assumable mortgage.
Low 10¼% interest rate and down payment.
This won't last long so call us today.
Tom McCluskey — Ken Wright
595-5661 598-2183
City Brokerage Ltd., 386-3947

250 HOUSES FOR SALE

National Trust Realtor
Hillside Mall 595-2121
3440 Douglas 382-8101

OPEN HOUSE Saturday, 1-4 p.m.
274 REGINA ST. (OFF TILLICUM)
Just listed, solid 3-BR home with a large 2-BR suite in the high ground-level basement. Only 20 years old. Sundeck, carport. Good lot. VACANT. Asking $77,500. For prior viewing call:
RON CROW 592-4989
NATIONAL TRUST 595-2121

OPEN HOUSE
1610 Candella (Off Torquay)
1:00-4:00 p.m. Today
New 4 bedrooms, over 1900 sq. ft. finished living area, including 2 fireplaces, 3 bathrooms all with showers, built-in bar-b-que in kitchen, double carport and landscaped lot. $62,000 11% assumable mortgage. Asking $87,500.
LARRY LINEHAM 595-0134
NATIONAL TRUST 595-2121

3106 GLASGOW Open Fri.-Sat. 1-5
Four Bedrooms, Office, Den, Vast Kitchen, Utility area, dining room, 4 pce. bath, 90x112 Lot with lots of parking $62,900. JOHN RUSSELL, 382-8101. See evenings 386-9674.

OPEN HOUSE SAT.-SUN., 1 to 4
3932 Gordon Head Rd.
Three Bedroom stucco bungalow, full high basement. Two more finished rooms in basement. Double drive-in garage. Close to schools, university, shopping, bus, etc. Early possession. For more information and previewing please call:
GLEN ROBERTSON
382-8101 or 592-9776

10¼% MORTGAGE
4-954 Queens (Across from Crystal Pool)
3 bedroom townhouse with approx. 1200 sq. ft. of living area. 2 years old, ideal for the starting family or an investor. $43,000 assumable first mortgage at 10¼% good until 1982. Asking price $46,900.
LARRY LINEHAM 595-0134
NATIONAL TRUST 595-2121

832 BRENTWOOD HEIGHTS
$53,500
10¼% ASSUMABLE MORTAGE (OFF WALLACE, OFF WOODWARD)
Located in an area just above Brentwood Bay, close to Butchart's Gardens. Appealling dark cedar siding is featured on the front of this spacious 3 bedroom, 2 year old family home. Over 1600 sq. ft. of finished living area with the main floor containing living room with bay window and floor to ceiling rock fireplace, in-line dining room, family room just off kitchen. Partially covered sundeck, double carport plus additional parking for boat and camper. Offers on reduced price $81,500, call:
LARRY LINEHAM 595-0134
NATIONAL TRUST 595-2121

RARE FIND ONE OF A KIND
2856 ADELAIDE AVE.
High on a rock with city views in delightful Gorge area. 7 years old, 3 bedrooms, 1½ baths, rec room in part basement, 3 beautiful huge sundecks. Lovely bright working kitchen. Private and secluded. Owner leaving Victoria. Offers on $79,500. MLS.
JULIE MANNESS 384-3866
WAYNE BUTTERFIELD
479-7030
Office 382-8101

2845 COLQUITZ
$49,900
A great value on the Gorge. Two bedrooms, combined living and dining room. Large property with fruit trees. Best buy in a long time. MLS.
GRAY LAITE 656-5267
NATIONAL TRUST 595-2121

LAKEVIEW .4 ACRE
High on Cordova Bay Ridge, affording lovely view of Elk Lake — almost ½ acre! Solid, well maintained family home, 13x24 living room with fireplace, separate dining room, bright modern kitchen. Plus spacious in-law suite in full, high basement. Priced to sell at only $74,500. Exclusive with 382-8101 RUDY ROST 658-5490

DON'T BE SILLY
My dear of course this 1 year old California style Rancher nestled next to Mt. Douglas Park has all of the tedious details you'd expect a home of $102,900. 3 bedrooms, 2 baths, sunken living room, sep. dining rm., 2 family room) easy care lot, dble garage etc. etc. This one won't last long. R. W. RHODES, 382-8101 or 479-9241.

A FADING DREAM
When rapid inflation is eroding the ability of many to buy a home why wait any longer to try YOURS — Check this for only $53,900, 4 bedrooms, full basement, 2 baths as little as $2,600 dn. could handle. R. W. RHODES, 382-8101 or 479-9241.

THREE LITTLE WORDS
Price, Livability and Location — You'll get more for your money in this 2 year old family home with an excellent floor plan in Central Saanich. Features 3 bedrooms, full basement, 2 baths, 2 fireplaces, large sundeck, RI Vacuum system, extra parking. Lot size 95x89 (treed) Full price $79,900. M.L.S.
R. W. RHODES
382-8101 or 479-9241

THE LORD QUIT
Making land but the government is still printing money. Which do you think will appreciate the most? 1½ acres, 1 or 2 bedrooms, immaculate home plus cottage. $59,900,
R. W. RHODES
382-8101 or 479-9241

BORING EXTERIOR DULL INTERIOR
But loads of living space — 4 bedrooms, full basement, rec rm, super large lot, sep. garage. Try your offer.
R. W. RHODES
382-8101 or 479-9241

OAK BAY BORDER
On quiet, pleasant street near Jubilee, a solid stucco, 2 bedroom home with 2 more down. Features electric fireplace with built-in sound system, large recreation room with bar. Harvest your own grapes in the very private back yard. $66,000 Exclusive with RUDY ROST 382-8101 or 658-5490.

GOLFERS
1051 COLVILLE
OPEN 1:30-4, SAT
2 bedroom overlooking Gorge Vale Golf course. 5 minutes walk to clubhouse. Completely redone inside and out. Immaculate. Nice sunny yard with fruit trees and vegetable garden. Duplex lot on bus. A great buy at $48,950.
RICHIE ENTERPRISES LTD.
595-7233

250 HOUSES FOR SALE

BLOCK BB BROS.

See Our Weekly BESTSELERS CATALOGUE

3342 FULTON ROAD OPEN SAT., 2:00 to 4:00
Peace and quiet, trees and sea glimpses, on this large lot. Spacious split entry, leads to large living room, rock fireplace. Separate dining room with built in buffet. Loads of kitchen cabinets in mom's kitchen, separate breakfast area. 3 bedrooms, main, den or 4th down. 3 baths, 2nd fireplace roughed in downstairs. Must be sold, $84,900.
477-5705 Erna Ellsay 477-1841

OPEN HOUSE SUN. 2-4 1638 TASCO CLOSE (off KENMORE)
Come over Sunday to see this quality custom built 1540 sq. ft. home. 3 bedrooms, white stone fireplace. Thermopane windows, 2 car garage and excellent garden area and room for further development in the lower level. Many extra features for just $98,500.
479-4334 Helen Darling 477-1841
598-3567 Corrine Taylor 477-1841

WATERFRONT OPEN HOUSE SUNDAY, 1:00-4:00 948 RANKIN PLC.
Delightful sunny and quiet large waterfront property on the south bank of the Gorge inlet. Large carefully manicured back lawn and garden. Open terrace to back from lower level Tudor style rec room. Modern, spacious 4-bedroom, 3 bath home. Double carport, shake roof. $114,900. EXCLUSIVE.
Dave Vogelgesang
388-5464 477-1841
Pgr. 760 Office

OPEN HOUSE SAT. 2:00-4:30 1501 CRANBROOK PL.
View prop. from high Doncaster includes 5 bdrms, sunken LRM, large dining area - family rec rm with wet bar, fireplace and B.B.Q. pit. This home made for easy living with its wrap around balcony's and easy care lot. Please call for prior viewing G. L. LLOYD 479-4105.
ASKING PRICE $105,000 MLS

TUDOR ½ ACRE GARDEN 1020 BURNSIDE OPEN SAT. 1:30-4:00
Built in 1938, this immaculate 9-room architect designed residence retains its original charm through the oak floors, leaded windows, alcoves, built-ins and so on. However, the kitchen, bathrooms, wiring and plumbing have all been up-dated and the whole property is in excellent condition. As a bonus, the lot can be split off, still leaving an extra large and attractive garden. Offered at $110,000. EXCLUSIVE with:
TED WALFORD
Residence Office, 598-1420
(24 Hrs.) Office, 477-1841
BILL REMPLE
Residence, 658-5794

ON LAMPSON STREET WITH PASTORAL VIEWS
With lovely views overlooking golf course and distant Sooke Hills, a 4-bedroom home. Large living room with fireplace, spacious kitchen with dining area which could easily be made into separate dining room by using a divider. Laundry room off kitchen, 4th bedroom in basement and an excellent 3-room legal suite (property is duplex zoned) with separate furnace and own outside entrance. Drive in garage. Back garden is pleasantly secluded with fruit trees and grape arbour. A very well priced home at $64,500.
SHELAGH HALL
Residence (24 Hrs.)
Office Office
592-2723 477-1841

ROCKLAND GONAZLES VIEWS SUPER STONE RESIDENCE
Situated on over a quarter of an acre of professionally landscaped garden, an impressive residence of stone and cedar, with rich maple flooring and heavy beams. Reception hall, living room with stone fireplace and French doors to walled terrace. In-line dining room, with good views of Gonzales hill and the distant sea and islands. The 22' family has built-in book shelves, recessed ceiling. 3 bathrooms. Master bedroom with walk-in closet, ensuite private view balcony. Spacious second bedroom with leaded windows, and the 3rd bedroom is in splendid isolation on the 3rd floor. Detached double garage of stone and cedar. Excellent guest parking. Offers in the region of $169,000. EXCLUSIVE
TED WALFORD
Residence (24 hrs.) Office
598-1420 477-1841

MARGARET BAY SUPERB SWIMMING POOL, COURTYARD
Situated on a quarter of acre garden in an exclusive area of GODON HEAD, a superior 3 bedroom split-level residence with a fourth bedroom on the lower level. Full ensuite, living room and dining room richly carpeted. Spacious kitchen with breakfast room. Family room with fireplace. 3 bathrooms. 2 fireplaces. Games room, enclosed courtyard. Magnificent 50x23 swimming and family complex, full air-conditioning. EXCLUSIVE $139,000.
TED WALFORD
Residence (24 Hrs.) Office
598-1420 477-1841

SEA AND ISLAND VIEWS CENTRAL SAANICH HALF-ACRE GARDEN
On an exgtremely quiet country road of exclusive homes and on a beautiful half acre of fruit trees and lawn, a 2 bedroom home with a 3rd in the full basement. Large family room with fireplace, spacious living room with fireplace, dining room, lovely view kitchen, 2 bathrooms. Large sundeck off dining room. $85,000. MLS.
TED WALFORD
Residence (24 hrs.) Office
598-1420 477-1841

SEA VIEWS
and lagoon frontage highlight the setting of this three bedroom, custom built home in the Metchosin area. The master bedroom features a built in waterbed with unique adjoining bath. Offered for sale at this time due to illness, it still requires some finishing touches and landscaping. Potential for future development exists in the large ground level basement. Inquiries to:
477-0895 Lori Wells 477-1841

SOUTH OAK BAY
Open House, Sat. 1:00-4:00. Charming 2 BR home on quiet treed location. LR with FP, separate dining room, large sundeck.
2374 Cookman St.
(off St. Patrick St.)
By Owner — $76,900
595-8365

GORDON HEAD 1861 FELTHAM OPEN HOUSE
Saturday, Sunday 1-4
New with views, 3 bedroom, 2 bathroom, full basement, garage, on 58x156 lot. Call Radiant Developments, 477-5175 or 477-4297.

250 HOUSES FOR SALE

FOR SALE Royal Trust 477-0191 384-8001

OPEN HOUSE SAT. 1:30-4:00 #2—933 ADMIRALS ROAD
Seaview Townhouse of cedar exterior set among the tall pines. Main entrance to living area. F.P., powder room, upper 3 BRs, bath, R.I. for second F.P. in lower level. 3 balconies. Priced $74,900. Must be viewed. Call
HAZEL CAMPBELL 598-3594 or
CONNIE REYNOLDS 479-0007 or 384-8001

SAT. 1:30-3:30 1682 STANHOPE PL.
(Off Donnelly)
Near St. Michaels Senior School and destined to sell. Great location. Nicely landscaped and secluded. Level entrance to living room, dining room, laundry, den and super-size kitchen with sliding doors onto sunny patio. 3 bedrooms up. Pool table room and workshop down. Carport and extra parking pad. Everything is good including the price, only $77,500.
Exclusive with
JEANNIE DEWHURST
658-8980 or 384-8001

SAT. & SUN. 2 to 4 855 DOGWOOD RD.
(Bradley-dyne to Glenelg, turn right to Dogwood)
Spacious 2 bedrm. bungalow on 1 acre lot in this choice area. 1½ baths, large kitchen and full basement. MLS 42642. Priced at $89,500.
LEN TAYLOR
382-9485 or 384-8001

SAT., 2 - 4:30 2281 COVINGTON
(Off Edgelow and Dawnview)
2220 sq. ft. like new contemporary design with excellent decor throughout. Vaulted cedar ceiling in LR and floor-to-ceiling rock heatilator FP, extra large DR, family kitchen with sunken family room and FP off. Spacious utility and mud room has walk-in pantry storage plus 2 pce bath off double garage. Upper split has master bedsitting room with 4 pce ensuite and oversized walk-in closet, 2 more BRs and 4 pce. Neat skylite loft an added bonus. Extra luxury items both inside and out. Must view to appreciate the quality and design. Priced to sell at $119,000. Call
HAZEL CAMPBELL 598-3594
CONNIE REYNOLDS 479-0007
384-8075 Pager 1210

4409 TYNDALL FRI. & SAT. 1:30-4 P.M. Reduced for Quick sale
Vendors are transferred and must sell their immaculate 4 bedroom, 2½ bathroom home immediately. With 1350 sq. ft. on the main floor, and 1300 sq. ft. finished down (including family room with 2nd fireplace and a billiard-sized rec. room) this home has ample room for entertaining or a large family, including built-in Kitchen-aid dishwasher, garburator, awnings. Huge sundeck, fully fenced, playhouse. Now reduced to $89,900. MLS.
DALE YOUNG
477-0191 388-6275 Pger 2561
MURRAY ROTHSCHILD
477-0191 477-9393

4454 TYNDALL SAT. 2-4 P.M. GRACIOUS SETTING NEAR ASH
Don't miss this truly exceptional 3400' rancher on over ½ acre. Top quality finish. 1700 main includes 4 bedrooms and utility off kitchen. Full basement includes rec. room, 5th bedroom, full bath, kitchen. Many extras includes circular driveway, extra parking, double enclosed garage, mature fruit trees and more. Take advantage of the REDUCED price of $97,500. Have the best property value in Gordon Head.
RUTH CROSLAND
477-0191 595-5677

1734 SCHELLENBERG SATURDAY 1:30-4 P.M.
A new Gordon Head listing off Torquay with lots of appeal on a quiet cul-de-sac. This 3 bedroom home is in an ideal location close to schools, rec. centre, shopping etc. Gracious comfortable living room features a free standing natural stone fireplace in the downstairs rec. room. Very desirable property and well worth your inspection. So phone me today. Asking $95,500.
477-0191 DAN NASH 477-2078

VIEWS PLUS SPACE ESQUIMALT LAGOON
Spacious, 3 plus bedroom, 3 bath, shake roof bungalow in lovely, quiet area near the sea. Wide harbour views from the sundeck, quiet country views from entertainment-sized living-dining room. Top insulation, extra parking. Suitable for in-law suite. Call for details.
RUTH CROSLAND
477-0191 595-5677
MABLE BAKER
477-0191 477-6124

$49,900 TOLMIE AVE.
Cosy 2 bedroom home — full basement with extra room. Oil furnace. D.I. garage.
"THE McGREGORS"
384-8001 or 477-3675

$47,900
is the amazing low price of this 4 bedroom charming older home. Large country kitchen, dining room. Close to city. Drive by 1417 Denman St.
AL MATTEO 595-0506 or
OLF KNUDSEN 479-2764 or 384-8001

$37,900 ½ ACRE
Building Lot, Curteis Point. Area of prestige homes. Short distance to waterfront. Sign on property. Inwood Street.
AL MATTEO 595-0506 or
OLF KNUDSEN 479-2764 or 384-8001

NEW! BROADMEAD
Be first to see this new home beautifully position at end of cul-de-sac. Extremely well finished — 3 bedrooms on main. Very attractive cedar ceiling LR, good sized kitchen with E.A. plus family room also with fireplace. 3 complete baths. 4th bedroom down. R.I. rec. room. $145,000. Call now
JEANNIE DEWHURST
658-8980 or 384-8001

2718 SCOTT ST.
Drive by, then call to view! 3 bedrooms, dining room, living room with fireplace. Kitchen with laundry facilities. Grape arbor. Backs onto Oaklands park. Carport and sep. workshop shed. $47,000.
JEANNIE DEWHURST
658-8980 or 384-8001

GREENLANDS AREA! MOVE IN NOW
to this 3 bedroom plus den home. Everything on one level — sunken living room, sep. dining room, kitchen with appliances, 3 pce. ensuite. Priced at just $108,000 and ready to go. Call now
JEANNIE DEWHURST
658-8980 or 384-8001

UPLANDS BUNGALOW!
Well maintained cozy no-step home on level property in prestige area. 2 bedrooms plus den. Nice master with full ensuite. Spacious living room to allow for several conversation furniture groupings. Part basement. Offers invited on asking price of $159,000.
JEANNIE DEWHURST
658-8980 or 384-8001

250 HOUSES FOR SALE

FOR SALE Royal Trust 477-0191 384-8001

LAN

250 HOUSES FOR SALE

Capital City REALTY LTD
1815 Blanshard St. 388-7557

UPLANDS PANORAMIC SEA VIEW

Large contemporary home in very exclusive area. Four tenths of an acre, well landscaped. Loads of parking. Large sundeck and extensive picture windows to take advantage of the views. Offered at $165,000. Immediate possession if required. Call quickly.
388-7557 BEN GREIG 381-6766

CAREY RD. AREA

Nice and close in. Fantastic three bedroom family home with all recent wiring, plumbing and electrical. Full high basement, roughed-in for rec rm and extra bathroom. Shouldn't last long at this price. $52,900.
388-7557 BEN GREIG 381-6766

FANTASTIC UPLANDS SEA VIEW

Four bedrooms, large sunken LR with nice new wall to wall carpet. Four tenths of an acre of lovely terraced formal garden. Picture windows, sun room and large sundeck to take advantage of the interesting lovely view. Three full bathrooms. Like a perpetual holiday at home and asking only $165,000.
388-7557 BEN GREIG 381-6766

HIGH INTEREST? DON'T WORRY

You can purchase this near new home in an area of new homes that radiates pride of ownership. Close to university, schools, shopping.

10¼% $52,500 MORTGAGE ASSUMABLE

Home features large living area, family dining room, kitchen with eating area, 2 bathrooms, rec room, 3 bedrooms, 2 fireplaces. Asking $78,500. MLS.
388-7557 RUTH SALAGA 652-4362
STEVE SALAGA 388-6275 No. 663

WHY RENT $2,650 DOWN

B.C. Gov. $2,500 grant is available on these homes 786 CAVE ST. Apartment zoned 16-year-old 4 bedroom home, nice rec room, 2 bathrooms, close to schools and shopping. 625 ROTHWEL. Lovely 61x105 lot, 3 bedrooms, cozy living room with fireplace, large kitchen, lovely Spanish style rec room, close to tennis courts, park, water front walks, schools, bus and shopping.
BOTH HOMES MUST BE SOLD AND REALISTICALLY PRICED AT $53,900.
STEVE SALAGA 388-6275 No. 663

OPEN HOUSE SAT. 1:30-4:30 1874 JEFFREY

Drive west on Mt. Newton Cross Rd. past Cen. Saanich Hall to Simpson, then north to Jeffrey and you will find delightful country living in a 2 year old home, thermopane windows throughout, nice treed lot, pleasant views, 3 bedrooms, 2 bathrooms, large living and dining rooms, efficent kitchen, fully insulated. Good assumable approx. $48,000 11¾% mortgage available. Vendor invites your offer on $79,900.
STEVE SALAGA 388-6275 No. 663

STAY AHEAD IN GORDON HEAD
NEW HOMES OPEN HOUSE
415 KEEWATIN (off Kildonan)

OFF QUADRA $92,500 SAT. 1-4:30 P.M.

1. Be first in. Parade of Homes. Large spacious split-level, 3 bedrooms. Finished family room with glass doors to finished rock walled patio. Master bedroom large with 4-pc ensuite. Large living room with white rock fireplace and oak mantle. Quality throughout, 2 year warranty. Fully landscaped. Finished double garage.
PAT FORBES
388-7557 386-2682 477-0580

$79,900

2. Nearing completion on cul-de-sac. 3 bdrm full basement. Well built home. Thermo windows. 5 year warranty. Close to shopping and bus.

$85,000

3. Lovely split level with finished family room. End of cul-de-sac. Heatilator fireplace. Thermo windows. 5 year warranty. 3 bedrooms.

$78,900

4. 5 year old lovely home. 3 bdrm. Fully developed basement. Two nice fireplaces. Separate dining room. Nicely landscaped. Early possession.

COUNTRY HOME $84,500

5. Small rocky acreage. Delightful home, 3 years old. 4 bedrooms, developed basement, surrounded by trees.

RANCHER $94,900

6. Border of Central Saanich ¾ acre. Heavy shake roof. Large living room. Dining room. Updated kitchen with eating area. Gorgeous family room beamed ceiling and lovely rock fireplace. Separate paddock fenced with small bdrm. Other out buildings.

$88,500

7. 3.14 acres secluded ranchette. Could be 4 bedrooms, all upper level, 2 baths. Real farm home. Built 1976.
FOR MORE INFORMATION ON ALL THE ABOVE CALL:
PAT FORBES
388-7557 386-2682 477-0580

REALSPAN PROPERTIES LTD.
846 BROUGHTON 388-6454

OPEN HOUSE 2751 Spencer Road Saturday 2-4

Live economically in approximately 1325 square feet of modern, comfortable, easy care living space. Large living room with floor to ceiling fireplace, dining room, kitchen with separate eating area, 3 bedrooms, 2 baths, 24x24 double garage. 60x150 lot. Offered at $52,500.00.

Patrick Supeene
(478-6294) 388-6454 (24 hrs.)

URGENT

Professional woman needs 2-bedroom home plus den in quiet area. The home must be newer or completely updated. Up to $100,000. If you can help please call:

GARY BRIDGE
(384-6119) 388-6454

Realspan Properties Limited

JAMES BAY 1 BEDROOM, $32,000. Clear Title. 149 St. Lawrence. 382-5349.

3 YRS. OLD. 3 BEDROOMS. Basement with extra bedrooms. 3 bathrooms. Sundeck. 477-1040.

CORDOVA BAY, 3 BEDROOM home, 2 baths, large lot. 658-8698.

250 HOUSES FOR SALE

SEASPRAY PROPERTIES LTD./ REALTOR
1911 QUADRA ST. 386-3124
1175 NEWPORT 595-3151

OPEN SAT. 2-4 856 Colville Rd. ESQUIMALT

Sensible, starter home in convenient area. New carpets and paint have put life into this old, character home — 2 bedrms on main PLUS 2 more in basement.

ONLY $45,900 THE MARTINS 477-7050

ONLY $47,900

Try B.C. Grant down for this well located, spiffy, little, 2-bedrm home.
DOUG POSKITT
386-3124 477-0645

SIDNEY

$54,900 — Large, 3-bedrm, some development down.
DOUG POSKITT
386-3124 477-0645

COLWOOD

$73,500 — Magnificent treed setting for this fine, family home with over 1800 sq. ft. Finished in top condition — immaculate landscaping AND MUCH MORE.
DOUG POSKITT 477-0645
PETER PRIMGAARD 595-0306
or 386-3124

GORDON HEAD Immediate Poss.

Loads of room in this good looking, 3-year-old, fam. home. 3 bedrms on the main master ensuite. Kitchen has eating area. Bedroom, 4-pce. bath — sauna and rec. area down. ONLY $82,000. ML.
DOUG POSKITT
386-3124 477-0645

Open Sun. 2-4:30 VIEWS!!

Yes! — Marvellous views of harbour and straits, plus a home that is probably the best of West Coast contemporary design that you can find in this price range. Cedar in and out, 2 view decks plus private rear deck with hot tub, sauna and shower, 3 bdrms, 2 baths (soaking tub and separate shower), separate D.R., sunken L.R. with F.P., well-designed kitchen and much more! — nice features like central vacuum, etc. Well priced at $98,700 on the fringe of Rockheights at 661 GRENVILLE. Call for further information or private appointments.

SUE CABELDU
592-2568
DOUG CODDINGTON
595-3151, 595-0795
or 388-5464 Pgr. 725

SCOTT STREET

Very handy to shopping, bus and downtown with 3 bdrms, eat-in size kitchen, D.R., L.R. with F.P. PLUS: Large, sunny deck, and recreation rm. Priced at $58,900, presently tenanted, so no sign. For further information please call

DOUG CODDINGTON
595-3151, 595-0795
or 388-5464 Pgr 725

10% MORTGAGE

5-bedrm., 2-storey home in Gordon Head with a huge $53,000 10% mortgage. ONLY $79,900. ML.
DOUG POSKITT
386-3124 477-0645

GORGE AREA $42,900 78 Logan Ave.

Cute starter or retirement home with a manicured garden. There are 2 extra large bedrms, galley kitchen and 3-pce. bath. Spacious living room and a full basement with a small office or den. All plumbing, wiring, roof and paint has been done within the last 3 years. The furnace has an extra Quebec burner attached and the oil heat is averaged at $12 per month. Lots of room for expansion. There is a good assumable mortgage now. NEW ML. CALL:
386-3124 SUE WARKE 382-6615

TENNIS COURT

Exclusive at $129,900
THE MARTINS
477-7050

10% FINANCING!

Vendor will carry with LOW down payment. Here is your opportunity to beat the high interest rates. Newly-decorated, 2-bedrm home in convenient area. Only $49,900. ML. CALL NOW!
GERRY MARTIN
477-7050

EXECUTIVE SPLIT LEVEL

Well located in an area of quality homes, where you can walk to school, shops, etc. 3 bedrms, 3 baths, 2 F.P.'s, sunken L.R. off kitchen — patio, games room and MUCH, MUCH MORE!! Priced for a quick sale at $99,900. Call to view this exclusive listing:

RALPH LEVY 721-3346

4 YEARS OLD MUST SELL!!

On the Oak Bay border, the 1500 plus sq. ft. home has been reduced $5,000 for a QUICK SALE. 3 bedrms, 3-pce. ensuite, separate D.R. — feature F.P. Large balcony and MANY OTHER EXTRAS — Do not ask for drive-bys on this one — as they would not do the 4-year-old home justice. To view call:

RALPH LEVY 721-3346

NO-STEP RETIREMENT

FIRST TIME on market, 2-bdrm home in really EXCELLENT condition. Kitchen completedly updated. Buses, and shopping centre very close by. Fully fenced 8000 sq. ft. lot, for your gardening pleasure. Exclusive $65,900.

RALPH LEVY 721-3346

1432 COURTLAND

Is just off Interurban, is a 3-bedrm, full-basement home with a very large lot 50x160. The house sites side ways on the lot. It has a large sundeck off the front and facing South over the Interurban Valley, a nice brick F.P. and is only 5 years old. Now waiting for a new owner, priced to sell at $56,900. MAKE AN OFFER!! MLS. CALL:
SUE WARKE 382-6615
or 386-3124

250 HOUSES FOR SALE

SEASPRAY PROPERTIES LTD./ REALTOR

JUST LISTED

3 bedrm, sunken living room, full bsmt finished and ready for you to paint. The garden is PERFECT and MUST BE SEEN. Detached garage with workshop which has sep breakers for your tools. Large sundeck and barbeque corner. Located in Colwood on Jadel. Priced to sell at $73,500.
PETER PRIMGAARD 595-0306
or 386-3124

GRACEFUL TUDOR HOME!

Built in 1938 with stylish, formal dining room — Elegant living room with fireplace and leaded windows. Modern, family kitchen and den on main floor. 3 bedrooms upstairs. Full basement with rec room and 4th bedrm. Beautiful lot tucked away on Shorncliffe off Cedar Hill X Rd. Full 54x115 fenced

Century 21 WESTERN HOMES LTD.
1037 Cloverdale 386-3494

ESQUIMALT CHARACTER

1643 sq. ft., large, bright rooms. 5 bedrooms, LR, DR, and lots of charm for $56,900. The home needs some TLC but the potential is great. Call RICK ALLEN today, 386-3494.

CUSTOM DESIGNED

to take advantage of the seclusion and quiet of this almost half acre Broadmead lot. Open floor plan with finished family room, three bedrooms, 2 bathrooms, powder room and three fireplaces. Modern courtyard entry plus double garage and cedar finish highlight the exterior. $134,900. MLS. TERRY SMOLLETT 386-3494.

Byron Price and Associates Ltd.
830 Esquimalt Rd. 385-2458

1536 BYWOOD ROCKLAND AREA

This beautiful interesting home is designed to provide the ultimate uses for the individual areas of this most intimate home. A patio entrance with mounded landscaping to provide privacy to the entrance. A peninsular living room with its own identity, cedar beamed ceiling, granite floor to roof fireplace and patio. Separate dining room, walnut panelled den with patio, family area, a master bedroom with dressing room separated from the other bedrooms, an observatory room with a sea view, double garage plus many very special features, $165,000. Byron Price & Associates Ltd. 385-2458.

UNIQUE

3931 Nelthorpe is the site of this beautiful new 2000 sq.ft. westcoast contemporary home. Built-in vacuum system, chlerestory windows, and beautiful lake park views are only a few of the many features of this one of a kind home. Only 5 mins to downtown Victoria makes this location much sort after. Priced to sell as completion draws close, colours are still negotiable if you buy now direct from builder. Phone 388-4259.
FIRST PHASE CONSTRUCTION LTD

Canada Trust Realtor
595-5131

3526 LORRAINE RD.

MT. TOLMIE. Contemporary executive home. Large DR and LR with fireplace separating them. 3 bedrooms, 3 bathrooms. Family room of kitchen. Rec. room down. Priced at $129,500. MLS.
KRIS GUDJONSON 721-3571

SEABOARD PROPERTIES LTD.

BRENTWOOD BAY $67,900

Perched on a large lot near the village yet affording the comfort of country living. Three large BRs, large living room and large dining room on the main floor with main level entry. Full basement with rec room, den, 3 pce. bath and drive-in garage. Ample parking for additional vehicles, etc. New MLS.
652-1141 DAVE DAND 658-8490

COUNTRY LIVING OPEN HOUSE SAT.—SUN. 10-3 PM.

4542-4544 Rocky Point Rd. Metchosin.
By builder, new strata-title duplex on beautiful 1 acre lot; separated by carports and breezeway. 2 bedrooms plus den, heatalater fireplace, carpeted, electric heat, thermopane windows. 1200 sq. ft. per side, city water, aluminum siding. Close to fishing, golfing, schools and store, each $53,900. 474-1849.

OPEN HOUSE SAT & SUN 1-5 PM

$37,000

(Pay for the lot, the house is a bonus)
2516 SHELBOURNE ST
Well maintained 1 bedroom home. Good size lot. Excellent investment for a starter. Low taxes. 595-8377.

MUST BE SOLD VICTORIA $74,500 BY OWNER 595-8731

(7-10) EVENINGS
OWNER GOING TO EUROPE
CENTRALLY LOCATED, CLEAN FAMILY HOME. LARGE LIVING ROOM WITH FP, SEPARATE DR, 2 BDRMS UP, 1 DOWN, FULL HIGH CEMEMT BSMT/REC ROOM, 4 PIECE AND 3 PIECE BATHS, LARGE WELL KEPT LOT.

250 HOUSES FOR SALE

HENDERSON REALTY LTD.
385-9741

OPEN HOUSE SAT. 1:30-4:00 ROCKLAND 1718 ALGOA

Quiet street, offering views over Fairfield and the Olympics. Thermopane throughout, heavy insulation, intercom, jacuzzi plus vacuum system. Three bedrooms, rec. room with fireplace plus bright kitchen with eating area are just a few of the many features. Call for viewing of this new exclusive today. Price only $139,000.
FRED or JUNE CARVER
595-8664.

DUPLEX BEACH DRIVE

Willows area, only one block from the ocean. Ideal home for two families. Excellent investment opportunity. Over 1100 sq. ft. on each side. Owners side tastefully decorated. 13x19 living room with fireplace. Separate formal dining room, two good size bedrooms on the main, third bedroom and family size rec room downstairs. New 16x26 cedar finished sundeck and patio. Well maintained yard. This home is a must to see — call for viewing today. Price $179,000.
FRED or JUNE CARVER
595-8664

SOOKE HOME 3 YRS. OLD

Custom built on approx. ⅔ acre in quiet area yet within walking distance of 2 shopping plazas, schools and bus to city. About 1,000 sq. ft. on main — 2 bdrms. up, 1 down, a 2nd is roughed in, 2—4 pce. baths, large working area for laundry etc. F.H.C. basement. Excellent heat controlled greenhouse. All for $58,500. Financing flexible. Excellent for small family or retired couple. Call anytime 385-9741 or BOB GIBSON 658-5153.

GRACIOUS SOOKE HOME

Just a year old — custom built for owners. In the centre of village — walking distance to two shopping plazas, Post Office, bus to city, schools.

and

on one acre of land with an unobstructed view of Sooke Harbour, East Sooke, Juan de Fuca Straits and Olympic Mts. it has: 3 bedrooms — two have 3 pc. ensuite. There is also a 4 pc. bath. 2 fireplaces — family room off kitchen — with eating area and seperate dining room. 2 carport. Enjoy country living, privacy — a friendly community and only 23 miles to downtown Victoria. Price $110,500. Call 385-9741 anytime or BOB GIBSON at 658-5153.

david burr LTD.

MT. TOLMIE SLOPE

On a treed 65'x125' lot, this spanking new home offers 3 large BR's, 1½ baths, kitchen/DR combination. Good sized LR with vaulted ceiling, full above ground basement for future development. Large entrance hall and comfortable electric heat. All this and more for only $77,900. For further information call

GLENN W. FORTUNE 382-2330
david burr ltd. 384-9335

VALUE PLUS!

JUST LISTED! Older no step bungalow in QUADRA—McKENZIE AREA. Features two bedrooms — living room with fireplace — dining room with alcove and bright galley type kitchen. Partial basement, oil heat, wired for washer and dryer. Super 66x136 lot has some fruit trees. Location is convenient to shops and bus. Needs some work, not much but at asking price is excellent value.

$39,900

W. E. (WIL) WILSON 477-4328
david burr ltd. 384-9335

OPEN HOUSE 2586 BLACKWOOD SAT. 2-4:30 pm

Compact 2 bedroom bungalow in this convenient area. Living room, kitchen family room, bathroom. Full basement with OOM furnace. Nice garden with fruit trees.

Only $41,500

JOHN TODD 598-7849
david burr ltd. 384-9335

SWAN LAKE $38,900 NEARLY NEW

First time advertised, so hurry on this one bedroom, totally updated home perfect for couple or a single wanting the privacy of their own home and yard. Everything from wiring to decorating all redone. No basement. Easy financing available. Call now as this won't last long.
CAROLYNNE PERRY
479-7041

Knowles The HOME Team.
384-8101

Glengarry Realty & Investment Corporation

NEW $87,000 NEW

Several quality new homes in excellent areas from only $87,000.

AFFORDABLE

Two clean and bright homes at a price you can afford. At only $41,900 and $42,900. Phone quickly to view.

BRUCE DAVENPORT
479-7138
HOME 592-0995

BY OWNER

Open House Sat/Sun 10-4
4360 Parkside Cres.
(Off Cedar Hill Road) 477-6022
$84,900
3 BR, 2 up, 1 down, 1½ bathrooms, TV room, completely renovated kitchen with dishwasher, garburator and carpet. New floor to ceiling stone fireplace. Wall to wall throughout. Large private, treed, fenced lot, backing onto Mt. Doug.

250 HOUSES FOR SALE

WESTMONT REALTY LTD. 388-4434

UP/DOWN DUPLEX $57,900 FERNWOOD AREA

Vendor invites offers on this duplex, it needs work in and out but is still a bargain. Upstairs rents for $300 per month. Vendor lives down. Call now for details.
JOHN A. KINNIS
388-4434 388-4434

CENTRAL

One block from Sears. Nice lot with storey and half bungalow, four bedroom. Excellent holding property at a good price. $47,500.
I. G. LIDSTONE
388-4434 477-0982

VILLAGE OF SOOKE

Offered at $39,500 this 4-BR home needs lots of work but it does have a beautiful water view from the top floor and is on a 90'x190' corner lot. For more details please call:
388-4434 JACK KINNIS 384-8920

GORGE, $49,900

2 Bedrooms with den, brick FP, beautiful hardwood floors, 10x12 Workshop, good size yard with fruit trees. To view this fine home call:
JACK KINNIS 384-8920

SIDE BY SIDE DUPLEX — $79,500

3 Bedrooms, full basement, 4 yrs old. Gross $650 per month. For more information call:
JACK KINNIS 384-8920

LOT $28,500

60'x120'. Blenkinsop-McKenzie. Quiet cul-de-sac. Requires fill and 3' retaining wall before permit issued! Call:
JACK KINNIS 384-8920

BROWN BROS. on LANSHARD
"People Helping People"

OPEN HOUSE 1223 BASIL AVE. SAT. and SUN. 1:30-4

Very attractive stucco bungalow with fireplace in living room, nice size dining room, large kitchen. Three good size bedrooms. Too many features to list here. See you Saturday or Sunday at this exclusive listing with
JIM MASSEY 385-8226

A SUPER WORKSHOP

Goes with this immaculately renovated home. Main floor features panelled living room and dining room; 1 bedrm., bright spacious kitchen, utility rm. and toilet. Upstairs has 3 bedrms. and 3 pc. bath. Fully insulated to B.C. Hydro specifications, electric heat, stucco exterior, 21 x 40 workshop, garage, neat easy-care lot. $57,000.
JIM McNAUGHT 592-0285
JOE RICKARD 656-1628

4126 TORQUAY DR. 5 BEDROOMS ½ ACRE

Quality built family home. Spacious. Living and dining room. Oak floors. Fireplace. Large kitchen with breakfast area. 4 pc. bath and 3 bedrooms. Fully developed lower level with 2 bedrooms, Large rec room. Laundry room, 2 pc. bath. Double attached garage. MLS. Priced reduced to $79,900.
CEC PEARCE 658-1050
or 385-8771 (anytime)

Island Homes Realty Ltd.
345 COOK STREET
386-7545

Open House 1316 Thurlow Sat., 2-4 P.M.

IMMACULATE FAMILY HOME NICELY UPDATED LOTS OF CHARACTER. NICE LOT WITH 7 FRUIT TREES. A MUST TO SEE. TRY YOUR OFFER ON $85,500 ASKING.
JOHN BARTON
386-7545 (24 HRS)

$44,000 Full Price

3-bedroom older home near Cook St. Good condition. All large rooms, 3 bedrooms, 3 pc. bath, living room, sep. dining room. Full basement, oil heat. A lot of accommodation for a low price.
Lloyd Ellis, 658-8222

Close In Oaklands Area

Lovely 2-bedroom home in good condition with view of city. Living room with fireplace. Dining room, convenient kitchen. High Basement. 60x122 ft. lot. Asking $74,500. To inspect please call Lloyd Ellis, 658-8222.

Century 21 SUBURBAN REALTY LTD.
2816 BRYN MAUR
478-8316

IMMACULATE, FAMILY HOME
Builders own home, only 4 years young, on a quiet street, close to all levels of school, the Juan de Fuca Recreation Centre, shopping and transportation. Over 2000 sq. ft. of spacious accommodation, including large, level entrance, Bavarian-style recreation room with FP. 3 Bdr and den, 3 bathr, living room with FP. Sep. dining room and a big family kitchen. Lots of extras in this home including a workshop, double enclosed carport and a big sundeck. Only $72,900.

Do you feel like going places? Come and see this spacious townhouse in a rural setting. 3 large bedr. 2 bathr. living room with heatilator FP and 2 sliding glass doors to private patio. Large kitchen plus sep. dining room, 2 parking spaces and lots of room for the kiddies to play, great for a pet or two too, and only $45,000.

To view either of the above properties call anytime.
Helga Korn 478-2413
Suburban Realty (78)

VIDCO
Commercial-Residential Real Estate
31 Bastion Sq. 388-4232

5 BEDROOM STUCCO, 60X132 lot, R2, $16,000 renovation, upstairs rented $250. Fenced. Marine view. $49,500. 382-1490 evenings.

250 HOUSES FOR SALE

JACK MEARS OAK BAY REALTY LTD.
2194 OAK BAY 598-3321

Where Trust Is The Basis Of All Business

LAKEFRONT

A choice piece of property of about 230 feet fronting on placid, clean Florence Lake. Enclosed on three sides by rocky bluffs, the peace and quiet and total privacy are valuable qualities rapdily becoming almost priceless. The house is about 20 years old with two bedrooms, two bathrooms, country kitchen, separate dining room, fireplace and long sundeck but needs some T.L.C. Owners have moved Up-Island and want action at $92,000. For more information call GEORGE BLACKBURN at 598-3321 anytime.

SOUTHERN VIEW GOLFING TOO

Golf and a few blocks home to this so comfortable living room, a fire going and gaze out at the far distant views of the city. 3 bedrooms for the family and a fabulous kitchen for Mom. Dining room is large size, so is the lot with fruit trees, mature shrubbery and rolling lawns. At $74,900. It is a "must see". Please call PHYLLIS COUTTS for appointments, 598-3321 or, 388-9563.

BEAUTIFUL BRENTWOOD

Spacious 3-bedroom needs T.L.C. 3 bathrooms, 2 fireplaces. Partial finished basement. BUT look at the mortgage, $60,000 at 10½% Assumable to the right party. All this on a 93x100 lot. Asking $75,900. Please call PHYLLIS COUTTS at 598-3321 or 388-9563.

SIDNEY

Immaculate 3-bedroom home only 4 years old. Fully fenced yard, carport, extra parking for boat, trailer, etc. Built in dishwasher in cedar finished kitchen. $49,500, assumable mortgage at 10%. Must see this new M.L.S. Well priced at $65,900. Call today DARRYL YOUNG at 388-5464 pager 526.

FAMILY HOME $69,900

Only 2 years old, this 3-bedroom home has in-law suite or could be 2-bedroom plus rec room. Good financing, approx. $50,000 first at 10¼% and Vendor will carry second mortgage. M.L.S. Call DARRYL YOUNG at 388-5464 pager 526.

Member Relocation Services Canada
GARDNER REALTY Ltd.
895 Fort St. 385-7721

OPEN HOUSE

Sat. 2-4 p.m.
2610 Arbutus Rd.
This spacious, 3-bedroom, 1800 sq. ft. rancher has been completely renovated including new carpets and lino. The kitchen is complete with a new dishwasher and the adjacent eating area is tiled with quality English quarry tile. You will appreciate the handy utility room which is located close to the kitchen. There is room for family activities in the family room plus entertainment-sized living room and dining room. All this on a large, treed, secluded, corner lot with fruit trees in beautiful Cadboro Bay. Asking $83,900.00.
385-7721 RON SCHIECK 477-0968

RENT FREE?

Practically! Live in this attractive, 2-bedroom suite while the other units help you pay your mortgage. Close to shopping and recreation centers, on bus line, minutes to downtown. Asking $67,900.00 (MLS). Phone now to view.
385-7721 AUDREY MONT 598-7598

WEIRS BEACH WATERVIEW

What an opportunity! Just one house removed from the waterfront, easy access to the beach, panoramic views! Just listed this one bedroom and den, 1½ bathroom home. See today! $68,500 (MLS).
385-7721 DALE BRIGGS 592-3978

LIKE TWO HOMES IN ONE

This is a home designed for spacios and elegant living in a Mediterranean atmosphere. Area totalling nealy 4,000 square feet, offering five bedrooms, a den, very large dining room, living room, two fireplaces, 3 bathrooms, utility room, family room with adjoining bar room that could second for a kitchen. This home features vacutio, garbage compactor, intercom and music in every room. It's all here evidenced by construction features such as California tile roof, thermopane glass throughout, heavy duty zoned controlled electric heat. Step into the castle sized foyer and be greeted by a circular staircase, 16-foot floor to ceiling slate rock wall and you'll know this is a home of unbelievable value. University area, and priced at $129,900.
385-7721 BILL WEISS 598-8443
REID TOPP
385-7721 388-6275 Pgr. 619

NEW HOME DIRECTORY IN COLWOOD Direct from Builder

A WIDE VARIETY OF NO—STEP BUNGALOWS, SPLIT LEVELS AND TWO-STOREY HOMES WITH FULL AND OPEN BASEMENTS WITH R.I.D.P. READY FOR DEVELOPMENT. ALL HOMES INCLUDE THERMOPANE WINDOWS, EXTRA INSULATION, CLEAN QUIET ELECTRIC HEAT AND HEAT SAVER FIREPLACES, ALL AT NO EXTRA COST. CHOOSE A PLAN, LOT, COLOR SCHEME, AND TYPE OF FINANCING TO SUIT YOU. ALL HOMES CARRY A 5 YR. WARRANTY.

DISPLAY HOME AT ACACIA DR. OFF 2000 BLOCK SOOKE RD. PSF SOME READY TO MOVE IN NOW.

WED.-FRI. 1-6
SAT.-SUN. 1-5

FOR MORE INFORMATION PH. KEN MILLAR 478-1721 or 384-8075 PAGER 519 ANYTIME

RIDLEY BROS.
DEVELOPMENT CO. LTD.
MEMBER VICTORIA H.U.D.A.C.

LARGE LOT - BEAUTY

Larger type 3 bedroom full basement beauty. Unusual 100'x120' large beautiful lot. Variety of trees, fruit, etc. Basement completely smartly finished, including (pool) table room. This is truly a beautiful home. (Barbecue and grill in back yard, etc.) Terms arranged at $85,000. Ph. H. Bitterman, Capital City Realty Ltd. 388-7557.

250 HOUSES FOR SALE

the Permanent For Sale

3647 SHELBOURNE 477-0141
LARRY BROOKS — MANAGER

OPEN HOUSES SAT. 2-4 395 COTLOW

(off Painter Rd.) 4 BRs, 2—4 pc. baths, large L-shaped LR/DR with glassed in FP. Closed circuit hot water baseboard heat. Covered sundeck. Large secluded and treed 90x116 lot has cement patio plus extra cement parking for trailer, boat or whatever. Don't miss seeing this A-1 quality home.
HEATHER GAMMON
477-0141 385-8814
ELSIE O'BRIEN
477-0141 477-5479

SUN. 2-4 301 MILBURN

(off Lagoon Rd.) This top quality home is a must see (fabulous seaview). 3 BRs, 2—4 pc. baths, rec room, L-shaped R/DR with corner FP. Large irreg. shaped lot is easy care with room to park a Winnebago. Asking $106,000. MLS.
ELSIE O'BRIEN
477-0141 477-5470
HEATHER GAMMON
477-0141 385-8814

BEST BUY IN TOWN!

4 yrs. old beautifully finished up and down on large pool-sized lot. 2 FP's — double size sundeck. This is a goodie!
MARJ THOMPSON
477-0141 479-9502

BIG, BRIGHT AND BEAUTIFUL

$69,500. That's what his 3 BR home is! Situated on a large pool sized lot it has a stone FP in LR, large rec room with wet bar and brick FP. Dbl. CP. To view, call:
ANITA BARKER
477-0141 388-5464 pager 739

COME AND SEE THIS!

Over 1100 sq. ft. of living space. 4 BR's, large kitchen with EA, FP in LR, full basmt. Asking $59,900. To view call:
ANITA BARKER
477-0141 388-5464 pager 739

BRAND NEW

GOLDSTREAM AREA. 3 BR, full basmt, 3 pce. ensuite off master, heatilator FP, thermo windows. $64,900. Phone now.
477-0141 JACK HOWES 721-5100

NEW HOME GORDON HEAD

Will build to suit. Look at our plans. $89,900.
477-0141 JACK HOWES 721-5100

$73,500 GORDON HEAD

2 yrs. young, 3 BR's, ensuite off master, close to all amenities, large basmt ready for development. Lawns already in. Call me now:
477-0141 JACK HOWES 721-5100

INLAWS DELIGHT GORDON HEAD

3 BR's, rumpus room, 1½ baths, fenced yard. PLUS 1 BR self-contained inlaw suite with private entrance. Call now. Only $79,900.
477-0141 JACK HOWES 721-5100

REDUCED SOOKE'S BEST

4 level split, 3 BR's, 3 baths, rumpus room with FP, playroom with 4th BR, workshop, 2 yrs. young. You must see this to believe. $69,900.
477-0141 JACK HOWES 721-5100

SUNNY SIDNEY $68,900

Elegant family home close to golf courses, rec centre, marinas. 3 BR's, LR with bay window and FP, DR with sliding doors leading to sundeck. Sunny kitchen with dining area. Full basement incl. rec room, laundry and wkshop. MLS.
ELEANOR BRAY
477-0141 pager 750 592-1130

SUPER SEA VIEW

Custom built executive home on ½ acre. 3 BR's (MBR has ensuite and dressing rm.) Huge LR with vaulted ceiling and FP, formal DR, dream kitchen, large rec room with FP and bar. Wrap-around sundeck plus secluded patio with BBQ. Asking $132,000. View EXCLUSIVELY with:
ELEANOR BRAY
477-0141 pager 750 592-1130

STARTER OR RETIREMENT

Solid older home, 2 BR's nice LR with FP. DR, huge kitchen, basemt. Nice garden with fruit trees and grapes. Close to all amenities.
ELEANOR BRAY
477-0141 pager 750 592-1130
THE PERMANENT

MANN
T. L. MANN & ASSOCIATES LTD.

SWAN LAKE

2-BR up, large, full, in-law suite dn, presently rented $275. Present offers on $61,500.
RALPH KELLER
598-5144 388-4076

CEDAR HILL

3-BR, 2 bath. Large, treed, secluded lot. Den or office, part bsmt. Formal dining room and eating area in kitchen. $68,500.
RALPH KELLER
598-5144 388-4076

OPEN HOUSE Sat. 1:30-4:00 1632 KENMORE $89,900

Cedar and brick accentuate this quality new home with 3 bdrms, formal dining room, heatilater fireplace and wall-to-wall carpet throughout. The kitchen is a homemakers dream with access to laundry room and beautiful senwood cabinets. There is a large, double garage with workshop and a sky-lighted breezeway. This fine home is approx 1500 sq. ft. and sits on a large, private 12,600 sq. ft. lot. Hurry — this won't last! MLS.
GLENN NICHOLLS
598-5144 598-7689

46,500 11¼ Mortgage

Beautifully maintained no-step, modern 2 bdrm bungalow tucked away on a quiet no-through street only minutes from downtown. Nice views over city. Phone now! MLS 41669.
GLENN NICHOLLS
598-5144 598-7689

$38,500

A very affordable and livable 2 bedroom no step home. Neat as a pin. Owner may help finance. Drive by 1261 Denman. 658-5490 evenings, weekends. No agents please.

250 HOUSES FOR SALE

Castle PROPERTIES LTD.

OPEN HOUSE FRI. and SAT. 1:30-4:30 1740 Duchess St.

Older Character. Entertainment, D.R. and L.R. quality W.W. Great family kitchen. Six bedrooms. New covered sundeck. Parklike grounds. Close to all best amenities $65,500. See it with OLIVE KER 592-4450 or 386-6164.

OPEN HOUSE 2630 Sunderland Rd.

On Sun. Sept. 16, 1:30-4:30
Go Millstream to Arncote and follow the arrows. Just $52,500. 3 bdrms LR, DR, fireplace, full bsmt. LOUISE WILTERMUTH. 477-6307 or 386-6164.

$58,900 Highway Robbery?

Well almost. The asking price for this modern 3 bedroom full basement home is certainly below replacement cost. So have a look at this bargain even if it is next to the highway. View anytime with AXEL PETERSEN 386-6164.

OPEN HOUSE 719 GLADIOLA 1:30-5 every day

Must be sold. Follow the arrows from Carey Rd. All thermopane windows. 2-4 pce. bathrms. 2 bdrms. main, 1 finished down. Beautiful rock fireplace. Smoke detector. Finished laundry room. Sundeck with pleasant sweeping view. Lovely w/w carpets. All brand new 7 waiting for you. $74,500. LOCK BOX. LOUISE WILTERMUTH 477-6307 or 386-6164.

Open House Sat.-Sun. 1:30-4:30

(PRIVATE VIEWING ANYTIME)

2543 MILLHILL

(OFF SELWYN)
Designed for today — priced for tomorrow. Over ½ acre of trees and rock offering complete seclusion. Exciting custom built home. Vaulted ceilings — Massive stove F/plce with conversation pit — Curved open stairway to upper level — Walk-around sundeck — 3 bdrms. A flattering glow of diffused lighting, luxurious w/w carpeting. Artistically decorated with natural woods and neutral tones. For private viewing CALL MARGUERITE GIST 477-5517 or 386-6164.

$47,500

—2 BEDROOM
—ESQUIMALT
—HARDWOOD FLOORS
This great starter home is on apartment zoned land and will combine nicely with 2 adjoining properties for a great site. This excellent invesment has a large 10% assumable mortgage and low down will handle. A great place to start! HURRY. DOUG POWELL 386-6164 or 592-6417 or 388-6275 #878.

GORGE 16 LOTUS ST.

Here is a dandy 5 room bungalow consisting of living room with fireplace, dining room, two bedrooms. Modern kitchen, separate garage. Drive by But Do Not Disturb the owners. FULL PRICE $56,500. CALL HAROLD WARE 385-1580 or 386-6164.

LANGFORD STARTER

A great starter, 2-bedroom home situated on a large, pleasant lot begging for some garden work. Best of all the price, only $39,900. Call today BOB KOHLRUSS 383-4739 or FREDDY STARKE, 595-1175 or CASTLE PROPERTIES LTD., 386-6164.

ESQUIMALT $46,900

3 bedroom Bungalow stucco exterior, wall to wall carpet, fenced yard. Completely renovated 3 years ago. Exclusive listing FREDDY STARKE 386-6164 or 595-1175.

$58,900 Highway Robbery?

Well almost. The asking price for this modern 3 bedroom full basement home is certainly below replacement cost. So have a look at this bargain even if it is next to the highway. View anytime with AXEL PETERSEN 386-6164.

CHARACTER $45,900

Two bedroom full basement, spacious rooms, all utilities updated. Large assumable mortgage at 10½%. Low Low Down will handle. Call CHRIS GREIG 386-6164 or 386-1296.

SWINERTON'S REALTY WORLD®

GORGE WATERFRONT OPEN HOUSE

2763 MURRAY DRIVE
FRI. and SAT.
2—4:30 P.M.
BEAUTIFUL HOME IN EXCELLENT CONDITION. DESIGNED FOR REST AND RELAXATION. LARGE SECLUDED AND EASILY MAINTAINED LOT. YOUR OWN SWIMMING POOL. THIS FINE HOME MUST BE SEEN TO BE APPRECIATED. ASKING $129,000. R. L. BERGSTOM 592-0109.

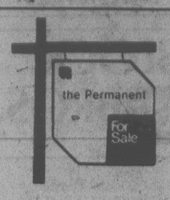
NEAR SEARS $49,500

5 room bungalow on large lot. Living RM with FP, through hall to 2 bedrooms and utility room. Drive by 3209 Browning Street (DO NOT DISTURB TENANTS), then phone BOB CARTER 385-2481, 598-6143,

Swinerton, Stewart Clark, Ltd.

SIMPSON SEARS AREA
$54,900. By owner. Bright cheery 3-bedroom stucco home, large living room with fireplace, in line kitchen dining

250 HOUSES FOR SALE



702 FORT ST. 382-9191
BOB HUGHES — MANAGER

BRENTWOOD BAY VIEWS
Estate sale, 2-BR, full basement home, room for development, large lot. Priced to sell, $59,500.
FRANK SALE
382-9191 anytime PGR. 738

BEAT INFLATION
5-bedroom home on a large lot, quiet residential area. Post and beam construction. Priced $59,-800. ML.
FRANK SALE
382-9191 anytime PGR. 738

4 LEVEL MODERN CONTEMPORARY
In the bright part of beautiful Broadmead. Emmence master BR is on its own level with 5 pce. bath and private patio. Formal size living room and dining room are divided by majestic rock fireplace. The ample use of cedar and the tasteful use of wall paper are exceptional. ML. $138,500.
JEAN McMICHAEL
382-9191 477-9113

GLEN LAKE SECLUDED GARDEN
The backyard of this home is like a mini-Butcharts. Make an offer on the asking price of $69,500. 9 yrs. old, three bedroom and den. 2 baths. Immaculate. ML.
JEAN McMICHAEL
382-9191 477-9113

CEDAR HILL GOLF COURSE
Beautifully landscaped with privacy in a very special part of our city. Three blocks to golf course. 4 bedroom split level, spotless throughout. $89,900 — with extra lot $120,000. Excl.
JEAN McMICHAEL
382-9191 477-9113

POTENTIAL
Completely modernized 2-BR — no step home on 13,580 sq. ft. lot with potential for rezoning to multiple dwelling use. Offers to $51,900. ML. Adjoining paty available, making excellent land assembly.
HERB McDANNOLD
382-9191 384-6768

SHAWNIGANS BEST BUY
2753 Linden Lane, custom log home, new 2800 sq. ft. luxury, 2-BR, den, fam rm, huge LR, DR, K, heatilator FP, etc. Subdividable 2.09 ac. lot. Quick sale req'd. Now only $99,000. ML. ($30,000 less than purchase price). 10% financing available. Call now to view.
HERB McDANNOLD
382-9191 384-6768

TWO IN ONE
Beautiful 4-yr.-old 3-BR, 1½ bath, FP in LR, DR plus equally deluxe 2-BR legal suite w 2nd FP. Quiet cul-de-sac. All appliances, drapes incl. Offers to $85,500. ML. One unit vacant for immediate possession. View today.
HERB McDANNOLD
382-9191 384-6768

10% MTG.
Approx. $42,800 assumable. Immaculate 2-BR bungalow, FP in LR, sep. DR, bkfst nook in Large K. Plastered, hdwd firs, hot wtr htg, spare rm in full bsmt. 7 fruit trees, Gorge views and convenience. Asking $54,900. ML. Early possession. Call today.
HERB McDANNOLD
382-9191 384-6768

EXCELLENT
Terrific fam home. Over 4100 sq. ft. 5 BRs, 3 baths, LR, DR, fam, rec and games rm, den, zoned ht wtr htg, intercom, Vac, D.W., 3 FPs, etc. 80x125 landscaped lot — UVic area. Quality blt in '73 and priced below replacement — offers to $169,000. ML. For details call:
HERB McDANNOLD
382-9191 384-6768
THE PERMANENT

SPECTACULAR 270 DEG. VIEWS $159,000
Views of every description, you can see everything from the Olympics by Sooke to past Mt. Baker. Watch all the ships come in. Beautiful 3800 sq. ft., 5-year-old home, 3 or 4 bedrooms, large, sunken living room, formal dining room, 3 fireplaces, oak plank floors, 2, 4-pce. ensuites, SAUNA in master ensuite. Huge rec room. Plus 6.5 acres can be subdivided into 2-acre parcels. $83,200 1st mortgage at 10¾% can be assumed.

For more information or viewing please call me anytime
479-3612 KENT DEANS 478-8316
Century 21 Suburban Realty

OPEN HOUSE SAT. 2-4 p.m. 2610 ARBUTUS RD.
This spacious, 3-bedroom, 1800 sq. ft. rancher has been completely renovated including new carpets and lino. The kitchen is complete with a new dishwasher and the adiacent eating area is tiled with quality English quarry tile. You will appreciate the handy utility room which is located close to the kitchen. There is room for family activities in the family room plus entertainment-sized living room and dining room. All this on a large, treed, secluded, corner lot with fruit trees in beautiful Cadboro Bay. Asking $83,900.00.
385-7721 RON SCHIECK 477-0968
GARDNER REALTY LTD.

OPEN HOUSE
4174 Bremerton
Saturday 1:30-3:30 P.M.
West Coast contemporary, 3-br. split level — a different look!
Gail Jenkins 478-6458
VIDCO 388-4232

9 ACRES — HAPPY VALLEY
4-BDRM bungalow with DR and LR with fireplace. Sep. garage. Ideal for person or family who want privacy and rural living yet only a short distance from Victoria. DAVE SHERMAN, 595-7990 or DENNIS FERRILL, 658-8636. Office 477-7121, A. E. LEPAGE WESTERN LTD..

TOWN AND COUNTRY REALTY
3577 DOUGLAS 382-7276

$53,900
Perfect starter or retirement, located at 2829 Scott St, this 2 bedroom, no basement home, has a large kitchen with glass doors to carpeted sundeck, with wall-to-wall throughout, new concrete driveway to covered carport and closed in work area. Assumable mortgage at 10¼%. By owners, weekdays call after 3:30 pm, 598-7243.

GORDON HEAD TOWNHOUSE only $47,800. 3 bedrooms, full basement, 1½ bathrooms, attractive brick fireplace, indoor swimming pool, parking for 2 cars; walking distance to UVIC. 477-8956.

250 HOUSES FOR SALE

SINCE 1887 Pemberton Holmes Ltd 1000 Gov't. St. 384-8124

Open House
SUN. 1-4
2716 Graham St.
$48,500
Solid older home in the convenient Quadra-Hillside area. It's on a nice lot with a big back yard and separate garage. It has #2 bedrms, a roomy kitchen, separate pantry, separate dining room with fireplace, a full bsmt, and an enclosed sunporch. Mt.. To preview, call:
Dennis L. James 598-6014

WHAT ELSE DO YOU NEED? NOTHING!
This 4 bedroom, 2 bath family home in Sidney offers it all. Seaviews from the large LR and DR plus a family sized family room with FP. Only a stone's throw to the beach, and all on a big lot.
IAN GRANT 595-7434

TUDOR CENTRAL SAANICH
3 bedrooms, on main master ensuite and 2 bedrms down, plus 2 pce. bathrm and roughed in rec rm. Quality, 8 yrs old. Spacious living rm with feature fireplace, dining rm opening on the large enclosed sundeck covered by roof. Carport, extra parking. Easy care yard. Fruit trees. Close to schools, park and bus. $79,500.
JIM PARK 384-8075 Pager 493

DEDICATED TO QUIET LIVING
An excellent floor plan allows "breathing" room for all in this superbly-designed 3 BR home, featuring vaulted ceilings and a large patio. The treed ¾ acre lot on a cul-de-sac lends itself to quiet living and Brentwood Bay beach is only ½ block away. For viewing call:
IAN GRANT 595-7434
RICHARD HOLMES 478-4870

A LASTING IMPRESSION
of refinement and elegance is evidenced by a gracious floor plan and quality throughout. This contemporary post and beam family home boasts 5 BR, 2 baths, sauna and rock fireplace, and terrific views over the Straits. All this is set on 2½ acres of wooded land. MLS. To view call:
RICHARD HOLMES 478-4870
IAN GRANT 595-7434

Perfect place to raise children. Large waterfront lot with fruit trees in a very desirable area. Quiet street, yet close to shopping etc. This 3 BR plus den home is your chance to get your children away from city hassle, $81,500. so please call:
RICHARD HOLMES 478-4870
IAN GRANT 595-7434

CADBORO BAY $168,500
One of the few fine homes on the market today! Immaculate rancher — perfect for the young executive. Located in a very prestigious area. Large living room and dining room for entertaining, bright kitchen with nook for informal meals. Huge family rec room with fireplace. Relax and unwind in the sauna or Jacuzzi tub. For appointment to view, please call:
BOB KATZER 382-3092

BRITISH AMERICAN REALTY LTD.

OPEN HOUSE 2-4 SAT. UPPER BROADMEAD $114,900 4687 LOCHWOOD
A 6-yr old full developed home at a bargain price. The home has over 3000 sq. ft. with 3 main floor bedroom with 4 pce. master ensuite and large LR, DR and family kitchen. Downstairs is a 4th bedroom, 3 pce bath, den and rec room with rock FP, wet bar with fridge and patio doors to secluded garden. Must be sold so make your offer.
LEE WROBEL — RANDY SMALL
388-6275 #865
British American Realty Ltd.
385-1431

Cedric Steele Realty Ltd.
388-6258

OPEN HOUSE Today 2-4:30
400 Gamble Place
A VERY PRETTY HOME
Only $68,900 for this 4 bedroom 2 bathroom home. There is also a rumpus room and a den or bar room. The living room, dining room and kitchen are beautifully decorated. This home is immaculate. Situated on an attractive lot in Colwood with some distant views. Call anytime PETER BARDON 388-6258 or 384-3947.

NEW LISTING CHARACTURE WITH IN-LAW GORGE WATERWAY
Located on a large lot overlooking the Gorge Walkway Park, one of Victoria's most beautiful locations. The full bsmt home features a main floor with a large room floor plan set up for two bedrm. accommodation plus the bsmt. The upper floor features 2 bdrms, kitchen and LR with separate entrance. A unique opportunity to purchase a fine home in a most desirable location. $77,500. Call NOW!
LEE WROBEL
RANDY SMALL
385-1431 388-6275
Pager 865
British American Realty Ltd.
385-1431

BY OWNER, 502 CRAIGflower, selling under assessed value. Big 2 storey, 4 bedrooms up, 2 bathrooms, basement, double garage, live on the main and rent 4 rooms up, $53,500. 479-4015. 652-1374.

250 HOUSES FOR SALE

WHITTOME'S
ROYAL OAK OFFICE
479-1667 (24 hrs.)

OPEN HOUSE
SAT./SUN. 1:30-3:30
3350 ROLSTON CRES.
Spacious 3 level split in tip-top shape in a good area near Spectrum School. Priced to sell $69,-900. Exclusive.
479-1667
B. BROWN C. ATKINS

OPEN HOUSE
Saturday 1:30-4:30
3052 Austin Ave.
Located in Gorge area at corner of Newbury, here is a charming retirement or stater home with 2 BR;s on main plus a 3rd in full high basement. Automatic garage door. Price $57,500.
WILFRED DAVIS
479-1667 658-8884

BRENTWOOD EXECUTIVE
Very attractive high quality home on a beautifully landscaped lot. One block to sea — 3 BR's up — huge dining room — 2 BR down in fully developed bsmt. Very lge. bright kitchen with D/W, blt. in G.E. Oven and range. $87,900. New MLS.
B. BROWN 479-1667 C. ATKINS

3 BR. CONDO
Plenty of room for all your needs, and COMPANY, too! Ground floor fronts on Esquimalt road at Lampson. This spacious home has open galley kitchen, dining rm; large living rm; with glass doors to garden patio. Surrounded by lawns and trees, privacy is assured. Asking only $39,900. MLS.
479-1667 DOUG RELF 479-5761

3 BEDRM — $54,900
Uniquely renovated home in the Oaklands area. Modern family kitchen, living room with large picture window, fireplace and wall to wall, master bedroom with superb decor and a finished rec. rm; in part basement. Large lot with garage and children's play area. MLS.
4799-1667 DOUG RELF 479-5761

DRASTIC PRICE REDUCTION!
4046 Cavallin Court — was $97,900 — now $92,900 — Hurry and see this fine 3 bedroom, full basement, new home and make an offer. Call to view.
479-1667 BAZ PHARAOH 658-8449

PRICE REDUCTION!
Was $43,900 now $42,500 for a three bedroom home on quiet road, separate dining rom, etc. Large assumable mortgage. Phone for apt. to view. MLS.
479-1667 BAZ PHARAOH 658-8449

1920 STANLEY $54,500
Every bit as nice inside as out. 2 BR and bath up, 1 BR and 3 pc. bath in very high basement. Roof, water heater, furnace, plumbing and wiring excellent. Fenced lot. Quiet street. Vendor may carry mortgage. Drive by and phone for appointment. Exclusive.
ELEANOR SANDERSON
384-9610 479-1667

GORGEOUS VIEW GORGEOUS HOUSE
The best of materials, the finest craftsmanship have gone into this elegant custom-built, 2 bedroom no-step home. Included are many unusual features, fresh air control system, corning counter range, music to all rooms, 8'4" ceilings and many more. For details and appointments to view call MARION FOSTER 388-5464 Por #747, 479-1667 Office, Res: 384-5908.

Canada Wide Executive Relocation Service

Park Pacific

"AS YOU LIKE IT!"
Quality new home on a view lot in beautiful Dean Park Esfates — now under construction. Buy now and have your choice of carpets - cabinets, fixtures and colours. 3 Bdrms-ensuite plumbing full basement. Surprise your family with a custom home.
ONLY $119,500
Call Mike Ruddy 656-4089
Pager No. 792 388-6275
PARK PACIFIC INVESTMENTS LTD.

P.R.B
P. R. BROWN
AND SONS LTD.
"The People To See"

BRENTWOOD SEAVIEWS
This executive rancher is generously proportioned and tastefully decorated. Surrounded by dogwood, fir and arbutus trees on ½ acre, featuring 2800 sq. ft. of delightful living area.
3 spacious bedrooms, plus den. 2½ baths, heatilator fireplace. 33'x19' living rm, in line DR, oak cab. kitchen with DW, range, wall oven, garburator. 24x24' rec. rm with Frank. heater. Twin sealed screen windows, dble. attached carport, HW heat. Asking $125,000 M.L.S.
385-3435 AL VICKERS 652-2257

SOUTH OAK BAY
Short walk to marina and park. 3-bedrooms, LR, DR, 4-piece bathroom, full bsmt and rec room, toilet, garage, hot water heating. $89,900. 598-8229.

SPLIT-LEVEL-COLWOOD
3 bedroom, heatilator, 1½ baths, 1,450 sq. ft., 5 year warranty. $57,-900. Call the builder after 5. 478-4795.

OAK BAY BY OWNER
Beautiful 3 bedroom bungalow, large bright L-shaped living and dining area, very well constructed, 27 yrs. old, fully decorated throughout and modernized, downstairs is finished with washroom and shower and could be possible in-law suite, new quality carpet throughout and sitting on a corner lot in one of the nicest areas in Oak Bay, $93,000 or reasonable offer. Phone 595-4674 after 4:30 pm. for appointment.

GORGE TILLICUM AREA, 3 bedroom full basement house, oak floors throughout, handy to bus and shopping center, offers on $67,000. 479-5304 after 5pm.

2 BEDROOM OLDER HOME, 175 Battleford, $35,000. 2 bedroom with 1 bedroom in-law suite, needs some work, 3435 Willerton, $59,900. Try an offer. 595-7612.

LIVE CHEAPLY OWN A Waterview duplex. New roof, gutters, large fenced lot. Partly furnished. Good assumable mortgage. $49,500. 477-5239.

250 HOUSES FOR SALE

D F H 477-7291

D.F.H. Real Estate Ltd.
1559 McKENZIE AVE.

OPEN 1046 CLAIRE SAT. 2-4
Driving down Oak Bay Ave. away from town, crossing Richmond, turn right on Claire and you have arrived! Visit this gorgeous 3 Bedrm home with a fasteful living/dining area backed by the classic family fireplace. You must see the interior design, the handy kitchen and bright aspect of the home. Listed within the week. $72,900.
PATRICK SKILLINGS
477-7291 384-8075 (Pgr. 1204)

OPEN COLWOOD
SHOREVIEW DRIVE
Off Glen Lake Road
New Homes
SAT. & SUN. 1-4
Rancher, split-level contemporary, or bungalows to choose from.
STEVE BOND AL PETERSON
(Pgr. 1174) 384-8075 (Pgr. 750)
or 477-7291 Anytime

Getting In? Or Getting Out?
Here's an excellent starter/retirement bungalow in stunning condition. Built in the early 40's it retains its character but has been modernized where it counts! Offers 2 bedrms, spacious living rm. with fireplace, formal dining rm, newer kitchen with dishwasher and modern bath. Downstairs is full height and has drive-in garage — great for workshop. Sun in the deck through the Dutch door off the kitchen and relax. Offered at $57,500. MLS.
CLIFF HALAYKO
477-7291 384-8075 (Pgr. 480)

2 BEDROOM BUNGALOW
2 Bedrooms, living rm. with fireplace, kitchen with teak cupboards, dining room with sunny exposure, large lot, nice location garage — great for workshop. BUT, BEST OF ALL — AN ASUMABLE 10¼% MORTGAGE. So please call to view! $63,500.
TRICIA PARKER
477-7291 Anytime

★ MAPLE BAY ★
From your sundeck at 861 ARBUTUS, you gaze across Maple Bay town & surfsprng Island and Mt. Maxwell. There is nothing to obstruct you from ocean, sun and sky. Superb sailing and fishing abound. The home consists of 2400 finished sq. ft. including 4 bedrms, 2½ bathrms, 2 fireplaces, living and dining area, family rm. and workshop. Rock gardens and fruit trees nestle this home into the little community of Maple Bay. You are 45 miles from the heart of Victoria living in the country. $72,500. For further information and viewing, please call:
PATRICK SKILLINGS
477-7291 384-8075 (Pgr. 1204)

JAMES BAY CHARACTER
Plenty of room for a growing family close by schools, shopping, parliament buildings. The home has 5 bedrms, and better than all else, it is not "wood butchered". THE PANELLING, THE BEAMS, THE STAINED GLASS IS ALL THERE! MLS. $68,500.
TRICIA PARKER
477-7291 Anytime

Be a House Social Worker!
Help this 3 bedrm. house become A NEAT PRETTY 3 BEDRM. home, 1½ stories full basement. Offers on $48,500. MLS. Call me for a showing.
TRICIA PARKER
477-7291 Anytime

NEW HOMES GORGE AREA
2800 Bek.-Colquitz Ave
2 new homes: Tudor style and split level. Both with 3 bed., spacious LR and DR, 1½ baths, sundeck, brick FP, thermo window, carport. Very peaceful area. Priced at $75,000. Contact: Paconla Investments Ltd. Zulu Construction Ltd. 388-9644 anytime.

$56,900
Open Sat. 2-4
860 Brett
Immaculate 3 bedroom bungalow with full bsm't. Cosy living room with F.P., large kitchen with sep. eating area, double carport, 80x92 ft. lot located on quiet dead end street.
479-3612 KENT DEANS 478-8316
Century 21, Suburban Realty

HOLLYWOOD PARK
By owner, immediate occupancy. Well-built older home on quiet street, newly decorated. 3-bedrooms main floor, 1 in basement. Living room, dining room combined. Mark II iron fireman. 1½ years left on 9¾% mortgage. Full price $67,500. 598-3419.

BY OWNER-828 LESLIE DR. IN-LAW large self contained Ground Level Suite. Main Floor - Sep. DR, 3 Bdr., FP, Sundeck, View. 10¼% Mortgage. IMMEDIATE POSSESSION. Plus extras. Priced in Mid $70's. All offers considered. OPEN HOUSE DAILY 1-4 P.M.
382-1318, 592-1433

$68,900. PRIVATE BY OWNER. Beautiful 2400 sq.ft. family home on quiet cul-de-sac, Colwood area. 3 bedrooms upstairs, fireplace, kitchen, dining room, wrap around sundeck. Large treed lot. Complete inlaw suite downstairs with private entrance. Currently rented for $235. 11¾% assumeable mortgage. 478-9575, 479-2062

BY OWNER. 664 KELLY ROAD. Lovely older 2 bedroom white stucco bungalow on large level lot that's a gardener's dream. Immaculate, with new wall to wall carpeting throughout. 3 blocks from Hatley Shopping Centre. Offers on $42,000. 478-7572

BRENTWOOD BAY
By builder new 2100 sq. ft. 3 level split home on secluded lot. 3 bedrooms, 2 bath, old brick fireplace. Large family room off kitchen nook. Solid wood cabinets with builtin appliances in kitchen. $86,-500. 656-1375.

EMERGENCY SALE, $35,000 firm. Older house with good basement, 165x40 lot, lots of fruit trees. Close to schools, church and shopping, available September 1st. Tuesdays and Wednesdays, 595-8113, any day 6pm 112-537-5883.

OVERLOOKING BRENTWOOD Bay, 943 Verdier Ave, new 3 bedroom home ensuite, double carport, all wood siding; 1242 square feet, $72,500. Open 8-4 weekdays, call 479-2577 or 478-3226. For information or weekend appointment to view.

1350 SQ. FT. HOUSE, BY owner, lot 73x132. 3 bedrooms, split level, large L-shaped living room, fireplace and dining area. Good size kitchen with eating area. Clean well maintained with beautiful hardwood floors, partial basement. 656-3138 No Agents.

BRIGHT CLEAN 2 BEDROOM home, sea view, near Anacortes ferry, $44,000, lot size 55x100. Phone before 10am. for viewing 477-1971.

BY OWNER
Custom built house, 2750 sq.ft., seaview, 4 bedrooms plus family room. 2 full plus 2 half bathrooms. $132,000. 658-8375

250 HOUSES FOR SALE

BLOCK BB BROS.

See Our Weekly BESTSELLERS CATALOGUE

RETIRE ON MOSS STREET
Check these features:
—Solid 2 bdrm. character home.
—updated kitchen.
—built-in vacuum.
—perfect sized yard and garden.
—drive-in garage.
—room for hobbies in bsmt.
—steps to bus stop.
—low taxes.
—assumable mortgage.
—offers on $64,500.
Phone
LINDA SCHAUMLEFFEL
478-5561 386-0403

TREED SECLUSION
6.83 acres of complete privacy. Take evening walks or horse back ride up the old logging roads in total quiet. Lge. 3 bdrm. full bsmt. home with in-law suite, sunken LR and DR, huge sundeck over double carport. Lots of parking area for camper, boat etc. Good value at $76,900.
MIKE MYERS
478-6349 (res.) pager 388-6275 #799, 478-5561 (office)

1 ACRE LOTS
Newly listed, very well treed lots just 12 miles past Sooke off Woodhaven Rd. in the attractive Sheringham Estates, these lots are on hydro, tele. and city water. Short walk to public beach, one street for mobile homes only. From $13,500 to $15,500.
MIKE MYERS
478-6349 (res.), pager 388-6275 #799, 478-5561

MALAHAT DRIVE
.92 acres — Ranch style — 3 bedroom home. Natural stone fireplace — well treed and landscaped — large workshop, chicken house. Fully serviced mobile home pad. $59,900.
478-5561 BOB WILCOX 478-4311 (Office)

240 GLENAIRLIE DR. VIEW ROYAL
1349 sq. ft. main floor — 3 bdrms. living room. Features African Mahogany — Dining room with great VIEW. Drive in garage. Lot 75x150, washer and dryer, new stove, fridge, drapes. $64,500.
478-4311 BOB WILCOX 478-5561 (Res.) (Off.)

OPEN HOUSE 4745 CARDSVIEW
Sunday Sept. 16 2-4 p.m. $105,000. MARBLE, KNOTTY PINE, SWEET CEDAR make this "grand" open-beam home very different. Built in a wide V for sweeping views of Victoria and Juan de Fuca Straits, its truly a family home with everything. Come and have a sandwich and coffee with me! (Rocky Point Rd. turn right on Tiswilde.)
478-5561 MONNA SNOPEK (res) 478-0915

COLWOOD DELIGHT
Well landscaped and maintained 3 bdrm 1½ bath home on quiet cul-de-sac. Rock corner fireplace in living room. Eating area and dishwasher in kitchen, separate utility room. Rear yard fully fenced with flowers and shrubs in bloom. A fine Strata home for $47,500.
MIKE MYERS
478-5561 (office), 388-6275 #799, 488-6349 (res)

SPACIOUS 4-BEDROOM HOME, family room, playroom, one full and 2 half bathrooms, large lot, etc. Asking $72,500. MLS.
TOM EVANS
652-1141 652-2620
SEABOARD PROPERTIES LTD.

$44,900
2 bedroom white stucco home, freshly painted, large living room with fireplace, excellent starter. Vender will assist in financing. To view call 479-4662, 474-2550.

BEACON HILL
Delightful water and city views from 2 bdrm. corner suite. Quiet, adult building $44,900.
386-3231 BEV MORTON 383-8810
BLOCK BROS. REALTY LTD.

TOWN & COUNTRY AREA, 2-bedroom house with extra bedroom in full basement, newly-decorated, new driveway with separate garage. Full price $49,600 or offer. 479-3909.

BEAUTIFUL CLEAN, WELL kept 5 year old, 4 bedroom, 3 bathroom, split level home on ½ acre, $84,900. Open for inspection. 656-5320. 9228 Mainwaring Rd. Immediate occupancy if needed.

BY OWNER
2-bedroom stucco bungalow, living room with fireplace, large kitchen, completely rebuilt, landscaped lot. Asking $44,900. 595-7534.

BY OWNER 3 BEDROOM REmodelled home, close to everything, quiet culdesac street, wall-to-wall, maple kitchen cabinets, fenced, interior should be seen. $49,000. No agents. 383-6318.

COACH HOUSE REALTY LTD. 381-5255

OWNER SACRIFICE
2 bedroom, Cook/Finlayson, $45,-900, modernized, clean, W/W. 477-1043.

BROADMEAD, OWNER AND builder selling 2 houses at $149,-000 and $157,000. Any reasonable offers considered. 658-5571.

BY OWNER, OLDER HOME, Glanford area, 3 bedrooms, 1½ baths, carport, sundeck. Small work area. $48,500. 479-5548

THREE BEDROOM, 7 YEAR old house in Esquimalt, beautiful views, by owner. 382-3093. Offers.

OAK BAY VILLAGE
Well kept home with fireplace, sauna & bsmt garage. For sale by owner. $64,900. 598-6485 eves.

FOR SALE COSY REVENUE duplex completely refinished, separate utilities, 867 Craigflower Road. 386-6890 at 6pm.

3 BEDROOM, 1½ BATHROOMS, fireplace, $47,500. Assume 10¼% mortgage, 474-1644

NEW 3-BEDROOM HOME, ENsuite, double carport, full basement, and fireplace. $59,900. In Goldstream area. 479-8462.

BARGAIN AT $49,900. DElightful 2-bedroom home with basement in desireable location. 478-0970.

TWO BEDROOM HOME, APprox. 2½ acres zoned R1 subdividable. Priced to sell $110,000. 478-3105.

TOWN & COUNTRY
Drive by 76 Crease Ave. 2 bedroom, basement, fireplace, low 50's. 386-9849.

BY OWNER, GORDON HEAD, executive 3-bedroom home, fireplace. Too many extras to list. $89,900, 477-4967.

FAIRFIELD REALTY LTD.
Call the Fairfield Specialists
1295 FAIRFIELD RD. 383-2244

FOR SALE BY OWNER
Almost brand new, 3 bedrooms. Unique design with a lovely yard. Quiet cuidesac. Asking $75,900. 479-1494.

253 COUNTRY HOMES and PROPERTIES

Lorenzen REALTY LTD.
50 Bastion Sq. Bus. 383-4151

OPEN HOUSE RENFREW RD. 5.5 AC.
Sunday 1:00-4:30
Turn left off West Shawnigan Lake Rd. just 2 miles along Renfrew Rd. Follow the signs. 3½ yr. old European Style Chalet with 3 big upstairs bedrms and full high basement. A beautiful living room with F. to C. Silica slate FP, family size kitchen with pass through to Dining Room. Wooded acreage. Price $69,900. Your Hostess: Gray Lorenzen 388-5464 pager 729.
LORENZEN REALTY LTD.
383-4151

P.R.B
P. R. BROWN
AND SONS LTD.
"The People To See"

BRENTWOOD BAY RANCHER
Ideal starter or retirement 3 bedrm, no step home. Only 4 yrs. old, nearly 1500 sq. ft. of bright living area. Large level lot, sep. workshop. Close to all amenities. $62,000 — Terms — M.L.S.
385-3435 AL VICKERS 652-2257

EAST SOOKE
Secluded custom built house. Southern exposure, super interior. Could not be replaced today at asking price of $93,500. MLS.
DAVID SCOTT
385-3435

THETIS LAKE PARK — SECLUDED 2.7 ACRES HOUSE AND COTTAGE
Situated on a totally secluded 2.7 acres of lawns, private walks, fruit trees and adjoining 700' of Thetis Lake Park, a delightful 3-bedroom home with good sea and mountain views. Large living room with fireplace, spacious kitchen with breakfast room, panelled dining-room, family room with fireplace. The cottage has living room with fireplace, kitchen, bathroom, bedroom. The property is an island of seclusion for two families. EXCLUSIVE. $129,000.
TED WALFORD
Residence Office (24 Hrs.) Office
598-1420 477-1841
Block Bros. Realty Ltd.

REGISTERED MINI FARM
This 3.85 acre mini-farm is not your usual hobby farm as it has shown enough revenue to qualify as a producing farm. Large barn with 4 stalls plus tack room and cold room. Lighted riding ring, cross fenced, chicken coop, utility shed, hog pen, dugout. Plus a modern 3 bedroom home of over 2,000 sq. ft. on one level, with a well manicured lawn and 18' diameter above ground swimming pool. Perfect for the energetic family wanting a farm life with all the conveniences. Asking $139,-000. Location Mill Bay. MLS. 477-0191.
DALE YOUNG 743-5119
GALE CHRISTENSON
477-0191 477-7047
Royal Trust

GENTLEMAN'S ESTATE
Be the proud master of this elegant mansion set on 3 acres of rolling meadows overlooking Shawnigan Lake! The estate is a show place from the pond in the vale to the stunning fireplace in the living room. You can entertain your guests and clients in style, yet be assured that the operating costs are low. Offers invited on $190,000.
LINDA SCHAUMLEFFEL
386-0403
Block Bros. Realty Ltd. 478-5561

LANDSEND RD. GREATLY REDUCED! NOW JUST $155,000
Super Open Contemporary with many exciting features on approx. 2 acres with sea glimpses. Large master on sep. level. Two other bdrms plus den. Early possession. Call now.
JEANNIE DEWHURST 658-8980
Royal Trust 384-8001

SAANICH PENINSULA — 6 acres — comfortable, 2-BR bungalow — Many outbuildings. Great potential as boarding kennel business as well as hobby farm. A rare opportunity — $178,000. View by appointment only through J. B. Young — 598-1818 or 388-6275 page 805. Prestige Homes Ltd. 824 Fort St. 383-3511.

OPEN HOUSE, SUNDAY, 16TH, 1-4:30. Mill Bay. 3.3 acres treed, 2 bedroom house, 2 baths, oak floors, wood stove, 2 car garage, large workshop. $67,500. 743-2845.

GORDON HULME LTD.
Sidney-Saanich Peninsula
656-1154 2444 Beacon Ave.

256 WATERFRONT PROPERTIES

YOU'LL BE IMPRESSED
By the energy saving features in this fully insulated home, and breathless from the lovely waterviews that you have from the main living areas. Also included are a king-sized master BR, plus 2 other BR's and a self-contained in-law suite in the ground level bsmt. Plenty of parking for the family and for visitors. Let us show you through ML 42578. The price is $142,500.
HAZEL CLARKE 658-5656
BARB GREENWOOD 384-5228

KNOWLES ****1489****
KNOWLES REALTY LTD.
THE HOME TEAM
384-8101

450' PRIVATE BEACH, 9 ACRE SECLUSION POINT NO POINT
Totally secluded estate on Orveas Bay, with private walks, 450' of secluded beach, an excellent orchard, and on 1850 sq. ft. residence of heavy logs, vaulted ceilings, with 3 bedrooms, 3 bathrooms, and a 32' living room with a huge stone fireplace and magnificent views over the Juan De Fuca Strait. Separate A-Frame cottage. The perfect retreat, and just an hours drive from Victoria. EXCLUSIVE. Offers invited in the region of $159,000.
TED WALFORD
Residence (24 Hrs.) Office
598-1420 477-1841
Block Bros. Realty Ltd.

WATERFRONT
One-bedrm condo with large balcony overlooking the Strait and entrance to Victoria Harbour. Very well looked after owner/occupied building. Asking $54,000. OPEN FOR REASONABLE OFFERS.

OR
Hollywood Cr. 2 bedrm, 1200 sq. ft. home on a 50x180 Av. lot overlooking the Straits. Full bsmt for further dev. Vendor moving to Edmonton. OFFERS ON $138,000. MLS.
PETER PRIMGAARD 595-0306
Seaspray Properties Ltd.
386-3124

10 ACRES WITH FRONTAGE on Poirier Lake, Sooke. Treed, good access. $45,000. MLS.
DAVID SCOTT
P.R. BROWN & SONS LTD.
385-3435

256 WATERFRONT PROPERTIES

VICTORIA WATERFRONT
GORGE NARROWS
OPEN HOUSE
SAT. 1-3
65 LOTUS DR.
- comfortable 2-3 bedroom home
- large liv rm w f.p.
- modern kitchen includes all appliances
- patio, inlaw suite down
- lot approx 14,000 sq. ft.
- ideal moorage
- couple of minutes to inner harbour.

Exclusive - $99,900
CHUCK FARRAR
CENTURY 21
Suburban Realty (1978 Ltd.)
Res. 478-7485 Office 478-8316

220 FT. WATERFRONT
QUIET, secluded location OFFERS 1970 sq. ft. on 3 levels with five sleeping areas, CHEFS kitchen, Breakfast Room, Liv. and Din. Rm. and Basement. 1.15 acres well-treed with breathtaking views of San Juan Islands and BUSY sea-life. 24 hrs. prior notice to view, please. $245,000. MLS. FRANCES BROWN, 595-5131, Canada Trust

DENMAN ISLAND WATERFRONT
2.6 acres, 200 ft. waterfront potential. 1700 sq. ft. architect-designed home on one level. 50 fruit trees, great well — 20 gals. per min. Privacy, seclusion, swimming and fishing . . . for those who dream. $105,000.
THE ZIEGLERS
592-1768, 384-8075 Pgr. 310
Seaspray Properties 595-3151

CORDOVA BAY $85,500
Just steps from the beach this renovated 2 bedroom cottage is situated on perhaps THE BEST WATERFRONT in our area. Excellent development potential.
ROD FINCH 385-3281
Seaspray Properties Ltd.
386-3124

RUXTON WATERFRONT MUST SELL
Price reduced to $15,900 for this 100x200 ft. waterfront treed lot. Fine sandstone beach - no bank, excellent fishing, oyster for the taking. For brochures and information, phone or write Glen Galloway personally, 83 Victoria Cres. Nanaimo, B.C. Telephone days 754-4401, toll free 388-9240, eves. 754-7227. Block Bros. Realty.

183' WATERFRONT TWO HOUSES
.86 acre of garden and trees affords maximum privacy. Two bedroom cottage and three BR house. Separate heated workshop in Saseenos. Exclusively listed at $99,500.
JEAN McMICHAEL 477-9113
THE PERMANENT 382-9191

QUIET RETREAT
Two bedrooms, den and family room, 2½ baths, two fireplaces. A modern home with seclusion on the Selkirk waters. $189,900. MLS # 39981.
GRAY LAITE 656-5267
NATIONAL TRUST 595-2121

7430 MARK LANE, WILLIS Point, immediate possession, 74 ft. waterfront. Fireplace, beamed ceilings, sunken livingroom, w to w, indoor pool, sundeck, boathouse, wharf, electric ways. Brentwood Bay, $99,900. 652-3700.

THREE WATERFRONT BUILDing sites; $50,000-$75,000. One other $35,000 in Salem Sea-Sites Parks Division, North Saanich. For details write-POST OFFICE BOX 4218, VICTORIA V8X 3X8.

MUST BE SOLD, 3 LOTS Savory Island waterfront, appraised at $17,500, asking $13,500. Anything taken in trade. Financing available. 642-5345.

WATERFRONT WITH ACREage. Panoramic views. From $69,500. Greater Victoria area. George Breiter, 478-8493. British American Realty Ltd., 385-1431.

1462 DALLAS ROAD, NEWLY renovated, $87,000. Will consider lease, deferred purchase or trade for lesser value property or paper. 382-6370.

100' WATERFRONT ON LAKE Cowichan with older 3 bedroom house, $55,000. 745-3330.

SEE FRASER BISCOE WATERfront ad under Gulf Island Properties, class 293.

258 CONDOMINIUMS

JACK MEARS OAK BAY REALTY LTD.
2194 OAK BAY 598-3321

Where Trust Is
The Basis Of All Business

THE SAVOY
Its the little differences that count. Uniquely styled in a very popular, well cared for, controlled building. In the heart of Victoria. 2 bedrooms, 2 bathrooms, balcony, has southern exposure. Asking $74,900. Please call PHYLLIS COUTTS at 388-9563.

MONEY MINDED
A best buy for $36,900. Just off Esquimalt Rd. on Admirals. Delightfully spacious. Corner suite. Easy maintenance, keeps cost down. 2 bedrooms, 2 bathrooms. For viewing pleasure, please call PHYLLIS COUTTS at 388-9563.

DALLAS — $37,500
Beautiful 1-bedroom condo in well managed building. Low monthly assessment and very convenient location makes this a must see. Exclusive with DARRYL YOUNG at 388-5464 pager 526.

ROYAL WOODS — $37,500
Very clean 1-bedroom condo. This near new complex offers tennis, sauna, swirl and swimming pools, private use of large entertainment lounges and much more. Large assumable mortgage at 10¾%. M.L.S. Call DARRYL YOUNG at 388-5464 pager 526.

Member
Relocation Services Canada

IS GRAND-MA OR GRAND-PA ALONE?
THEY DON'T NEED TO BE. I HAVE JUST LISTED THE NICEST LITTLE STUDIO SUITE COMPLETE WITH FRIDGE, STOVE, DISHWASHER, WALL TO WALL CARPET, FOUR PIECE BATHROOM AND SUNDRAPES. IN ADDITION TO ALL THIS THERE IS A BEAUTIFUL INDOOR POOL, SA

258 CONDOMINIUMS

BY OWNER UVIC AREA, Deluxe 2 bedroom 1106 sq. ft, stove, fridge, washer, dryer in suite, sauna, swirl, underground parking, excellent terms. Asking $41,-500. 592-4668.

BY OWNER. IMMACULATE! Large 1 BR, top 3rd floor corner suite. Views! $29,900. 474-2155, 385-3807

ONE OF A KIND CONDOMINIUM

THIS BEAUTIFUL 2 BEDROOM LUXURY CONDO HAS ITS OWN PRIVATE LANDSCAPED ROOFTOP PATIO GARDEN. 40 FEET OF LAWN, SHRUBS AND FLOWERS. A TRACTIVE BARBE-CUE AREA WITH RAISED CEDAR PLANKED PLATFORM, CEDAR STORAGE BIN FOR GARDEN EQUIPMENT. LR AND BOTH BEDROOMS HAVE SLIDING GLASS DOORS ENABLING YOU TO WALK OUT ONTO GARDEN. VERY BRIGHT AND SPACIOUS WITH A TOTAL TITLED AREA OF 2600 SQ. FT. LOCATED DOWNTOWN VICTORIA IN A STEEL AND CONCRETE BUILDING HOUSING OVER 20 SHOPS, INCLUDING RESTAURANTS, AND SQUASH CLUB. 2 BLOCKS FROM EMPRESS HOTEL WITH BOAT MOORAGE ACROSS THE STREET. 2 STALL UNDERGROUND PARKING. BRAND NEW, NEVER LIVED IN. YOU MUST SEE IT. ASKING $114,500. FOR SALE BY OWNER, CONTACT CHRIS WATT AT 388-5123.

REALSPAN PROPERTIES LTD

846 BROUGHTON 388-6454

A CONDO SPECIAL

Large living room — good sized kitchen. One large and one small bedroom. Lots of storage and south east exposure. Close to shopping and buses. Only $28,900. MLS Please contact:

BLAKE CROTHERS
Realspan Properties
(385-9597) 388-6454

10% C.C.A. Central

Location — Stadacona Park, unique 1 bdrm., private 800 sq. ft. of balcony, large dining rm., lots of ammenities, underground parking. Asing $59,900 for more information or a personal tour call:
HARVEY A. SIMONS
477-7284 Bus. 477-2977 Res.
D. F. HANLEY & ASSOC. LTD.

NORTHPORT

Original show suite, special decor and light, mint condition, 2 BRs, ens. strg. Mt. Doug views. Smaller complex, convenient, 2 shopping centres within 4 blks. Bus at door. Quick sale req'd. $38,900. ML. Early possession.
HERB McDANNOLD 384-6768
THE PERMANENT 382-9191

BY OWNER
OAKDALE ESTATES
2 bedroom, top floor unit on 4 acres of wooded land. Over 1100 square feet, looking south east with a distant sea view. Stove, fridge, dishwasher, garborator, fireplace, storage and laundry room in suite. Swirl pool and sauna in building. $64,500, 477-1449.

ROYAL WOODS

Extra large studio suite on 3rd floor. Price incl. fridge, stove, dishwasher and drapes. Move in and enjoy the many amenities. $29,900.
ELEANOR BRAY
477-0141 pager 750 592-1130
THE PERMANENT

ROYAL WOODS

Vacant, must sell. 1-Bedroom plus den, over 950 sq. ft. Reduced to $36,900, open to offers. Price includes F, S and DW and drapes plus los of facilities. Call LARRY J. QUAGLIOTTI, 479-6609 or 386-6164. CASTLE PROPERTIES LTD.

2 BEDROOM CONDO NEAR HILLSIDE

Convenient location for this spacious condominium with 1½ baths & fireplace. Priced at just $45,900. Call:
JEANNIE DEWHURST 658-8980
Royal Trust 384-8001

FAIRFIELD

1 OCT. POSSESSION
Bright spacious (1350) sq. ft. sunny 2 BR suite (S.E. corner) with F.P. Small adult building. Owner 386-1234 Eves. Courtesy to agents.

LUXURY CONDO

Everything is immaculate, possession Nov. 15/79. CLEAR TITLE — ONLY $61,900. View by appointment only. Please call Vaughn L. Thompson, Victoria Realty Ltd. 386-3585, 658-8541.

FOR SALE BY OWNER. ELEgant and spacious 2 bedroom, 2 bathroom unit, on Rockland, near Cook. Lots of storage. Deluxe range, fridge, garborator, and dishwasher. Laundry room in suite. Very attractive building. No agents. $69,900. 656-7145

OPEN SUNDAY 2-6 PM, 102-1610 Jubilee Avenue, off Oak Bay Avenue. 2 bedroom, 1½ baths, 1203 sq. ft. ground floor condominium. Recreation room, workshop, guest room. Three appliances, garburator. Controlled underground parking. $54,500. No pets.

LUXURY 2 BEDROOM, 2 BATH, brand new in small deluxe building. Unobstructed view of Beacon Hill Park. Covered parking, fireplace, Thermo windows, $69,900 ask, 383-3033 days, 595-3867 evenings.

SEA VIEW CONDO
1 bedroom, adult, no pet block on Dallas Rd. Full appliances, large balcony, ample storage, covered parking. Excellent management. $49,900 by owner. 381-6848 or 478-4960.

VACANT and NICE

Close in 2 bedrm condo, ONLY $28,900. Please call Vaughn L. Thompson, Victoria Realty Ltd., 386-3585, res. 658-8541.

WALK TO UNIVERSITY

Comfortable main floor suite with balcony ideal for student or couple. Conveniently located to shopping and sports centre. Must be sold. Well priced at $29,750. MLS.
JO-ANNE WRIGHT
477-7291 384-8075 (Pgr. 1635)
D.F.H. REAL ESTATE LTD.

TWO BEDROOM, 1½ BATHrooms, in quiet brick and concrete building on 647 Michigan St. One with south west exposure, one with northeast exposure, both on lower floors. Viewing by appointment only. Exclusive with:
Don Rycroft 383-1591, 385-3435
or page #629 at 388-6275
P. R. Brown & Sons Ltd.
762 Fort St.

ESQUIMALT GEM NO STEPS HERE!

Spacious floor plan! One bedroom and den, vast daylight dining, large living room, 1½ baths. Beautiful decor, top 4th floor, secured basement parking. Vacant possession. Offer to $42,900. M.L.S. JOHN RUSSELL. 382-8101 or 386-9574.
National Trust Co. (Douglas)

ESTATE SALE

Rock fireplace, 2 balconies, Sooke Hills and Gorge views. 3 Bedrms, 5 appliances. Try your offer on this 3rd floor corner suite. Call me to discuss terms, etc.
MARION HAMILTON
477-7291 (Bus.) 382-0894 (Res.)
D.F.H. REAL ESTATE LTD.

258 CONDOMINIUMS

BURNSIDE WEST, FAMILY TOWNHOUSE

Offering very good family accommodation with 3 bedrooms, pleasant living room, kitchen with ample cupboards and dining area, 1½ bathrooms, hot water heat, hardwood and carpeted floors, ample storage, pool and playground. Offers on $29,900.
SHELAGH HALL
Residence 592-2723 Office 477-1841
Block Bros. Realty Ltd.

$540 DOWN (with B.C. Grant) $214 per mo. PIT

Full price $30,800. Includes most legal fees, drapes, Hot Point frost free fridge and continuous clean range. Brand new. Call 385-2458 for viewing anytime. Byron Price and Assoc. Ltd.

OPEN SUN. 2:00-4:00 103-1312 BEACH DR.

Main floor, one-bedroom suite at the "Anchorage", with patio water views. This beautifully located condominum must be sold. Excellent assumable mortgage. Make your offer on $59,900.
GAIL WEINBERG
595-1535 477-4467
BOORMAN INVESTMENT CO. LTD.

University Condo

A 1 bedroom suite on the second floor for only 30,500. Originally one of the show suites, this unit has all the toys. Vendor has bought and has priced this unit to sell. Phone PETER VINCENT 385-4802 or DON MARSDEN 388-6366 or 386-6164.
CASTLE PROPERTIES LTD.

SUPERB APT.

1024 Sq. Ft. of ease and comfort, 2-pce. ensuite, good-sized dining area, large living room and 2 good-sized bedrooms. Controlled, underground parking included in this fine unit at only $37,900.
DOUG POSKITT 386-3124
Seaspray Properties Ltd.

THE SAVOY, 6TH FLOOR, 1-bedroom. Reduced to $37,900. 386-8390.

ONE BEDROOM LIKE NEW, 3 year old condominium. $24,000 with only $500 down. 383-9218.

259 TOWNHOUSES

Turgoose Point Townhouses 2654 Lancelot Place

There Must Be A Reason!!

Fifteen of these prestigious townhomes have been sold. Located on scenic Turgoose Point with just about 800 feet of waterfront. The six remaining units are either waterfront or water view. All homes have two bedroms, fireplaces, two and half baths, family rooms, electric double door garages. Priced from $83,000-$116,-000. Another outstanding development by VICTORIA REALTY LTD. and Quality Built by PINE HOME BUILDERS LTD. Don't be sorry, make a point to view today. OPEN DAILY 6-8, Sat. and Sun. 1-5. For more information please call Victoria Realty Ltd. 386-3585.

SINCE 1887 Pemberton, Holmes Ltd. 1000 Gov't. St. 384-8124

OPEN SAT. 1-4

—James Bay townhouse
—Multi-level dwelling
—½ Block to water
—3 bdrms, 2x4 pce. baths
—$49,900
—Come to #3, 101 St. Lawrence just off Dallas Road near Ogden Point. ML To preview, call:
DENNIS L. JAMES
598-6014

Something Special $57,000

GLASSED-IN SUNPORCH
THREE BEDROOMS
FULL BASEMENT
ACORN FIREPLACE
DON'T FAIL TO VIEW THIS NICELY LANDSCAPED TOWNHOUSE. IMMACULTE INSIDE AND OUT. A CORNER UNIT, IT PROVIDES A SURPRISING AMOUNT OF ACCOMMODATION, STORAGE, AND PRIVACY. LOW MONTHLY ASSESSMENT. EXCLUSIVE WITH:
388-4271 MR. YELLS 383-5039
388-4271 Mr. JOHNSON 592-3573
J. H. WHITTOME & CO., LTD.

Pleasure and Leisure

Without the Work! Let the gardner do it for you. He's built in with this unit and will trim your patio yard and keep it green, leaving you to enjoy the BEAUTIFUL VIEW from the Liv. Rm. balcony. Separate dining room and bright, eat-in kitchen complete the main floor. 3 bedrooms on their own level. Enjoy privacy and quiet. Please come and see all the extra features on SAT. and SUN., 2-4 P.M. #19, 933 ADMIRALS RD.
FRANCES BROWN, 595-5131, Canada Trust

SIDNEY TOWNHOUSE $35,900

EXCELLENT COMPLEX within walking distance to shops ETC. It's an end unit well away from the road. Private fully fenced backyard, three bedrooms, immaculate. MLS. CALL CHRIS GREIG 386-6164 or 386-1296 CASTLE PROPERTIES LTD.

TOWNHOUSE FOR $54,500
A 3 bedroom home with an inviting living room you realy will live in. Expertly planned kitchen for efficiency and easy care. Clean, dry bsmt. for children's play on bad weathe days. Close to town, bus andschools.
ROB OR SUE FUKUSHIMA
386-3231 598-5245
BLOCK BROS. REALTY LTD.

OWN A STRATA DUPLEX
No maintenance assessments. 2-bedrooms, living room with fireplace, separate dining room, 1½ baths, large kitchen with eating area, carport, private patio. Quality materials and workmanship throughout. 477-6488. Offers on $54,900.

GORDON HEAD TOWNHOUSE only $47,800. 3 bedrooms, full basement, 1½ bathrooms, attractive brick fireplace, indoor swimming pool, parking for 2 cars, walking distance to UVIC. 477-8956.

TOWNHOUSE, 3 BEDROOMS, 1½ baths, rec room, laundry, workshop, patio, swimming pool, thermopanes, allotment garden close, quick occupancy. Owner. $46,000. 479-7366

265 HOUSES WANTED TO BUY

WE'RE LOOKING FOR:

1 3 bedroom, full basement, well kept, any nice area from town to Gordon Head or Lakehill but fairly close to good bus service. Up to $75,000.
2 Spacious modern home up to $90,000, requirements not difficult but must have additional RV parking or potential. Prefer good area in eastern sectors.
If you are thinking of selling we have buyers who must purchase soon. Please give us a call.
STEVE OR SHARON MOONEY
477-0191 477-4197
Royal Trust

RETIREMENT HOME

IN GOOD AREA preferably NO STEP rancher. LOW MAINTENANCE OR SMALLER LOT is also important. If you own such a home and are thinking of selling or an agent with a new listing please call.
386-7521 (Bus. 24 hr.)
WYNN WRIGHT 477-6155
BOORMAN INVESTMENT CO. LTD. 612 FORT ST.

DEAR HOMEOWNER MUST BE GORDON HEAD!

Calgary purchasers (their home is sold) —ready to but next week for approx. Nov. 1st. occupancy — have asked me to assist them find their next home! Must be clean and nice condition. The price not to exceed $80,000. For quick action — please call:
477-0191 KNUD SCHWER 478-8203
Royal Trust

Oak Bay Fairfield

Professional business woman requires small 2-3 bedrm. character home, revenue definite plus. $55-$75,000. Please call:
Michael Ziegler
384-8075 Pgr. 310
Seaspray Properties 595-3151

ALBERTA COUPLE

Require 2 or 3 bedroom home in nice area of Victoria or close in. No more than $75,000.
DOUG POSKITT 386-3124
Seaspray Properties Ltd.

LOCAL FAMILY

Require house with small acreage or large lot or double garage. Up to $65,000. URGENT.
388-7557 BEN GREIG 381-6766
Capital City Realty Ltd.

HOME SUITABLE FOR RENTAL. WILL ASSUME YOUR MORTGAGE.

Gary Whiteley 386-3494
CENTURY 21
Western Homes
1037 Cloverdale Ave.
386-3494 (24 hrs.)

SELL OR TRADE

Beautifull split level home on a flat 1.6 acre plot on Quadra St. Will trade for a home on a standard size lot. Call.
CLIFF SALMOND
385-7721 477-3626
385-7721 REID TOPP 388-6275
PGR. 619
385-7721 BILL WEISS 598-8443
GARDNER REALTY LTD.

COLWOOD

3 Bdrm, bsmt home in newer area for family from Sask. $60 - 79,000 range,
Barb Whiteley 386-3494
CENTURY 21 Western Homes
1037 Cloverdale Ave.
386-3494 (24 Hrs.)

WANTED OLDER HOMES

We specialize in the restoration of older homes. If you are thinking of selling and your home requires some work we will pay cash and complete quickly. KEN HENDERSON — HENDERSON REALTY LTD. 385-9741.

WAMTED: TWO BEDROM bungalow with room to move around. South Oak Bay or Estavan preferred. If this describes your home, and you are interested in selling — Please call:
LESLEY BARTON
595-1535 595-2447
BOORMAN INVESTMENT CO., LTD.
2045 CADBORO BAY RD.

IS YOUR MORTGAGE HIGH?
And thinking of selling. Young couple require home in $40-$50,000 bracket with high assumable mortgage. Can you help them? Call
Tom MacCluskey Ken Wright
595-5661 598-2183
City Brokerage, 386-3547

URGENT!!

House sold. Owners must find Oak Bay house by October 26th. PLEASE!!! Thank you for phoning Lynette Delahunt, 592-9224 or 592-2407.
MARGETTS & GOWER
OAK BAY PROPERTIES LTD.

WANTED

3-bedroom, full-basement homes, up to $65,000. Efficient and courteous service. All replies confidential.
477-0191 SYLSHUMKA 595-1337
Royal Trust

HELP!!
Need 2 or 3 Bdrm. well maintained older home with basement. Two car garage an absolute must. Call RENITH ROBINSON 477-9292 or 386-6164, CASTLE PROPERTIES LTD.

YOUNG COUPLE

Require 2 or 3-bedroom home Victoria area up to $55,000. Call Alex and Anita Tait 388-7557 or 388-6275 #382.
Capital City Realty Ltd.

CASH PAID
If your house is suitable for rental purposes call my Agents Lee Wrobel and Randy Smail. 385-1431.
British American Realty Ltd.

PRIVATE
Want older home. I will purchase for cash. 479-2209

3-4 BEDROOM HOUSE WANTED to buy privately from owner, up to $65,000. Any area from Victoria to Sidney. 656-5656.

268 LISTINGS WANTED

CONDOMINIUMS WANTED
LYNN HOLMES—386-6762
LANDMARK PROPERTIES

270 EXCHANGE REAL ESTATE

FOR SALE OR EXCHANGE
A number of properties to trade. What have you got.
LET'S MAKE A DEAL
Call Confidentially.
Bing Richards,
388-7868 or
388-5464 Pgr. 732.
DUNSMUIR PROPERTIES LTD.

READ ON

Spacious 4-bedroom, family room, playroom, one full and 2 half bathrooms. Large lot, etc., etc. Will exchange for larger home in higher price range or will sell. Listed at $72,500.
TOM EVANS
652-1141 652-2620

271 LOTS FOR SALE

Park Pacific
Proudly Presents

At BROADMEAD

WE HAVE IT ALL

Sunny seaviews, meadows, private lanes, rocky outcrops, treed seclusion, quail, pheasant and more. If you've been looking for that special spot for your new custom residence, visit us at Broadmead, a community of quality homes, created with care to preserve and compliment its unique natural beauty.

... 100-ft. wide lots are not the exception in Broadmead ... that's our average lot size ...

... space to live, to grow, to enjoy casual country living ... yet just 10 minutes from city centre

... We have an excellent selection of ½ to ½-acre home sites available for viewing, priced from $31,-500 to $44,500.

TAKE THE FIRST STEP TO BETTER LIVING!

Visit us at our office-display home, 950 Royal Oak Drive
8:30 A.M.-5:00 P.M. 658-5291
or call
Jeannie Dewhurst
Royal Trust Corp.
384-8001 or 658-8980

VIEW LOT CLOSE IN

Vendors are planning to subdivide 7000 sq. ft. lot from their attractive property that is presently on the market. If interested, please call
JEAN McMICHAEL 477-9113
THE PERMANENT 382-9191

BUILDING LOTS

Country setting close to town. ML. $23,500.
FRANK SALE PAGER 738
THE PERMANENT 382-9191

TOWNHOUSE SITE

Zoned and Serviced — Ready to go! Vacant land approx. 37,026 sq. ft. — Site allowance for 9 units dependant on design. Offers at $3.10 sq. ft. (ML). For details call:
HERB McDANNOLD 384-6768
THE PERMANENT 382-9191

27,700 SQ. FT.

Developers Note! 2 adjoining lots, 2 homes (1 BR and 2 BR) in developing Jacklin area of Langford. Potential for rezoning to Multiple Dwelling use. Offered at $3.32 sq. ft. ML. For details contact:
HERB McDANNOLD 384-6768
THE PERMANENT 382-9191

BUILDING SITE

.6 acre residential lot, treed, 17.5 mi from city. OK for mobile home. Priced below assmt for quick sale. $15,500. ML. Call:
HERB McDANNOLD 384-6768
THE PERMANENT 382-9191

DEAN PARK ESTATES

NEW STREET JUST OPENED
15 new lots on a quiet wooded cul-de-sac are now for sale. Also still available a good selection of ocean view lots.
Located in North Saanich on the slopes of Mount Newton adjoining John Dean Provincial Park. All lots are more than ½ of an acre with wide street frontage to give you plenty of room to build and for privacy.
Fully serviced with underground hydro and telephone, separate underground sanitary and storm sewerage systems, complete underground domestic water system with fire hydrants, fully paved and curbed streets with attractive street lighting.
Entrance close to Panoramic Recreation Centre on East Saanich Road. From Pat Bay Highway turn off at McTavish.

SALES OFFICE
656-7041
10:30-4:30
OR
Mike Ruddy
656-4089
or
388-6275
Pager 792
383-4124 anytime
Park Pacific Investment Ltd.

CUAULTA HEIGHTS

SEA AND CITY VIEWS TREED
17 serviced lots. Water, hydro, phone, cable, ¼ — 2 acres, 20 minutes from Victoria. Take Fulton Rd. off Sooke Rd., right on Bexhill to Cuaulta Crescent; or Walfred Rd. off Happy Valley Rd., then left onto Cuaulta Crescent.

BUILDERS TERMS AVAILABLE
Salesperson on site Sunday afternoon 2-5 p.m. For information or appointment, call Norm or Jill Sewell, 658-5713.

BUILDING LOTS

1 — North Quadra — 2 lots, 7229 sq. ft. and 8100 sq. ft. — OFFERS.
2 — High Tattersal — Rocky character lots with views. Exciting area — $31,000.
3 — Camrose Cres. — 1 high lot with set of engineered plans included. $33,900.
RAY MILAN PAGER 2495
386-3231 388-6275
BLOCK BROS. REALTY LTD.

SIDNEY

Easy walking distance to town, close to ocean, level building lot, fruit trees, in area of nice homes. $25,900. 656-3317.

2 ACRES
Select 2 acres treed lot in area of choice custom homes in Metchosin. Priced at $35,900. Call Lorraine Hett at 478-2430 or 478-9581. Waterman & Assoc.

GLEN LAKE AREA

2 large lots, $23,000 each, perc tested, 478-7970.

SOOKE, 3 SPACIOUS SECLUDed wooded lots on excellent road. 2 to 3 acres from $22,000. Terms. 642-5508.

TREED LOT, CLOSE TO schools and stores. Colwood area. 478-3229.

MUST SELL, BEAUTIFUL ⅓ acre sea view lot in Dean Park Estates. $38,500. 477-6263

271 LOTS FOR SALE

½ ACRE BUILDING LOT

Beautiful Central Saanich treed building lot. Call now! Exclusive
DON BECKNER 386-0588
DEL BECKNER 477-4994
MONTREAL TRUST 386-2111

SEA VIEW LOTS

A. ½ Ac. lot unspoiled view of Sea and Islands. All services, Dean Park area.
B. Large lot, Cordova Bay Ridge Exc. area. Call T. DALE 382-8101.
NATIONAL TRUST CO.

DEEP COVE CHALET RD.

Price Reduced to $29,500
Beautiful ½ acre building lot. Located steps from the sea, and minutes from a choice of marinas. Lot is gently sloping to the back line and is well-treed. Municipal water. JAMES PARK, Home 652-4119, Pager 384-8075, No. 493.
Pemberton, Holmes Ltd. 384-8124

SOOKE'S FINEST

Surrounded by beautiful homes. Close to Golf Course, Shopping and Schools. This 15,300 sq. ft. lot is ready to support your home. Asking $18,000 to view call:
WAYNE HULL 384-6061
Block Bros. Realty Ltd. 478-5561

3 LEFT

Just 3 large lots left in the Gordon Head area on which we could CUSTOM BUILD your next home. Do some of the work yourself and save money. Buy direct from Known Builder.
Mrs. Pat Saulnier, Kasapi Const. Co. Ltd., 538 Dupplin Rd. at 386-6191 or res. 384-2197.

SOLAR HEAT

This 1 acre parcel in Deep Cove on a quiet country lane is ideal for a solar heated home. Trees and a high bank on the N.E. corner form a sun trap. Lowest price 1 acre in N. Saanich. Only $24,900.
656-4000 K. DROST 656-2427
Saanich Peninsual Properties Ltd.

Country Lane —New Price

2.4 Treed acres — West Saanich Rd. and Lawrence Rd. — Central Saanich. 212x533 feet. Lovely large trees. Spring water. Reduced now to $55,900. MLS. Call:
JACK BETTS, 477-4042, 385-2481
Swinerton, Stewart Clark Ltd.
REALTY WORLD

2 GREEN ACRES

In Metchosin, nicely treed, some rock, $25,500 or

BREATHTAKIN

Seaview, 90x100 level lot, Sooke, $34,000.
388-4271 Ruth Lukaitis 477-5306
J. H. WHITTOME & CO., LTD.

Sooke—Broomehill

Vendor anxious. Lot offers view of Olympics. Asking $15,000.
478-5561 BOB PAUL 478-2477 (Res.)
(Bus.)
BLOCK BROS. REALTY LTD.

NANAIMO
8 LOTS $100,000
Fully serviced large lots (7,500 to 9,000 sq. ft.). Situated side by side on a cul-de-sac. Paved streets, curbs, water & sewers. Good terms to responsible Purchaser. Call Harry Atkey, Engineered Homes Ltd., Victoria, 385-6211, eves. 598-1737.

TOWNHOUSE SITE in CENTRAL SAANICH
5.5 level acres, approved for 60 Townhouses. In downtown Saanichton corner of Mt. Newton Xrd. and East Saanich Rd. $495,000. Engineered Homes 385-6211, eves. Harry Atkey 598-1737

LOT 7, DEERLEPE ROAD
Sooke
$19,900
101'x360' lot for building or mobile home. Water, hydro, paved road, perc tested, R2 zoned, one block to Sooke Harbour. Call Lorraine Strandlund at SAEC 382-9255 or 478-4671. MLS42293.

SACRIFICE SALE

BEAUTIFUL LOT
Sunlands Golf and Country Club, Sequim, Washington. Was $21,-000. Now going for $18,000. Earl Reynolds, 479-0007 or 385-9041

AVAILABLE NOW!

5 beautiful secluded ½ acre lots in sought after Queenswood area. HURRY FOR FIRST CHOICE. Price range $65-$68,000. ALMA BRECHERT, 477-7121 or 656-2355. A. E. LEPAGE WESTERN LTD.

MILL BAY

Nice building lot of over 1 acre. Try $1,000 down on asking price of $20,000.
388-4434 BILL SIDHU 477-5382
WESTMONT REALTY (1977) LTD.

TREED ONE ACRE LOTS
located in N. Saanich
and serviced by
MUNICIPAL WATER MAINS
$31,500 — $33,500
Rick at Douglas Hawkes Ltd.
384-7128 YR8-8720 721-5161
Office Mobile Res.

LARGE LOT OVER 17,000 SQ. ft. in Pemberton Rd. area — approved for subdivision into 2 lots. $79,500.
MARGARET PRICE Pager 461
386-3231 477-1941 388-6275
BLOCK BROS. REALTY LTD.

BUILDING LOT

Only $25,000, city — quick possession. 76x66 ft. Sunnyside Ave.
RUSS McDOWELL 382-7930
THE PERMANENT 382-9191

IRREGULAR SHAPED LOT, Wordsworth Steet, $30,000 or offer. Builders terms. 595-7612.

273 PROPERTY FOR SALE

North Saanich Lot

1.07 Ac. on Cloak Hill
Southern exposure, therefore, a sunny exposure! New road has been put in and the lot is on the quiet end of a quiet no-through road. $34,500. For information, please call
TRICIA PARKER
477-7291 Anytime
D.F.H. REAL ESTATE LTD.

COUNTRY LIVING

Call for further information on the following rural properties.
1—4.75 acreage close in $119,000.
2—3.14 acres of tree seclusion $88,500.
3—1.64 Acres, good barn, fences nice home $107,000.
4—11.47 acres executive estate $369,000.
388-6275 No. 663 Steve Salaga
Capital City Realty Ltd.

READY FOR YOU IN THE CITY ESTATE

10.10 acres in 4 mile circle. Lakeshore frontage and Blenkinsop Road frontage. Gently sloping property. — Cultivated hay field. Serviced with power and Saanich water.
388-4434 ARNOLD MARR 477-6233
WESTMONT REALTY (1977) LTD.

BLENKINSOP VALLEY 48 ACRE FARM

9 acres of lake, water rights, includes all dairy farm buildings. All land of excellent soil and cultivated.
ARNOLD MARR 477-6233
WESTMONT REALTY (1977) LTD., 388-4434

5 ACRES LAND, BASEMENT started for three bedroom house, good well, paved roads, 5 minutes to school, post office and store. Phone 248-6361.

8.9 ACRES, SOOKE AREA. $59,-500. Phone 642-5596.

273 PROPERTY FOR SALE

BUILDING LOTS

In the area of Pandora and Chambers, right downtown Victoria. Lot size 50x108. Asking $29,900.

GABRIOLA ISLAND

2 lots in a crescent off of Whalebone beach where both homes and wells exist. Both for $25,500 or can be sold separately. For any information on the above properties please call PHYLLIS COUTTS at 598-3321 or 388-9563.
JACK MEARS OAK BAY REALTY LTD.

HOW TO WRITE A GOOD CLASSIFIED ACTION AD

1—IT'S BEST to start your ad with the name of the article or service you have to offer. If you have an apartment, room, etc., for rent, or property for sale; start your ad with the location.

2—BE CLEAR. Readers respond more quickly and favorably by giving complete, definite information. Always include the price in your advertisement.

3—MAKE IT EASY for the reader-prospect to reach you. Always give your telephone number or your name and address. If you do not have regular hours, state a preferred time for the prospect to get in touch with you.

4—PLAY SAFE. You get the greatest reader attention by using consecutive insertions. A six-day order is best and costs less, and you can, of course, stop your ad as soon as you get the results you want. You pay only for the days your ad appeared. Lower yearly rates are available to those who wish to keep their services or products before the public.

5—PLACE YOURSELF in the reader's position and ask yourself what you want to know about your offer. The answer you give will make a good Want Ad.

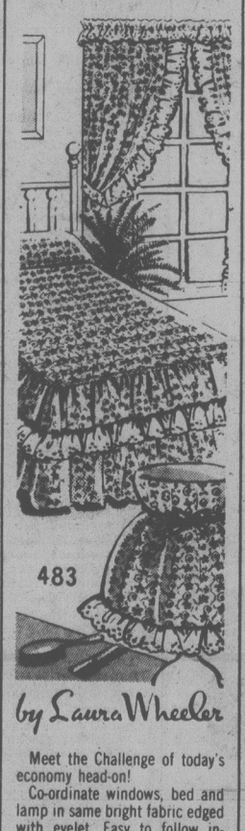
6—GIVE YOUR PROSPECT every inducement you can with good copy. Classified action ad readers have the money and are already interested in buying the merchandise or service you have to offer; the details and information you give are the most important.

7—TO PLACE YOUR AD, call 386-2121, your direct line number to fast Want Ad action. A courteous, efficient advisor will be glad to help you word and place your order. And remember, Classified Action Ads afford you the most complete coverage. Telephones are open 8:00 a.m. to 6:00 p.m. Monday through Friday, 8:00 to 5:30 p.m. Saturday. Don't allow the reader to speculate.

SPELL IT OUT

When you have something to sell, the easiest way to find a buyer is to spell it out in print! You do that by placing a low-cost Classified Ad in the newspaper, telling our readers what you have to sell. We'll help you. Give us a call today at 386-2121.

Room Co-ordinates!



by Laura Wheeler

Meet the Challenge of today's economy head-on!
Co-ordinate windows, bed and lamp in same bright fabric edged with eyelet. Easy to follow instructions. Pattern 483: Directions, illustrations, yardage included.

$1.50 for each pattern — cash, cheque or money order. Add 25¢ for each pattern for first-class mail and handling. Send to: Victoria Press Ltd., Pattern Dept., 109 Crockford Blvd., Scarborough, Ontario, M1R 5B4. Print plainly pattern number, your name, address.

NEW! 1980 NEEDLECRAFT catalog. Value packed! Over 170 designs—all crafts. 3 free patterns printed inside. Send $1.00

131-Add a Block Quilts	$1.50
130-Sweaters-Sizes 38-56	$1.50
129-Quick/Easy Transfers	$1.50
128-Patchwork Quilts	$1.50
127-Afghans 'n' Doilies	$1.50
126-Crafty Flowers	$1.50
125-Petal Quilts	$1.50
124-Gifts 'n' Ornaments	$1.50
123-Stitch 'n' Patch Quilts	$1.50
122-Stuff 'n' Puff Quilts	$1.50
121-Pillow Show-Offs	$1.50
120-Crochet a Wardrobe	$1.50
119-Flower Crochet	$1.50
118-Crochet with Squares	$1.50
116-Nifty Fifty Quilts	$1.50
115-Ripple Crochet	$1.50
114-Complete Afghans	$1.50
112-Prize Afghans	$1.50
111-Hairpin Crochet	$1.50
107-Instant Sewing	$1.50
105-Instant Crochet	$1.50
102-Museum Quilts	$1.50
101-Quilt Collection	$1.50

274 PROPERTY WANTED

QUALIFIED

Potential purchasers seek the following:
Townhouse Land: 2-5 acres, good area for quality development. Ready zoned or with rezoning potential.
Waterfront: one acre minimum on the Saanich Penninsula.
Owners or Agents with properties fitting needs please contact
HERB McDANNOLD 384-6768
THE PERMANENT 382-9191

DEVELOPMENT PROPERTY REQUIRED!!

DOUG POSKITT 386-3124
Seaspray Properties Ltd.

CASH FOR

Land for development for subdivision, lots in the Victoria area. Kasapi Construction, 386-6191.

PROPERTY WANTED
For subdivision now or future, with or without buildings. Phone 658-8846 or 652-1777

BUILDING LOT, ESQUIMALT area. Would trade equity in large Esquimalt investment home for suitable building lot. 383-4883

280 ACREAGE FOR SALE AND WANTED

10 ACRE LOTS $35,900 - $51,900

35 — TEN ACRE LOTS, ALL WELL TREED, SOME WITH GOOD VIEWS. LOCATED IN METCHOSIN AREA. APPROX. 20 MINUTES FROM CITY. BUILD YOUR HOME NOW OR HOLD AS INFLATION FIGHTER, ACT QUICKLY WHILE SELECTION IS GOOD. CALL ANYTIME FOR ADDITIONAL INFORMATION ABOUT THE PROPERTY AVAILABLE, FINANCING.
EXCLUSIVE WITH:
GALE CHRISTENSON
477-0191 477-7047
JACK WITHAAR
384-8001 478-5208
ROYAL TRUST

ALL READY FOR BUILDING

10.06 Acres in beautifully timbered area. Roads formed, approach in, building site levelled, deep well sunk producing 28 gallons per minute. Approved plans for strata-title duplex available.
A REAL DEAL AT $49,500
Call DON ROBBINS
384-9072
david burr ltd. 384-9335

2 ACRE LOTS $295 DOWN $295 MONTHLY

Beautifully treed, level lots located in the MillBay/Cobble Hill area. The $24,500. price includes paved roads, domestic water service and approved septic sites. Mobile homes welcomed. Terms based on 11% interest on $24,205. amortized over approx. 12½ years. For further details please call Rick at Douglas Hawkes Ltd. 384-7128 Office, YR8-8720 Mobile, 721-5161 Victoria Res.

HORSE LOVERS

Five Acres
Acreage with producing well on Saanich Peninsula. Ideal grazing land, fenced on three sides. Asking $68,000. For information phone:
MIKE RUSSELL 388-9729
NATIONAL TRUST 595-2121

10 ACRES CLOSE IN
$66,900
Gorgeous estate type property located close to Observatory. Offers privacy and seclusion. Your choice of only 3 left on this beautiful winding country road.
RAY MILAN PAGER 2495
386-3231 388-6275
BLOCK BROS. REALTY LTD.

Old Cowichan Lake Road, 4.2 Acres

May be good place for mobile home. Nicely treed, good for horses. Asking price $24,500.
Lloyd Ellis, 658-8222.
Island Homes
Realty Ltd., 386-7545.

280 ACREAGE FOR SALE AND WANTED

PROPERTY OWNERS IF YOU HAVE

Subdividable acreage in the Greater Victoria area? I have a bonified purchaser. Please call 478-5561 (Office) Pager 388-6275 #2764, 474-2744.
PIERRE BERUBE
Block Bros. Realty Ltd.

SEA VIEW

This cultivated 4.6 acres located in Central Saanich offers a view of the Gulf and access from Mount Newton or Central Saanich Road. Asking $77,900. Larry Haddon 592-7735. British American Realty Ltd. 385-1431.

LOOKING FOR LARGE ACREAGE? I HAVE ACCESS TO SOME, CALL: BING RICHARDS. 388-7868 or 388-5464, Pager #732.

DUNSMUIR PROPERTIES LTD.

12 ACRES AND UP STARTING $2540 per acre cash, hydro, proven water supply, level, partially treed, 1 mile to beach, 2 miles to Bowser, near Qualicum Beach. Good investment. Not in ALR. Financing can be arranged. 733-6840 or 574-4845.

ACREAGE NEXT TO WATERfront, beautiful views. Waterfront with acreage. Panoramic views. Greater Victoria area. From $49,500 to $117,500. George Breiter, 478-8493, British American Realty Ltd., 385-1431.

REQUIRE SUBDIVIDABLE property on Vancouver Island. 10 to 100 acres.
388-7557 Ben Greig 381-6766
Capital City Realty Ltd.

35 ACRES, ZONED 5 ACRE average, 5 minutes to new hospital, 4 bedroom house, $235,000. 479-9940.

5 ACRES IN SUNNY SOOKE with year round stocked creek. Building site cleared but still lots of trees, $35,000. 642-3676.

285 UP ISLAND PROPERTIES

BUYING ON A BUDGET? HERE'S THE BARGAIN YOU'RE LOOKING FOR!

1 bedroom cottage needing T.L.C. situated on two lots in Shawnigan Village. Offers on $31,900.
OR
Winterized cottage close to Shawnigan Lake and Village. Offers on $35,000. M141.
PAT SIDENIUS
743-5573 743-5678

COBBLE HILL EXCELLENT HOME $56,800 EXCELLENT VALUE

Fully insulated, ½ acre lot, 3 bedrooms, 1½ bathrooms. Rec. room, dining area, screens, drapes, included in this price.
PAT SIDENIUS
743-5573 743-5678
J. H. WHITTIME & CO., LTD.
MILL BAY OFFICE

LOG HOUSE

There is a big difference between a log house and a cabin, this home is A HOUSE — all 1600 sq. ft. — 2 bedrms, living room, kitchen, bath, util. fam. room, are all good-size rooms. Located on 130x226 landscaped lot within easy driving of both Duncan and Victoria, in the Bra-Mar Subdivision, asking $85,000. MLS.

OR BUILDING LOT

¾-ac. lot on Ridgeview Crescent, Cobble Hill, ready to be built on. Lot 8 of Plan 24433 is cleared but with some shade trees. You build or let us do it for you. Asking $16,500.
PETER PRIMGAARD 595-0306
Seaspray Properties Ltd.
386-3124

MILL BAY — COBBLE HILL $88,500

Three bedroomed executive home on a level productive acre, with seaviews and private beach access. You can enjoy this

Deaths and funerals

305 DEATHS and FUNERALS

BARTON — Suddenly in Duncan, B.C. on August 31, 1979, Mr. Bruce Millard Barton, age 52 years, formerly of Victoria, B.C. and Calgary, Alberta. The much loved father of Bob, MacKenzie, B.C., Barb, Gail and Pattie, Calgary, Alberta; also survived by his mother, Genieveve, Lethbridge, Alberta; brothers, Donald, Lethbridge, Alberta, Sheldon, Calgary, Alberta; sisters, Mrs. Evelyn Nelson, Edmonton, Alberta, Guila Haussaur, Lethbridge, Alberta and Myrna Van Duerzen, Warner, Alberta; and a dear friend, Shirley, Duncan, B.C. Predeceased by his father, Perry in 1976.

Services were held at Leyden's Funeral Chapel of Remembrance, Calgary, Alberta, Friday, September 7, 1979 at 1:00 p.m. Cremation. Donations to the Heart Fund, Box 73, Duncan, B.C. will be gratefully appreciated. Arrangements by the Sands Funeral Chapel, Duncan, B.C.
SANDS—DUNCAN

BILACH — In hospital on September 13, 1979, Mrs. Sophia Bilach, aged 49 years, of 2205 Victor Street. Pre-deceased by her husband, William, in 1977, she leaves two sons, Ronnie and Jimmy; one daughter, Terry, sister and brother-in-law Mary and Nick Jakimowicz, all in Victoria; her father, Marian Wowk; two sisters, one brother; all in Poland.

Prayers will be offered on Monday, September 17, 1979, at 7:00 p.m. in St. Nicholas Ukranian Catholic Church, Cook and Caledonia Streets. Requiem High Mass will be celebrated on Tuesday, September 18, 1979, at 10:00 a.m. in the Church. Father Joseph Senkiw celebrant. Interment in the Royal Oak Burial Park. Hayward's Thomson & Irving in care of arrangements.

CLARKE — In the Royal Jubilee Hospital on September 12, 1979, Mrs. Hilda Clarke, aged 70 years; of 3920 Winton Street, formerly of Saskatoon. She is survived by her husband, Thomas Leslie; two daughters, Mrs. J. A. (Marilyn) McLaren and Mrs. J. E. (Maureen) Wilson; six grandchildren; sister, Mrs. Winnifred Queale of Victoria and brother, Harold Welsh of Australia.

Service in McCall Bros. Chapel, Johnson at Vancouver Streets, on Tuesday, September 18, 1979, at 1:00 p.m. with the Rev. G. A. McMechan officiating. Cremation. (Flowers gratefully declined.)

FORSYTHE — In hospital, on September 13, Ronald Foster Forsythe, aged 61 years, of 607-703 Esquimalt Road. He leaves his loving wife, Blanche; two brothers, Harold of Toronto and Robert of Victoria; sister, Mrs. Allan (Betty) McCully of Riverview, New Brunswick.

Remains are being forwarded to Furlongs Funeral Home, Amherst, Nova Scotia for service and interment in Highland View Cemetery, Amherst, Nova Scotia. Hayward's Thomson and Irving in care of arrangements.

HANLON — On September 12, 1979, Lottie E., born in Rossendale, Manitoba, in 1895. She has resided in Victoria since the death of her husband, Jack in 1972. In 1927 when her brother lost his wife, she went into his home to raise his family. She will be greatly mised by Jack Glover, Sidney, Kenneth Glover, Burnaby, Trudy Tetlock, Victoria and Gordon Glover, Woss Lake. She is also survived by her sister, Vina Oliver, Vancouver and her brother, Ernest Glover, Duncan. Also nieces, grand-nieces, nephews and grand-nephews.

Memorial service will be held Monday, September 17, 1979 at 2:00 p.m. in the Oak Bay United Church, Granite and Mitchell Streets. Rev. Wm. Van Druten officiating. Cremation. In lieu of flowers donations to the Victoria Lions Club would be appreciated. Arrangements through the Memorial Society of B.C. and FIRST MEMORIAL SERVICES Ltd.

HATLEN — Elsie of Victoria, B.C. peacefully at Sandringham hospital on September 12, 1979. Predeceased by her husband, George. Survived by her nephews and nieces in the U.S.A.

Memorial service will be held Tuesday, September 18, 1979, at 3:00 p.m. in the Chapel of First Memorial, 4725 Falaise Drive. Rev. D. Mallov officiating. Cremation. Flowers gratefully declined, donations may be made to C.A.R.S. Arrangements through FIRST MEMORIAL SERVICES LTD.

IRELAND — In Victoria, B.C., on September 11, 1979, Mr. Arthur Richard Ireland, aged 71 years, born in Calgary, Alberta and a pioneer resident of Victoria since 1914. Survived by his loving wife, Muriel at the residence, 3299 Maplewood Rd.; two daughters and sons-in-law, Marilyn and John Beckett, Marguerite and Tom Heppell of Victoria; son, David and daughter-in-law, Roberta of Montreal; son, Dennis of Victoria; 6 grandchildren; a sister, Mrs. Joan Skinner of Sidney. He was an active member of St. John's Anglican Church for many years and a member of the Brotherhood of St. Andrew.

Funeral service in St. John's Anglican Church, Quadra at Mason, on Monday, Sept. 17, at 2:00 p.m., with the Rev. Canon R. MacRae officiating, followed by cremation. (Flowers gratefully declined. If desired, donations may be made to the charity of one's choice.) McCall Bros. Funeral Directors in charge of arrangements.

JONES — On September 13, 1979, Mrs. Klara Jones, age 94 years, a long time resident of the Sidney area. Predeceased by her husband, Ernest Ibbs Jones, on May 13, 1963. She leaves her daughter, Elin Bailey, grandchildren, Ian and Bruce McCartney, nieces, Mrs. Marta King, Sidney, B.C.

Memorial service in the Sands Funeral Chapel of Roses, 9838 Fourth Street, Sidney, B.C. on Monday, September 17, 1979 at 1:00 p.m. Rev. Robert Sansom officiating. Flowers gratefully declined.
SANDS—SIDNEY

JOYCE — As the result of an automobile accident near North Battleford, Saskatchewan, on September 12, 1979, Jamie Grosvenor Joyce, aged 24 years. Born in Duncan, B.C. Late residence Edmonton, Alberta. Son of Frances M. Joyce of Cowichan Station and the late Norman Webster Joyce. Survived also by his sisters, Mrs. Kim Young, Jacqui Joyce and Lindsay Joyce, and brother, Conn, all of Duncan, B.C.

Memorial service in the St. Peters Anglican Church, 5800 Cresent Road, Duncan, B.C., on Wednesday, September 19, 1979 at 7:30 p.m. Reverend J. Murray officiating. Arrangements by the Sands Funeral Chapel, Duncan, B.C.
SANDS—DUNCAN

LAWSON — William Powell Lawson, accidently killed September 12, 1979 in San Francisco. Survived by his brothers, Graham Lawson of Montreal and D. J. Lawson of Victoria; three nieces.

Funeral service in McCall Bros. Chapel, Johnson at Vancouver Streets on Tuesday, September 18, at 3:00 p.m. followed by cremation (No flowers by request).

LONGBOTTOM — In hospital on September 14, 1979, Mrs. Katherine Audrey Longbottom. Born in Saskatoon, Saskatchewan, a resident of Colwood, B.C., for the past 15 years, late residence, 214 Hart Road. She leaves her loving husband, Arthur, at home; brother, Jim McArthur, Mission, B.C.; sister, Helen Tait, Victoria, B.C.

Arrangements by the Sands Chapel of Heather, 317 Goldstream Avenue, Colwood, B.C.
SANDS—COLWOOD

305 DEATHS and FUNERALS

LOBSINGER — Dr. Allan J. of Victoria peacefully at Tillicum Lodge on September 12, 1979 in his 80th year. Survived by his wife, Helen; two sons, Allan (Vancouver) and John (Ottawa); one daughter, Mrs. L. Dooling (Judith) Vancouver. One step-daughter, Mrs. J. Duncan (Leslie) Victoria. Six grandchildren. Dr. Lobsinger was a life member of the Alberta College of Physicians and Surgeons.

Graveside service will be held Monday, September 17, 1979 at 3:00 p.m. in the Royal Oak Burial Park, Victoria. Father Johnson officiating. Arrangements through the Memorial Society of B.C. and FIRST MEMORIAL SERVICES Ltd.

LYONS — Bert of Victoria, B.C. in Victoria General Hospital on September 13, 1979 in his 72nd year. Survived by his wife Tina. Also one sister and two brothers. Nephews and neices.

Private family service. Cremation. Flowers greatfully declined. Arrangements through the Memorial Society of B.C. and FIRST MEMORIAL SERVICES Ltd.

STIRLING — In Victoria, B.C. on September 13, 1979, Robert Alvin Stirling aged 51 years of 1119 Lockley Road, born in New Westminster. He is survived by his wife, Sheila; three daughters, Anna Marie, Kathleen and Sarah; his mother, Mrs. Jean Stirling; brother, Allan; brothers-in-law and sisters-in-law; many nieces and nephews. Mr. Stirling was employed at Yarrows for many years and was an active member of Queen of Peace Parish.

PRAYERS will be offered at Queen of Peace Church, 849 Old Esquimalt Road, on Monday, September 17 at 7:30 p.m. MASS will be celebrated in the church on Tuesday, September 18 at 11:00 a.m. with the Rev. W. J. O'Brien, Celebrant. Interment at Hatley Memorial Gardens. McCall Bros. in charge of arrangements.

STRANG — Hilda I. of Victoria, B.C. at Victoria General Hospital on September 12, 1979. In her 73rd year. Survived by her daughter Marguerite Peterson. 10 granchildren and 17 great-grandchildren.

Memorial Serive will be held Monday, September 17, 1979 at 2:30 p.m. in Trinity Presbyterian Church. Rev. G. Smith officiating. Cremation. Flowers greatfully declined. Arrangements through First Memorial Services Ltd.

WHARTON — Florence Grace, of Sproule Creek, passed away on Wednesday, September 12, in the Regional Hospital, age 65. Mrs. Wharton was born in Moose Jaw, Saskatchewan on August 26, 1914. She was an active sportswoman and one highlight of her career with the Moose Jaw Royals was competing in the Worlds Womans Fastball Championship at the New York Worlds Fair in 1939. She moved to Nelson with her family in 1955 and resided in Nelson until 1960, when they moved to Sproule Creek. Mrs. Wharton was an active member of the Nelsons Womans Bowling League until her illness. Mrs. Wharton is survived by her husband Lloyd; two sons: Major Ret'd Wayne L. Wharton of Kemptville, Ontario; Harley James of Sproule Creek; grandchilren: Liza, Kent and Mark; four brothers: Charles of Vancouver; Sidney, Victor and Howard and one sister Olive, all of Sidney, B.C. Mrs. Wharton was predeceased by her parents and three brothers: James, Frederick and Benjamin.

Funeral service will be held in the Fairview United Church, Monday at 2 p.m. Rev. C. N. Howard will officiate and cremation will follow at Penticton. Thompson's Funeral Home in Nelson in care of arrangements.

In hospital on September 13, 1979, Quan Ho Yuen, aged 80 years, of 1624½ Government Street. Born in China and a long time resident of Victoria. Survived by daughter and son-in-law, Yuen Chin Yan and Lam Hong in China; two grandsons in Hong Kong and three granddaughters.

Funeral service will be held Tuesday, September 18, 1979, at 3:00 p.m. in Hayward's Thomson and Irving Chapel. Rev. Steve Wong officiating followed by interment in Royal Oak Burial Park.

308 CARDS OF THANKS

We wish to entend our heartfelt thanks and appreciation for the acts of kindness, messages of sympathy and floral offerings received from our many friends. Special thanks to the nurses and staff of the Royal Jubilee, Penninsula Hospital and donations to the Cancer Clinic.
Em, Brent, Bruce Corbett and Family

309 IN MEMORIAM

ADAMS-In loving memory of Doris who passed away September 15, 1974
We are sad within our memory.
Lonely are our hearts today
For the one we love so dearly
Has forever been called away
Sadly missed by all her family

SMALLEY - In memory of our dear friend Cardo who passed away Sept. 15,1979. Still in memory you are with us.
Hal, Enid & Emma.

THEY SHALL GROW NOT OLD AS WE WHO ARE LEFT GROW OLD, AGE SHALL NOT WEARY THEM, NOR THE YEARS CONDEMN, AT THE GOING DOWN OF THE SUN, AND IN THE MORNING, WE WILL REMEMBER THEM.
WITH GRATITUDE, SANDS

310 FUNERAL DIRECTORS

Sands

FAMILY OWNED and OPERATED Since 1912

Victoria's 2 Dignified and Reverent Chapels

"Memorial Chapel of Chimes"
"Family Chapel of Memories"

1803 Quadra St.
Your Seven community chapels

VICTORIA	388-5155
SIDNEY	656-2932
COLWOOD	478-3821
DUNCAN	746-5212
LADYSMITH	245-2331
NANAIMO	753-2032

We Care About Vancouver Island Families

Sands

FIRST MEMORIAL SERVICES
Serving the Public and Exclusive Area. Undertakers to the Memorial Society of B.C. 658-5244.

310 FUNERAL DIRECTORS

McCall's

MONDAY
IRELAND
Mr. Arthur Richard
2:00 p.m. ST. JOHN'S ANGLICAN CHURCH
STIRLING
Mr. Robert Alvin
7:30 p.m. PRAYERS
QUEEN OF PEACE CHURCH

TUESDAY
STIRLING
Mr. Robert Alvin
11:00 a.m., MASS
QUEEN OF PEACE CHURCH
CLARKE
Mrs. Hilda May
1:00 p.m.
FLORAL CHAPEL
LAWSON
Mr. William Powell
3:00 p.m.
FLORAL CHAPEL

McCALL BROS.
Funeral Chapels
JOHNSON AT VANCOUVER STREETS

For Funeral Information
Phone 385-4465

Hayward's (B.C. Funeral Co.)
Thomson & Irving

Funeral Chapels
1625 Quadra St.
386-3505

CUNNINGHAM FUNERAL CHAPEL
1155 FORT STREET
Phone 384-5512 or 384-8626
Offering dignified moderate service for all. Geo. S. Cunningham, owner, manager.

311 MONUMENTS

STEWART MONUMENTAL WORKS LTD.
ESTABLISHED 1896
Marble fireplace and tabletops.
1403 May St. 384-3452
Memorial of Distinction

Mortimer's Monuments
383-6421
709 KINGS RD. (at Douglas)
FOUNDED 1877

The Lord is my Shepherd
I shall not want
He maketh me to lie down in green pastures
He leadeth me beside the still waters
He restoreth my soul
He leadeth me in the path of righteousness for his name sake
Yea though I walk through the valley of the shadow of death
I will fear no evil
For thou art with me, thy rod and thy staff they comfort me
Thou preparest a table before me in the presence of mine enemies
Thou anointest my head with oil
My cup runneth over
Surely goodness and mercy shall follow me all the days of my life and I will dwell in the House of the Lord forever.

Mini-Dolls!



by Laura Wheeler

Add enchantment to your tree with charming, mini-dolls.

Children will love them, want to adopt them for toys! Decorate tree, gift packages with 5-inch girl and boy dolls. Pat. 735: Pattern pieces, directions for dolls, clothes.

$1.50 for each pattern — cash, cheque or money order. Add 25¢ for each pattern for first-class mail and handling. Send to: Victoria Press Ltd., Pattern Dept., 109 Crockford Blvd., Scarborough, Ontario, M1R 5B4. Print plainly pattern number, your name, address.

NEW! 1980 NEEDLECRAFT catalog. Value packed! Over 170 designs—all crafts. 3 free patterns printed inside. Send $1.00

131-Add a Block Quilts...$1.50
130-Sweaters-Sizes 38-56..$1.50
129-Quick/Easy Transfers..$1.50
128-Patchwork Quilts....$1.50
127-Afghans 'n' Doilies...$1.50
126-Crafty Flowers.....$1.50
125-Petal Quilts.....$1.50
124-Gifts 'n' Ornaments..$1.50
123-Stitch 'n' Patch Quilts$1.50
122-Stuff 'n' Puff Quilts..$1.50
121-Pillow Show-Offs....$1.50

NOTICE TO SUPPLIERS

Sealed tenders will be received by the undersigned for the supply of Closed Industrial Cooling Towers to the British Columbia Systems Corporation, 3400 Davidson Street, Victoria, British Columbia.

Specifications, forms of tender and detailed instructions to bidders are available to Industrial Cooling Tower Suppliers at the office of:
Peter H. Neilmeijer, Architect
1525 Amelia Street
Victoria, B.C. V8W 2K1

A returnable deposit of fifty dollars ($50.00) is required for each set of tender documents. Tenders must be accompanied by a certified cheque in the amount of ten per cent (10%) of the bid amount which binds the tenderer and accompanied by a written guarantee that the bidder will, within the required time, enter into a formal contract with the British Columbia Systems Corporation.

The lowest or any tender will not necessarily be accepted.

Tenders must be made out on the forms supplied by the Architect, addressed to the undersigned by 2:00 p.m. local time, Monday, October 1, 1979.

Mr. Gordon A. Spring
Manager Contracts and Purchasing British Columbia Systems Corporation
1112 Fort Street
Victoria, B.C. V8V 4V2

ROYAL JUBILEE HOSPITAL
Victoria, B.C.
Incorporated 1890

The Annual Meeting of the Corporation of the Royal Jubilee Hospital will be held in the Lounge of the Nurses' Residence (Begbie Hall), Richmond Avenue, at 8:00 p.m. on Wednesday, October 3, 1979.

Business: To receive the Annual Reports for the year ending March 31, 1979.

Any person who contributes at least five dollars to the Hospital shall become a Member of the Corporation for the fiscal year and a person who contributes fifty or more shall become a Life Member of the Corporation provided that the contributor is not disqualified from membership by the Act of Incorporation or by these By-Laws.

A Member of the Corporation, other than a Life Member, shall cease to be a Member on the first day following the last day of the fiscal year in which membership was granted. Any such Member may from time to time renew his membership for one fiscal year by contribution of five dollars into the funds of the Corporation.

A person must have held membership for at least three months before being entitled to vote at an Annual Meeting of the Corporation.

All members of the community are welcome to attend this meeting.

OFFER FOR LAUNDRY EQUIPMENT

OFFERS: Plainly marked on the envelope "Offer on P.T. No. 111" will be received by the undersigned on an individual basis, lot basis or combined lot basis up to 2:00 p.m., Pacific Daylight Saving Time, October 1, 1979, for the following which may or may not be complete, and located "as is and where is" at Coquitlam Regional Linen Services, 500 Lougheed Highway, Port Coquitlam, B.C. V3C 1J0.

Lot (1) — Laundry Pressing Machines (6 only)
a) Ajax Press, Serial #357355, Type C-BB-236
b) Ajax Press, Serial #12561593, Type D-222
c) Ajax Press, Serial #12561595, Type D-SP-2L
d) Ajax Press, Serial #12561592, Type G-442
e) Ajax Press, Serial #12561594, Type G-CCY
f) Pantex Press, Ser. #32358B62R, Model #45-0GF1

Lot (2) — Washing Machines (10 only)
a) Troy Model Y110, Serial #2257118-1
b) Troy Model Y110, Serial #22571197-2
c) Troy Model Y110, Serial #ZA12628-2
d) Troy Model Y110, Serial #ZA12628-2
e) Cascade Model 225, Serial #7126
f) Cascade Model 225, Serial #7128
g) Cascade Model 225, Serial #7125
h) Pony Cascade Model 7251, Serial #240
i) Cascade Unloading Model 7023, Serial #237M22454
j) Cascade Unloading Model 7023, Serial #237

Lot (3) — Washer/Extractor
a) Dynawash DW 3000, Serial #177Y721038

Lot (4) — Extractors (5 only)
a) Can. Machinery Co., Centrifugal Extractor Mod. 344
b) Troy Size 54 Centrifugal Extractor, Ser. #ZA24331-2 c/w 4 extractor baskets
c) Troy Size 54 Centrifugal Extractor, Ser. #ZA24331-1 c/w 4 extractor baskets
d) Troy Size 54 Centrifugal Extractor, Ser. #ZA12913-3 c/w 4 extractor baskets
e) Troy Size 54 Centrifugal Extractor, Ser. #ZA12913-4 c/w 2 extractor baskets

Lot (5) — Smith-Grantham Steam heated Conditioner Tumbler, Model 1000-904

Lot (6) — Folders (3 only0
a) Mangles Super Silon 8 roll Model 7035, Ser. #128
b) Mangles Super Silon 8 roll Model 7071, Ser. #3118
c) Mangles Super Silon 8 roll Model 7005, Ser. #128

Lot (8) — Stacker, American Fastack, Model SS10 No. 8A Serial #6-8731850

Lot (9) — Crossfolder, American Trumatic, Serial #700696-203

Lot (10) — Belt Conveyor - Laundry Loader, electric

Lot (11) — Tumble Dryers (12 only) Huesch, Steam Heater
a) Serial #FT6604RL
b) Serial #78627
c) Serial #78626
d) Serial #78625
e) Serial #69361
f) Serial #78630
g) Serial #FT8705
h) Serial #FT8706
i) Serial #FT10889
j) Serial #FT10890
k) Serial #FT10891
l) Serial #78629

Lot (12) — Sheet Spreaders (2 only) Sager Model 9AC
a) Serial #6462
b) Serial #6471

Lot (13) — Presses (3 only) Prosperity Garment Press, Bosom, Model 454-PO
a) Serial #177613 Prosperity Garment Press Model 219-PO
b) Serial #177633 Forse Cleanamation Press USA
c) Serial #6 UL 02169042K

To view or for further information contact Mr. R. M. Alford, Director, or Mr. Walden, Laundry Manager at above address, telephone 521-1911, local 679 or 508.

It is to be noted that most of the equipment offered is in operation at this time but will be available to the successful bidder(s) when new equipment is in place (between late October and late November/79)

The successful bidder(s) will be responsible to co-ordinate the removal of the equipment with Mr. Alford or Mr. Walden.

Offers must be accompanied by a CERTIFIED cheque or money order made payable to the Minister of Finance for 10% of the bid. If the successful bidder subsequently withdraws his offer, the 10% payment shall be liable to forfeiture.

The highest or any offer will not be necessarily accepted, but the bearer of a successful bid will be required to pay the 4% B.C. S.S. tax.

A. W. CHARLTON,
Chairman
Purchasing Commission
Parliament Buildings
Victoria, B.C. V8V 1T8

AD. #111—1979/80
August 17, 1979

NOTICE TO CREDITORS AND OTHERS

GRACE GARVIE ROURKE, Deceased.

NOTICE IS HEREBY GIVEN that creditors and others having claims against the estate of Grace Garvie Rourke, deceased, late of 63 Gorge Road, Victoria, B.C., are hereby required to send same duly verified to the undersigned executor at Suite B303, 2050 White Birch Road, Sidney, B.C. V8L 2R1, on or before the 15th day of October, 1979, after which date the assets of the said estate will be distributed having regard only to claims that have been received.

SYDNEY SMITH PENNY,
Executor

NOTICE TO CREDITORS AND OTHERS

ESTATE OF KATHLEEN ANNIE WARREN, DECEASED, Late of Hart House Rest Home, 1961 Fairfield Road, Victoria, B.C.

NOTICE IS HEREBY GIVEN that Creditors and others having claims against the estate of the above-named deceased are hereby required to send them to the Executor, care of MacMinn & Izard, 402-612 View Street, Victoria, B.C., before the 15th day of October, 1979, after which date the Executor will distribute the said estate amongst the parties entitled thereto, having regard only to the claims of which it then has notice.

CANADA PERMANENT TRUST COMPANY
Executor.
By its solicitor,
MacMINN & IZARD.

NOTICE TO CREDITORS AND OTHERS

IDA JANE ROBINSON, ALSO KNOWN AS IDA J. ROBINSON, DECEASED

NOTICE IS HEREBY GIVEN that creditors and others having claims against the Estate of IDA JANE ROBINSON, deceased, late of 336 Simcoe Street, Victoria, British Columbia, are required to send their claims duly verfied to the undersigned Administrator of the said Estate at 600-1070 Douglas Street, Victoria, British Columbia, on or before the 10th of October, 1979, after which the Administrator will distribute the assets of the Estate having regard only to the claims of which notice has then been given.

WILLIAM ALEXANDER BUCHAN
Administrator
STRAITH & COMPANY
Solicitors

NOTICE TO CREDITORS IN THE MATTER OF THE ESTATE OF EDMUND WILLIAM TOWNSEND, formerly of 2045 Bazan Bay Road, Sidney, British Columbia, Retired Civil Servant, deceased.

NOTICE IS HEREBY GIVEN that the creditors and others having claims against the estate of the above named deceased are hereby required to send them to the Royal Trust Company 1205 Government Street, Victoria, British Columbia, Executor, on or before the 12th day of October, A.D. 1979, after which date the said Executor will distribute the said estate among the parties entitled thereto, having regard only to the claims of which it then has notice.

THE ROYAL TRUST CORP. OF CANADA
Executor
By its Solicitors,
MESSRS. HENLEY & ROBERTSON
Barristers & Solicitors
2456 Beacon Avenue
Sidney, British Columbia

NOTICE TO CREDITORS AND OTHERS

ESTATE OF ALEXANDER ALBERT ALLEN, DECEASED, late of 2083 Townley Street, Victoria, British Columbia

NOTICE IS HEREBY GIVEN that creditors and others having claims against the estate of ALEXANDER ALBERT ALLEN, deceased, late of 2083 Townley Street, Victoria, B.C., are hereby required to send them duly verified to the undersigned executor at #402-612 View Street, Victoria, B.C., on or before the 22nd day of October, 1979, after which date the assets of the said estate will be distributed, having regard only to claims that have been received.

NATIONAL TRUST COMPANY, LIMITED
Executor
By its solicitors,
MacMINN & IZARD



Bill Halkett photo

PICKING WINNERS isn't easy chore as judges Al McMinn, left, show clerk Sylvia Lyzaniwsky and chief judge Bill Kempster give close scrutiny to entry in Victoria Horticultural Society's fall show at First United Church, 932 Balmoral. Flower fans can take in dazzling display of blossoms until 9 p.m. tonight.

4 bird-smugglers nabbed

SYDNEY (UPI) — A multi-million dollar bird smuggling ring said to be linked to a former U.S. Mafia boss was smashed today with the arrest of four men, police said.

Detective Inspector Vic Anderson, in charge of the investigation, said the four were linked to Vincent (Big Vinnie) Teresa, a top U.S. Mafia figure who owns a bird shop in Seattle.

The four men arrested in Sydney suburbs included a senior Australian customs department officer, two Germans and a Lebanese.

The arrests followed the seizing by police of more than $2.2 million worth of rare birds — many of them drugged — in covered crates in Kurandan, Queensland, Aug. 14.

Anderson said Teresa, while under FBI protection after informing on his former Mafia allies, had set up an organization to market the birds. He said Teresa visited Australia in 1977 to help set up the smuggling ring.

"We believe this particular operation has been underway since October 1978, and millions of dollars worth of birds could have been smuggled out in that period," Anderson said. "The whole bird smuggling racket is much larger than anyone suspects."

Anderson said two detectives from Sydney flew to the United States and met FBI officers and U.S. customs offficials. The detectives also interviewed Teresa and returned to Australia this week.

"The talks with Teresa led to the arrest of the four men," Anderson said.

Anderson said exotic Australian birds fetched up to $4,000 each in the United States. "A total of 816 galahs and 37 cockatoos were seized at Kurandan" he said.

Inspector Don Thomas said between 20 and 30 of the birds seized were drugged with Valium, a tranquilizer, and placed in wood and wire mesh cages.

He said it aas believed the birds were be smuggled out of Australia by aircraft and flown to the United States.

Religious riots in India leave dozens injured

NEW DELHI (Reuter) — Armed patrols enforced a curfew today in Delhi's old walled city following rioting between Hindus and Moslems that left dozens injured.

There was no official casualty figure but the riots, the worst in the capital for years, were bound to highlight the touchy communal issue in campagining for the November-December national election.

City police said the trouble started when Moslems were attacked on their way to say Friday prayers. Police were stoned when they tried to break up the fighting.

They fired in the air and used tear gas to disperse the crowd, which set fire to a number of shops.

A 36-hour curfew was imposed and police with nightsticks were backed up by armed patrols around the huge domed Jama Masjid Mosque.

Hundreds of policemen patrolled the predominantly Moslem area, which was littered with broken glass and stones.

A mosque official said stones and bottles were thrown at the building during the two hours of riots.

Recurring Moslem-Hindu riots in the northern cities of Aligarh and Jamshedpur took scores of lives in recent months. Communal violence has become a major election issue with each political party saying it can best protect minorities and ensure law and order.

Fund finds Fick fouls Franks

MILWAUKEE (UPI) — A state agency has awarded $650,000 to a lawyer who said his ability to earn a living was damaged by open heart surgery that left his voice reduced to a whisper.

The state Patient's Compensation Fund issued the award Friday, finding that Dr. Kenneth Fick, a Milwaukee anesthesiologist, was negligent in the care and treatment of attorney Barnett Franks.

Franks, 55, claimed that for 10 years before his vocal cords were injured his annual income had increased from about $12,000 to more than $100,000. He said for the two years after the surgery, his annual professional income was $36,000.

The operation took place in August 1976.

Heavy casualties

DAMASCUS (Reuter) — Eritrean forces inflicted heavy casualties on Ethiopian troops in a battle about 60 kilometres south of Asmara. The battle began when Ethiopian forces tried to break the siege around them but failed.

SHERIFF'S SALE

Under and by virtue of a Writ of Seizure and Sale, issued out of the Supreme Court of British Columbia, Victoria Registry; and Warrants of Execution issued out of the Provincial Court of British Columbia; Small Claims Division, Victoria Registry, against the goods and chattels of:

AXEL OTTOSEN
purported to be
(1) 1973 Dodge Pickup, Serial No. D14AB35138706

NORMAN L. PENNER
purported to be
(1) 1975 Mercury Montego M.K. Villager Station Wagon, Serial No. 5H18A518279

BRUCE RANKIN
purported to be
(1) 1973 Chevrolet Custom Deluxe/30 Pickup and Camper, Serial No. CCZ343B164225

I have seized and will offer for sale by public auction at Victoria Super Service Ltd., 310 Bay Street, Victoria, B.C., on Friday, the 21st day of September, 1979, at the hour of 10:00 o'clock in the forenoon, all the right, title and interest the defendants have in the vehicles. The vehicles may be viewed at Victoria Super Service Towing Ltd., between the hours of 8:30 a.m. and 4:30 p.m., Monday to Friday.

Terms of Sale: on a where is, as is basis, cash plus 4 per cent Sales Tax.

For further particulars apply to Deputy Sheriff Holmes, Room No. 1, 850 Burdett Avenue, Victoria, B.C. 387-6811.

Deputy Sheriff Holmes
Vancouver Island
Region No. 1

Car, Truck and **Machinery**

AUCTION SALE

Sun, Sept. 30, 1 p.m.

At the Country Aire, Market Center (4 miles W. of Parksville on the Alberni Highway) Detailed in part: RD8 Caterpillar complete with winch and cable dozer, off-highway tandem axle, Kenworth flat deck Mercury 800 garbage compactor, 21' plywood boat, trailer and motor, W6 super farm tractor, Farmal A tractor, complete with hydraulic front and rear, also mower, plow, harrows, cultivator, pulley and draw bar in A-1 order. Tee Pee 19' Holiday trailer, Farmall A tractor only, John Deere Forage harvestor, 3 bottom, 3 point plow, 3 bottom drag plow, 12' drag cultivator, two 12' plywood boats on trailers, 20' machinery trailer 5th wheel, '72 Dodge mail van, 71 VW Window Van, Chev tilt cab truck with 20' aluminum van, '69 Ford 250 crew cab, '69 GMC 930 1-ton flat deck, '73 Pinto station wagon, '69 Dodge sedan, '71 Ford F100 ½-ton, '72 Torino station wagon, '64 Meteor, 63 Ford, '65 Olds, '64 Ford, '68 Triumph Spitfire, '69 Volvo, 350 Kawasaki MC, dual wheel utility trailer, tar pot on wheels, four 13x24 tractor tires, hydraulic tailgate, Ashphalt compactor roller, new metal Band saw, drill press, 15-34 Tractor tires, 1000-22 truck tires. Shopper Cart washer (a large commercial machine), 200 amp portable welder. Industrial valve and seat refacing equipment complete. 3 small plywood boats, overhead garage door and hardware. Oil fired water heater, 2 snow blower attachements, several gas engines, plus articles arriving daily. Till sale time. Watch next week's ad for more complete listing. NOTE: If you have something for sale, consign now for better advertising. Phone 248-6414 or bring the item right on down.

SALE CONDUCTED BY:
Island Auctions Ltd.
Industrial Sales Div.

CORPORATION OF THE CITY OF VICTORIA

TENDER NO. 9255

ROOFING, VARIOUS LOCATIONS

Tenders are invited for re-roofing parts of the City Hall, #1 Firehall and the McPherson Playhouse.

Tender forms, specifications and instructions to bidders, available from the undersigned, must be returned not later than 4 p.m., Wednesday, September 26th, 1979.

The lowest or any tender will not necessarily be accepted.

City Hall, VICTORIA, B.C.
September 12th, 1979

H. V. ROBINSON, P.P.
City Purchasing Agent



ROUND OF APPLAUSE is given Howard Adshead by fellow graduates as he demonstrates correct mopping techniques at the Garth Homer Achievement Centre. The building maintenance program has so far graduated 23 disabled persons with marketable skills in general janitorial duties, and 17 of them are now employed. Graduates pictured are, from left, David Kitley, Duncan Kelly, Daniel Wilson, Howard Adshead, Neil McKinnon, Gordon McDonald, William McIntyre. (Photo by Bill Halkett)

Carter doesn't last course

THURMONT, Md. (AP) — President Carter dropped out of a 10-kilometre running race Saturday and immediately returned to Camp David. There was no word on whether he was injured.

Rosalynn Carter, awaiting her husband at the finish line, immediately entered her limousine and returned to the presidential retreat.

Carter, an avid jogger, dropped out after running about six kilometres. Though few spectators were nearby, one reported that he sat on the seat of a golf cart then moved to a car to be driven back to Camp David.

Dr. William Lukash, Carter's personal physician, was running in the race and was believed to be have been running alongside the president.

Carter, who is spending the weekend at the presidential retreat, entered the race with about 900 others.

CAPACITY AUCTION

TUESDAY, SEPT. 18, 1 P.M. & 7 P.M.

Preview: Sat. 10 a.m.-3 p.m.
Mon. 9 a.m.-5 p.m., Tues. 9 a.m.-Saletime

FURNISHINGS: Collec. of Chinese Carpets, Two Wal. 6-Pce. B/Room Stes., 8-Pce. Wal. D/Room Ste., Wal. Serpentine Ft. Secretaire, Wal. Tea Wagon, Wal. China Cabinets, Wal. Cedar Chest, Antique Mahg. and Inlaid Mahg. Dressers, 2-Tier Mahg. Liquor Cab., Mahg. Nest of 3 Tables, Set of 4 Vict. Style Chairs and Tables, Fine Occ. Tables, Bar and 2 Stools, Chester Stes. Older Fluted Back Chester., Etc. **APPLIANCES:** Newer Speed Queen and McClary Washer/Dryer Sets, Admiral and Viking D/Oven Range. **CLOCKS:** Carriage Clocks, Antique German and American Mantel Clocks, Wall Clocks, "Atmos" Air Clock, etc. **COINS:** Over 25 lots of Canadian Silver. **OF INTEREST:** Collec. of 7 R/Doulton Figurines and 13 Tobey Mugs, over 30 lots of Bicycles (many 10 speeds), Cavalry Sword, Steinhart Cott. Piano, Safe, Postal Scales, Pool Table, Chain Saw, Pipethreader, El. Grinder and Hand Saws, 14-ft. Wooden Boat.

We are NOW accepting Consignments for October Special Sales incl. ANTIQUE AND FINE ART Jewelry, Indian Artifacts, Books, Coins, Prints.

THE AUCTIONEERS AND APPRAISERS FOR VICTORIA AND VANCOUVER ISLAND

LUNDS AUCTIONEERS and APPRAISERS LTD. 926 Fort St., Victoria Tel. (604) 386-3308

Frederic dies amid floods but gulf's spawning Henri

Times News Services

The remnants of hurricane Frederic, reduced to a soggy windstorm, passed through the Maritimes Friday night, leaving a trail of wreckage through the United States.

And while areas along the hurricane alley still reeled, forecasters said a new weather disturbance in the gulf probably would become a tropical storm by the end of the day.

This morning, the disturbance, which will be named Henri if it becomes a tropical storm, was located just north of the Yucatan Peninsula, about 400 miles southwest of Key West, Fla. It was moving slightly west of north at less than 10 miles an hour and was expected to maintain that course and speed for the next 24 hours. Highest winds were 35 miles an hour.

"Conditions appear favorable for further strengthening of this system and it will likely be upgraded to a tropical storm later today," Paul Hebert, forecaster at the National Hurricane Center in Miami said.

Two overnight fires claimed five lives in Prichard, Ala., where electricity was still out because of hurricane Frederic. One of the fires, started by a candle, claimed the lives of a mother and her three children.

The five new deaths raised to 16 the number storm-related deaths from Frederic. Two other men at Bayou La Batre, south of Mobile, were killed late Friday when a kersone stove exploded.

Farther north, monsoon-like rains turned creeks to rivers and rivers to raging torrents as the storm cut a deadly 120-kilometre swath through the Ohio Valley and parts of New England.

Nashville, Tenn., authorities reported the heaviest rainfall in 79 years — 17 centimetres — and $1.8 million in agricultural damage. Three persons were killed in weather-related traffic accidents.

In Southwestern Ohio, the Greater Miami and Little Miami rivers overflowed, stranding motorists, blocking many roads and underpasses. Officials in the Coshocton area said residents were being evacuated from low areas.

In Albion, about 65 kms northeast of Buffalo, a harried police spokesman said: "The village is closed." Deputy Sheriff John Miles added: "The water is going into homes as fast as they can pump it out."

President Carter visited the hurricane ravaged Gulf coast Friday and pledged to residents that "the country will not forget you." Hardly had he departed, however, when a trailer truck from Georgia pulled up in a shopping center parking lot and began peddling 10-pound bags of ice for $5 each.

But Carter's tour of the hurricane-ravaged coast Friday appeared to buoy the spirits of residents trying to clean up the mess and rebuild, and officials who had already curbed looting with a curfew and shoot-to-kill orders took steps to end the price-gouging.

Prichard Police Chief A.G. Hildreth said a store that normally sold a file for sharpening chain saws for $1.50 was asking $7.50 for it Thursday. He said one man was selling beer at $5 the six-pack, and another peddling four pounds of dry ice for $20.

In the Maritimes, brisk winds were reported throughout the region, but the only reports of direct storm damage were a few hydro poles and trees down in western New Brunswick.

Special Offer

FOR PRIVATE PARTY CLASSIFIED ADVERTISERS

Use this handy coupon to place your Classified Advertisement and save money

Name .....
Address .....
Phone No. .....
Signature .....
No. of insertions ..... Amount Enclosed $.....

FILL OUT AND MAIL TO
SPECIAL OFFER
Victoria Press,
P.O. Box 300,
Victoria, B.C.
V8W 2N4.

OR
DELIVER IN PERSON TO
2621 Douglas St.,
Victoria, B.C.

Your ad will run as soon as possible upon receipt of this coupon and payment or please specify consecutive dates.

Classification Number ..... **10 WORDS MINIMUM**

10 Words for 1 insertion in The Daily Colonist and Victoria Times: 12¢ for each additional word. **$1.20**

10 Words for 3 insertions in The Daily Colonist and Victoria Times: 28¢ for each additional word. **$2.85**

10 Words for 6 insertions in The Daily Colonist and Victoria Times: 45¢ for each additional word. **$4.50**

Victoria Press Box Charge $3.50 per month.
Replies to be mailed Replies to be held for pickup.

All ads must be written in regular classified style, and run on consecutive days.

All real estate, mobile home, rental and business advertising is considered to be commercial advertising and will not qualify for this special offer.

SEND CHEQUE or MONEY ORDER
— NO REFUNDS —

THE DAILY COLONIST AND VICTORIA TIMES

FAIRWAY

272 GORGE ROAD WEST

MON.-THURS. 9-9
FRI., SAT. 8-9
SUNDAY 9-6

BONUS SALE

PRICES EFFECTIVE SUN., MON., TUES. SEPT. 16, 17, 18

We Reserve the Right to Limit Quantities While Stocks Last

FRESH, BOSTON STYLE, SHOULDER PORK BUTT **ROAST** Gov't Inspted. ..... lb. **99¢**

KRAFT'S **VELVEETA CHEESE** 1 kg pkg. **3.49**

STANDING RIB **ROAST** lb. ..... GR. A **2.29**

FRESH GRADE A **SHORT RIBS of BEEF** lb. **1.19**

FRESH BEEF **KIDNEY** lb. ..... **69¢**

OLYMPIC BRAND **WIENERS** Vac Pack, 1-lb. pkg. ..... **89¢**

DEVON'S SLICED **BACON** 1-lb. pkg. **1.19**

FRESH BONELESS SHOULDER **PORK BUTT ROAST** lb. **1.19**

WEST'S SOFT **MARGARINE** 2-lb. tub **1.19**

PACIFIC 2% ONLY **EVAPORATED MILK** 2 tall tins ..... **79¢**

SAFFLO'S **COOKING OIL** 1.5 litre tin **2.49**

SKIPPY'S **PEANUT BUTTER** 1 kg jar **1.99**

ALPHA UNPASTEURIZED **LIQUID HONEY** 2-lb. jar **1.79**

DR. BALLARD'S **DOG FOOD** 2 25-fl. oz. tin ..... **89¢**

7-UP SOFT DRINK 2 750 ml btl. Plus Deposit **79¢**

AYLMER **TOMATO JUICE** 48-oz. tin **69¢**

SUNLIGHT **LIQUID For DISHES** 24-fl.-oz. btl. **79¢**

KRAFT DELUXE **CHEESE SLICES** 500 g pkg. **1.79**

McCAIN FROZEN **DELUXE PIZZA** 22-oz. ea. **2.29**

YORK FROZEN **ORANGE JUICE** 16-fl.-oz. tin ..... **99¢**

WESTVALE FROZEN **GREEN BEANS** Cut or French Cut, 2-lb. pkg. **1.19**

U.S. GROWN THOMPSON SEEDLESS **GRAPES** lb. ..... **49¢**

U.S. FRESH **BROCCOLI** lb. ..... **49¢**

HERSHEY'S **CHOCOLATE CHIPS** 12-oz. pkg. **1.69**

WELCH'S **GRAPE JUICE** 40-fl.-oz. btl. **1.39**

AYLMER **TOM. VEG. SOUP** 4 10-fl.-oz. ..... **89¢**

MR. NOODLE **INSTANT NOODLES** 85 g, 5 for **1.00**

SUCCESS WHOLE **TOMATOES** 28-fl.-oz. tin ..... **55¢**

AUSTRIAL SLICED OR HALVES **PEACHES** 28-fl.-oz. tin ..... **79¢**

NORTHERN GOLD **GRANOLA** 3-lb. bag **1.99**

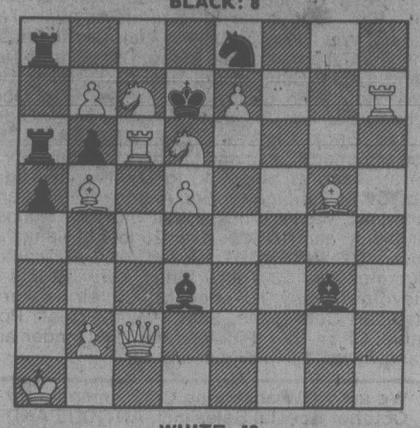
ALOHA'S **WALNUT PIECES** 400 g pkg. **2.69**

LOCAL FRESH **CORN on the COB** 12 for **1.00**

TASTER'S CHOICE FREEZE DRIED INSTANT **COFFEE** 8 oz. jar **5.19**

CHESSMASTER

By GEORGE KOLTANOWSKI
International Chess Master
PROBLEM
By E. SZAPOWSLOW, U.S.S.R.
BLACK: 8



WHITE: 12
White to play and mate in two moves. Solution below.

★ ★ ★

SHORTCUT
Played in Berlin, 1940
WHITE: Dr. Taeffner
BLACK: Kurt Ulrich

1.	P-K4	P-K4
2.	P-KB4	P-Q4
3.	PxQP	P-K5
4.	Q-K2	N-KB3
5.	N-KB3	Q-K2
6.	N-N5	B-B4
7.	Q-N5ch	N1-Q2?
8.	P-Q6	Q-K4??
9.	QxNP	R-QN1
10.	PxP	Resigns

★ ★ ★

LLOYDS BANK JERSEY (ENGLAND) CHESS CONGRESS

The Congress was held in mid-May and attracted 79 entries from 11 countries. Australian Master Max Fuller came in first with 8 points out of 9. Next were Michael Yeo, England, and S. O. Von Seelen, Denmark, 7 points each, followed by British Ladies Champion Sheila Jackson, 6.

Here's a game from this event:

WHITE: Fuller
BLACK: Hans Dietrich, West Germany

1.	P-K4	P-Q3
2.	P-Q4	N-KB3
3.	N-QB3	P-KN3
4.	B-KN5	P-KR3
5.	B-K3	N-N5
6.	B-KB4	N-QB3 (a)
7.	P-Q5	N3-K4
8.	B-N3	B-N2
9.	B-K2	N-KB3
10.	P-B4	N4-Q2
11.	P-K5	N-R2
12.	N-B3	N-N3
13.	0-0	0-0
14.	N-R4	PxP
15.	PxP	P-K3
16.	P-Q6	N-Q2 (b)
17.	N-B3	N-N4
18.	NxN	QxN
19.	B-KB4	Q-Q1
20.	N-N5	PxP
21.	PxP	Q-N3ch
22.	K-R1	P-K4
23.	B-N3	P-QR3
24.	B-B2	N-B4 (c)
25.	N-B7	R-N1
26.	Q-Q5	Resigns

★ ★ ★

(a) He could have tried here: 6 . . . P-K4; 7. PxP, NxKP; 8. BxN, PxB; 9. QxQch, KxQ. From now on, you will see the Black Knights being chased from pillar to post . . .

(b) From bad to worse. If 16 . . . PxP; 17. PxP, P-K4; 18. N-B3, R-K1; 19. N-QN5, etc.

(c) If 24 . . . Q-Q1; 25. N-B7, R-N1; 26. B-R7. Now he loses a piece.

★ ★ ★

TO ERR . . . IS HUMAN

In even a major chess tournament, not all the games played are well-played. Many are decided by pure blunders. Sometimes both sides make mistakes but the one who makes the last one loses. Most of these blunders occur in the final hour of play. Time trouble is the main cause of this deciding factor. No matter how painful it is for the player who commits such a blunder, the observer feels a sort of inner satisfaction.

Let us consider a classic example played in Oslo two years ago. WHITE (A. Moen of Norway) had his King on KB7, Rooks on QB1 and KR4, pawns on QR4 and QR3 (5 pieces). BLACK (Dr. H. Lehmann of Germany) had his King on Q4, Rooks on KN5 and KN3 and a pawn on QB5 (4 pieces).

The time control was passed, but White still continued fast and played 1. RxP??.

Berlin International Chessmaster Lehmann lost himself in deep thought. The unbelieving spectators stood by with their mouths agape. Lehmann saw only 1 . . . RxRB5; 2. RxR, KxR; 3. KxR, and after 10 minutes offered his opponent a draw, which was quickly accepted with both hands!

All if would have taken would be . . . KxR and White would have resigned. Strange but true!

★ ★ ★

The solution to the problem above is: 1. N-B4, BxNB5; 2. Q-B5 mate; or 1.N-B4, BxNB2; 2. R-Q6 d.ch. and mate; or 1. N-B4, BxQ; 2. R-B5 mate, etc.

12 die in crash?

KLAMATH FALLS, Ore. (AP) — A DC-7 plane used to fight forest fires crashed on a southern Oregon mountain, apparently killing all 12 persons aboard, U.S. Forest Service officials said today.

Officials said no survivors had been sighted following the crash late Friday.

The plane had been used to drop fire-retardant chemicals on a small forest fire near Roseburg, northwest of Klamath Falls. It then stopped to pick up employees of the plane's owner, Butler Aircraft Co. of Redmond.

Sue Hughes of the Forest Service said loggers saw the plane go down on the 1,900-metre Surveyor Peak about 32 kilometres west of Klamath Falls.

She said all 12 persons aboard were employees of Butler Aircraft. Their names were not released.

The company also has planes helping to fight a 900-acre forest fire north of Klamath Falls.

Grain strike pact panned

MONTREAL (CP) — Union negotiators for 450 striking grainhandlers at the Port of Montreal have recommended the workers reject new contract offers made by the National Harbors Board during three days of intensive bargaining this week.

Spy post Time lapse admitted

NEW YORK (AP) — A purported Soviet-built intelligence station in Cuba pictured in the Sept. 17 issue of *Time* magazine apparently is an installation built by International Telephone and Telegraph to relay telephone calls between Cuba and the United States, *Time* said Friday.

Richard Duncan, *Time's* chief of correspondents, said the magazine was given wrong information.

The color photo, appearing on page 13, illustrates the magazine's cover story Storm Over Cuba, which deals with the controversy over a Soviet army unit in Cuba. The picture is of two large, dish-like structures, perpendicular to the ground, and a tower with a silvery disc on top.

The caption of the copyright photo said the picture showed a Soviet-built intelligence station, "a section of an advanced electronics monitoring complex atop a limestone hill east of Havana."

Time checked the photo after a spokesman for ITT was quoted as saying the equipment could not be part of a spy network because it was built in 1957 by ITT.

Hopes rise in Cuba crisis talks

Washington Post

WASHINGTON — The first shadowy outlines of the secret diplomatic negotiations on Soviet troops in Cuba emerged Friday in guarded comments of informed congressional and administration officials, who expressed optimism about a mutually acceptable settlement.

Following a third round of talks between Secretary of State Cyrus R. Vance and Soviet Ambassador Anatoliy F. Dobrynin at the State Department, officials still refused to set a target date for a conclusion. Vance said another meeting with Dobrynin is likely Sunday or Monday, and diplomatic sources reported that Soviet Foreign Minister Andrei Gromyko is expected to arrive early next week in New York. This could bring a change in the tempo and perhaps the level of the negotiations.

"The Vance-Dobrynin meetings are progressing well," said Senate Democratic Leader Robert C. Byrd, W-Va., one of the handful of congressional leaders who has been briefed by the tight-lipped secretary of state about the sensitive negotiations.

"We are getting a quick turnaround (from Moscow) on the information we are seeking. The Soviets are being responsive," he said.

With the future of the strategic arms limitation treaty (SALT II) in the balance, Byrd said he has been cautioning undecided senators against taking positions based on the Soviet troops issue until the current negotiations are completed.

An administration official who is familiar with the details of the negotiations said the United States has not presented a formal proposal to the Soviets at this stage about the presence in Cuba of what the United States describes as a Soviet combat brigade.

The official, who asked not to be quoted by name, said President Carter and his administration have agreed on "some general notions about what would be a mutually satisfactory outcome."

Meanwhile, in a bizarre bit of gunboat diplomacy, or perhaps because of a foul-up, the Soviet Union is sending a seventh guided missile patrol boat to Cuba, Washington sources said Friday.

A Soviet freighter, sources said, was towing the 205-ton gunboat of the Osa II class toward Cuba Friday.

This latest example of Soviet military aid to Fidel Castro is expected to further complicate the talks.

EKTACHROME
FILM PROCESSING
DUPLICATE SLIDES
24 HOUR SERVICE
city photo
1227 Government 385-5633
CAMERAS • PROJECTORS • DARKROOM • RENTALS
"Everything you'll ever need —photographically that is"

ART LIQUIDATION SALE



● SATURDAY, SEPT. 15th 11 a.m.-5:30 p.m.
● SUNDAY, SEPT. 16th 1-5:30 p.m.

BUY ONE OIL PAINTING ... GET 2nd ONE (Same size and price) FOR ..... 1/2 PRICE

8x10" size	16x20" size	20x24" size	24x36" size	24x28" size
Now only $2-$12	Now only $10-$25	Now only $15-$35	Now only $20-$49	Now only $25-$59

CHARGEX VISA
INGRAHAM HOTEL
2915 Douglas Street, Victoria
ZAN ART GALLERY
"Mark of Excellence & Quality
9-15

Stock up now on Drugs and Sundries

Savings too good to pass by!



Solray Auto Vaporizer
Auto shut off, 1 gal. capacity. 9.59

Stanley Vitamin C
100 mg, 500 tablets. 2.09
250 mg, 250 tablets. 2.29
500 mg, 100 tablets. 1.87

Halibut Liver Oil Caps
Essential for eyes, skin, teeth and bones. 1.79

Vitamin B Compound +C
Contains vitamin B and C, 100's. 2.85

Parametttes
Multivitamins for a balanced vitamin supplement. 125's. 3.39

Codliver Oil
10 min. Bottle of 100 capsules. 1.75
20 min. Bottle of 100 capsules. 2.25
Liquid 500 ml. 1.79

Eaton's Rubbing Alcohol
Isopropyl, 455 ml. 97¢

Eaton's Hot Water Bottle
Provides soothing heat. 3.97

Dentu Creme
Mint flavored toothpaste for dentures. 100 ml. 99¢

Neo Citran
Hot lemon drink with antihistamine. 10's. 1.48

Stridex Medicated Pads
Medicated cleaning pads. 40's. 1.57

Mitchum Roll-on
New, skip-a-day formula. 1.5 oz. 2.49

Marigold Rubber Gloves
Rubber gloves with crepe finger tips. S.M.L. 99¢

Rosemilk Cream
Soothes dry skin fast. 340 ml. +47% more. 1.29

Nivea Milk and Creme
Milk — 320 ml. 2.39
Creme — 120 ml. 1.57

Atrixo Cream
Softens and beautifies your hands. 120 ml. 1.29

Eaton's Cold Cream
Helps to soften the skin, clean pores. 420 ml. 1.79

Eaton's Anti-Perspirant
Helps check wetness and odour. 100 ml. 1.09

Entrophen-10
Recommended for aid from arthritic pain. 9.99

Eaton's Thermometer
Celcius or fahrenheit. 1.19

Eaton's A.S.A. Tablets
For aid in relief of headaches and painful discomforts. 500 tablets. 1.79

Eaton's Lanolin Soap
Moisture dry skin. 6 bars. 1.29

Noxzema Cream
Cleans and moisturizes your skin. 170 ml. 1.48

Robitussin D.M.
Cough formula. 100 ml. 1.39

Eaton's Brewers Yeast
Dietary supplement. 250 tablets. 1.89

Eaton's Multi Vitamins
Contains vitamins for good health. 250 tablets. 2.69

Eaton's Shampoo
Egg or reg. 500 ml. 95¢

Dettol
Disinfectant that kills germs. 7.5 oz. 1.79

Loofah
Korean grown. Approx. size 13-14 in. 1.79

Swiss Dolomite
Contains 700 mg of dolomite, per tablet. 200 tablets. 2.19

Swiss Super-Lecithin
1200 mg of Soya lecithin. 100 capsules. 2.99

Swiss Garlic Oil Capsules
6 minims of garlic oil per capsule. 100 capsules. 1.59

EATON'S

BUYLINE: 388-4373. Store Hours: Monday, Tuesday, Saturday 9:30 a.m. to 5:30 p.m.
Wednesday, Thursday, Friday 9:30 a.m. to 9:00 p.m.

MIDNIGHT MADNESS
THE BIGGEST STEREO SALE OF THE YEAR
10 A.M. TO MIDNIGHT
TODAY
READ OUR AD IN YESTERDAY'S PAPERS
YOUNG'S
784 FORT 382-5512

Talks on weekend hold

LONDON (AP) — The British-sponsored Zimbabwe Rhodesia peace talks have recessed for the weekend after Patriotic Front guerrillas proposed a new constitution that would put all power in the hands of blacks and leave leaders of the current bi-racial regime open to possible trial.

Both the guerrilla and government delegations indicated Friday they will resume serious bargaining on Monday. The first five days of talks included only seven hours at the bargaining table and frequent bursts of name-calling and manoeuvring.

Behind the posturing, guerrilla leaders Joshua Nkomo and Robert Mugabe are pushing to discuss "a real transfer of power," that would put them in control of the government. Prime Minister Abel Muzorewa hopes for formal British recognition and an end to trade sanctions in return for acceptance of a new constitution that would decrease the disproportionate authority held by 230,000 whites over the country's seven million blacks.

Nkomo and Mugabe offered their own draft constitution on Friday, countering a proposal already raised by Britain. The guerrillas draft would strip whites of parliamentary representation and demand the resignation of top government officials before its implementation.

Their draft would grant supreme power to a president, who would appoint replacements to current top officials, including many white judges and generals.

The proposal was clearly aimed at the transfer of power to the forces of Nkomo, operating out of Zambia, and Mugabe's guerrillas based in Mozambique.

The British draft constitution would end whites' control of the security forces, the judiciary and civil service, but guarantee them an unspecified number of seats in parliament for five to 10 years.

So far, the delegates have not reached the issue that has stymied previous parleys, control of the military during possible elections or a transfer of power.

The guerrillas warned that "criminals" from the current regime would face trial. Mugabe's spokesman Eddison Zvobgo refused to specify who might be charged. "But anybody who has committed a crime clearly will have to have his day in court," he told reporters.

Grandpa conquers channel

DOVER, England (AP) — James "Doc" Counsilman, a 58-year-old swimming coach from Indiana University, became the oldest person to swim the English Channel when he reached shore in France after a grueling 13½-hour swim from England Friday.

Counsilman, a grandfather, landed near Cap Gris Nez, France at 7:30 p.m. local time. He set out from Shakespeare Beach, Dover, 35 kilometres away.

The Bloomington, Ind., resident, who has trained such American Olympic swimmers as Mark Spitz, beat a record held by Ned Barnie, a Scot, who made the crossing in 1951 at 55.

U.S.-China charters after 30 years

WASHINGTON (Reuter) — The U.S. Civil Aeronautics Board on Friday gave the go ahead for the first non-stop passenger flights between the United States and China in 30 years.

A spokesman said the CAB has approved six round-trip charter flights beginning Dec. 3. The two-week charter flights will go from San Francisco to Shanghai.

Over 600 Pieces

PERSIAN RUG SALE

WHY BUY PERSIAN RUGS?

BECAUSE IF: There is a Persian rug on the floor. What does that tell you about its owner? Probably that he is well off. Also, he'll be a secure person because a Persian rug is a good saleable item in these inflation-ridden times. It is easier to sell expensive Oriental carpets today in a sluggish economy than it was in the 1950's and 60's although the average price of an authentic Oriental carpet has greatly increased in recent years. An Oriental rug is an excellent hedge against inflation because its value increases constantly. The reason for this is the increased wealth and industrialization of Mid-East countries. Weavers and master artists are leaving their traditional work and are entering industrial employment. In Addition the Shah of Iran had introduced compulsory education thereby effectively eliminating the employment of children in rug weaving, says Ejaz Khan of B.C. Palace Ltd. Mr. Khan will be displaying an excellent selection of Persian carpets and rugs that will appeal to the discriminating and budget conscious home decorator and art lovers offered to you at Bargain Prices. Mr. Khan invites you to come and investigate the opportunities provided by Oriental carpets, to make an investment that safeguards your money and provides you with luxury as it appreciates.

Sizes from 1'x1' to 11'7"x18' Approx.

2 DAYS ONLY

Sale: Sun. and Mon., Sept. 23 and 24 — 10 a.m. to 10 p.m.

at Laurel Point Inn, Victoria

U.S. okays weapons bill

WASHINGTON (AP) — The U.S. House of Representatives approved a $42.2 billion weapons bill Friday that includes $990 million to be spent on development of nuclear shelters and evacuation plans for major cities.

The authorization bill for weapons development and purchases was approved 282 to 46. The Senate has passed a $40.1 billion version of the bill, so Senate-House conferees will have to work out a compromise between the two measures.

Before approving the bill, the House voted to include funds for construction of a nuclear aircraft carrier that President Carter has said he does not want built. Carter has threatened to veto the bill if the $2.1 billion for the carrier is not deleted.

In addition, the House deleted a provision that would have renewed draft registration for 18-year-olds.

The House gave formal approval of the $990 million new five-year civil defence shelter and evacuation program on a vote of 189 to 149.

The provision would require President Carter to have evacuation plans developed for major cities in case of nuclear war, nuclear accidents or similar disasters.

The president also would be required to order a survey of existing shelters and develop plans to build and stock new shelters in cities.

The program was proposed by Ike Skelton (Dem.-Mo.), who said it would establish definite goals for the first time since the civil defence system was established in the 1950s.

"By our country maintaining attack preparedness, there will be a war-preventing value in our civil defence," Skelton said.

Denouncement of U.S. senator recommended

WASHINGTON (AP) — A recommendation by the U.S. Senate ethics committee that Senator Herman Talmadge be denounced for "reprehensible" financial misconduct completes only one step in the lengthy investigation of the Georgia Democrat's affairs.

Talmadge now must face action by the full Senate — an occurrence that probably is at least several weeks away.

And in announcing its recommendation Friday, the committee said it will make its files on Talmadge available to the justice department "to determine if violations of law have occurred."

The punishment recommended by the committee contains no penalty other than public humiliation. The committee made no recommendation on whether Talmadge should be stripped of his seniority.

The committee ruled unanimously Friday that Talmadge violated Senate rules by:

— Failing to report more than $10,000 in campaign contributions that were deposited in a secret bank account by his former administrative assistant, Daniel Minchew, in 1973 and 1974.

— Claiming $43,435.83 from the Senate from 1973 through June 30, 1978 for official expenses that were not incurred. Talmadge already has repaid about $37,000 to the Senate but refused to pay any expense money that Minchew put into the secret account.

— Failing to file correct financial-disclosure statements from 1972 through 1977; failing to file his candidate receipts and expenditures report in a timely fashion for the year 1973; and filing inaccurate reports of candidate receipts and expenditures for the year 1974.

Inquiry ordered for Elvis' doctor

MEMPHIS, Tenn. (UPI) — A criminal investigation of Elvis Presley's doctor was ordered Friday amid reports the rock 'n' roll star died a drug-induced death.

District Attorney Hugh Stanton said the investigation was prompted by a complaint brought against Dr. George Nichopoulos by state health officials, who claim the doctor prescribed more than 5,000 uppers, downers and painkillers for Presley during the seven months immediately preceding his death two years ago.

Stanton's announcement followed a report on the ABC-TV news magazine *20-20* that Presley was a "medical drug addict" who died as a result of a persistent abuse of drugs prescribed to him by doctors and dentists.

Nichopoulos could face a jail term of two to 10 years and a fine up to $20,000 if convicted on criminal charges.

Candide

Cushioned Corlon by Armstrong

reduces fatigue with underfoot comfort . . .

Pattern: "Laurentian Terrace"

Spills, spots, stains bounce off its tough, non-porous surface, wipe up at the touch of a cloth. Seldom needs waxing!

DIRTY CARPETS?
RENT A CARPET WISER STEAM CLEANER

9-8

Phone 598-4441 — After six call 598-7024 for an estimate

Capital City Carpet & Lino

1920 OAK BAY AVE.

⅓ OFF

Eaton's has a handle on vinyl handbag prices right now during the vinyl handbag sale

11.99 to 22.66

Vinyl handbags in eight popular styles. Pockets and compartments galore to organize everything you carry. Designs from well-known Canadian manufacturers. In black, brown and tan.



Double handle bag. Eaton regular 30.00. Top zip, 3 inside compartments. #3003. **19.99**



Metal handle bag. Eaton regular 34.00. Two inside compartments, removeable shoulder strap. #6010. **22.66**



Double continental handle bag. Eaton regular 34.00. Fold-over tab closing. 2 inside compartments. #6011. **22.66**



Double handle bag. Eaton reg. 30.00. Two inside compartments with zip closing, one outside compartment. #5040. **19.99**



Soft pouch bag. Eaton regular 18.00. Tortoise look handles, tab closing. #2213. **11.99**



Double compartment bag. Eaton regular 27.00. Top zip closing, double handles, removeable shoulder strap. #1287. **17.99**



Suit bag. Eaton regular 20.00. Fold-over dome closing, handy shoulder strap. #9556. **13.33**



Top zip closing bag. Eaton regular 29.00. Three inside compartments, one outside compartment, removeable shoulder strap. #1355. **19.33**

Handbags, Main Floor

EATON'S

BUYLINE 388-4373. Store Hours: Monday, Tuesday, Saturday 9:30 a.m. to 5:30 p.m. Wednesday, Thursday, Friday 9:30 a.m. to 9:00 p.m.

GM strike averted by tentative pact

DETROIT (AP) — General Motors Corp. says it tried to give the United States a small "shot of confidence" by agreeing to a new contract with the United Auto Workers union without a strike.

The two sides, meeting in a marathon bargaining session that began at 6 p.m. Thursday, announced tentative agreement on a new pact less than three hours before strike deadline of midnight Friday night.

If ratified, it would be the first time in 15 years there has been no strike against the union's target company in national negotiations.

The agreement provides large pension increases, the make-or-break issue since talks began July 16. Auto worker pensions have been fixed by contract. The new agreement is the first to provide increases in the life of a contract.

No immediate average increase was available, but two examples worked out to annual increases of 8.5 per cent and 9.3 per cent.

Other details were withheld but it appeared that the union had to accept the traditional wage formula — three-per-cent annual increases plus a cost-of-living formula — that it wanted to improve.

The UAW won more paid time off and, said one report, automatic recognition in new plants.

Noting a "general malaise and tremendous consciousness of inflation," GM Vice-President George Morris, the company's chief negotiator, said: "The country needed a shot of confidence."

"I don't know if this is of that magnitude," he said, "but in our own little way it should serve to encourage people, despite all the predictions by people who didn't know anything about the situation, that there would be a strike and it would be of predictable duration."

The Big Three companies employ 780,000 UAW members, 460,000 at GM.

Inflation hammers Israelis

TEL AVIV (AP) - Touched off by an 17 per cent jump in food prices, Israel's consumer price index rose 8.4 per cent in August, one of the highest increases in the country's history, the government said Friday.

The increase brought the rise in the index for the first eight months of the year to 53 per cent. At the current rate, inflation is expected to reach 100 per cent by December.

Most of the increase in the cost of food was attributed to a cut in government subsidies.

The cabinet is due Sunday to discuss Finance Minister Simha Ehrlich's proposal to lop about $350 million from the development budget in an attempt to halt inflation. If accepted, the cuts might mean layoffs for tens of thousands of workers and building freezes.

Drug firms swallow $111M pill

TOKYO (AP) — The government and three Japanese drug firms agreed today to pay compensation that could total $111 million to an estimated 10,000 persons in Japan suffering from the nerve paralyzing disease known as SMON.

Japanese courts have ruled the disease is caused by Quinoform, a drug manufactured by three pharmaceutical firms — Tanabe Seiyaku Co., Takeda Chemical Industries Ltd., and Chiba-Geigy (Japan) Ltd.

The agreement could close the book on a decade-old dispute over what is actually responsible for the disease.

SMON is an acronym for Subacute Opticao Neuropathy, an illness whose symptoms include stomach pains, diarrhea and numbness of the limbs. The disease affects the nervous system and at its worst can cause blindness and paralysis of the arms and legs.

Under the agreement, SMON victims are entitled to receive up to $111,000 each in a lump sum to be paid jointly by the government and the drug makers.

Officials of the three firms could not be reached for comment today, which is Care for the Aged Day, a national holiday in Japan.

The SMON dispute has attracted wide attention because of conflicting claims concerning the origin of the ailment and because of frequent demonstrations.

McCAIN'S
SUPERCRISP FRIES
SUPERCRISP PATTIES
24-oz. 69¢ each
Hours: 7 Days 9 - 9
Prices effective Sept. 16 & 17
We reserve the right to limit quantities.
Feltham at Shelbourne—477-9541



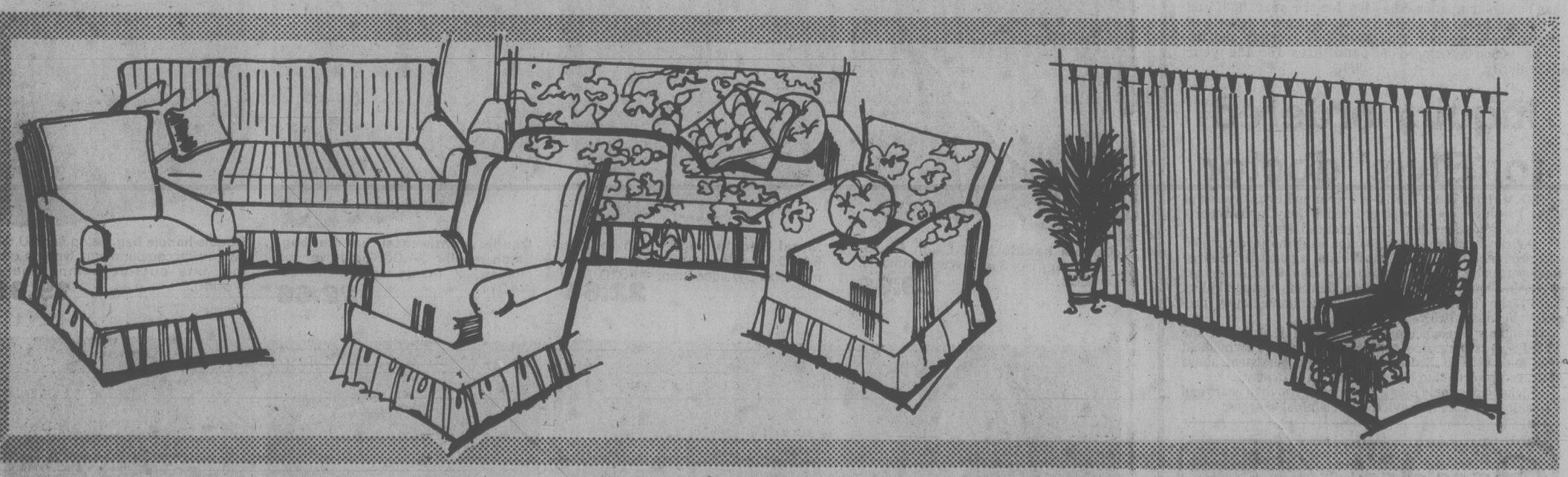
GRAHAM MEATS
Boneless Maple Leaf DINNER HAMS Ready to Eat, lb. 2.49
Sweet Local CORN ..... 10 for 99¢
Ripe CANTALOUPE ..... ea. 49¢

20% OFF
Custom Drapery and Slipcover Fabrics
Sept. 17th to Sept. 29th

Dress up your windows at great sale prices. Choose from Eaton's carefully selected range of decorator fabrics and linings. Regular 3.50 to 51.50 yd.

2.80 yd. to 41.20 yd.

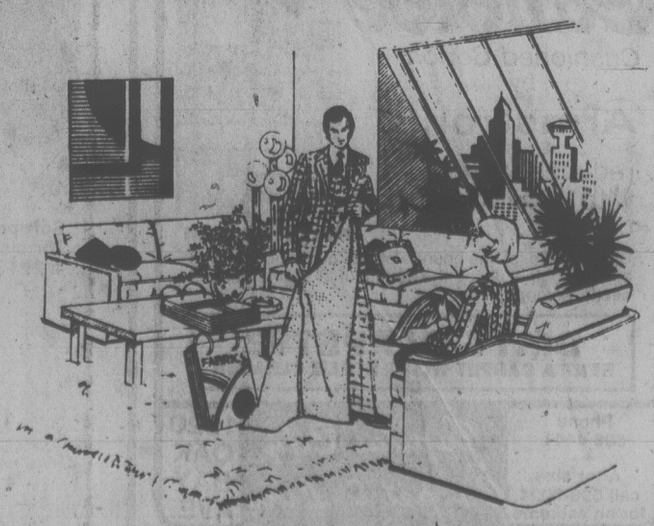
We have carefully selected a range of fabrics from several leading suppliers to ensure you of a selecton to suit every decorating requirement. Choose from polyester to cotton prints, velvets and boucles. Included in this selection are our in-stock fabrics. Also a variety of linings from easy-care, no-stain polyester/cotton to a room darkening blackout lining. All at 20% savings. Our experienced staff will be pleased to discuss window treatments with you and give you a no-cost, no-obligation estimate. We are also offering a wide selection of cotton prints and plains for slipcoverings. On the spot estimates from our staff for your approval.



Eaton's In-Home Service

If it is more convenient, take advantage of our no-cost, no-obligation in-home service. An expert in the field will come to your home by appointment and give an on-the-spot estimate. Call early to avoid delay. Phone 382-7141, Local 267.

Draperies, Second Floor, Home Furnishings Building.



EATON'S

Store Hours: Monday, Tuesday, Saturday: 9:30 a.m. to 5:30 p.m.
Wednesday, Thursday, Friday: 9:30 a.m. to 9:00 p.m.

CUBBON HOT-LINE
474-1454
Call WOODY DOUGLAS ... he CAN help!!



local news

VICTORIA, BRITISH COLUMBIA, SATURDAY, SEPTEMBER 15, 1979, PAGE 17 FINAL

CLEAR-OUT PRICES + REBATE = the BEST DEAL in TOWN at WILLE Dodge · Chrysler



Max Low

Now, I realize I'd better be careful how I handle this or they can have a thousand women here in half an hour, all marching, carrying signs . . .

The subject is the building of the body beautiful — both male and female — and I can tell you, you've come a long way, babies, since the days of stays and corsets to the era of heaving weights.

And very soon, right here in Victoria, you will have come even further than any of the women elsewhere in western North America.

Body building, or pumping iron as they say, has been around a long time for men. Though a few women have dabbled with weights, most have stayed clear of them lest they end up like Russian shot-putters.

Now, it seems, more and more women are getting involved in what they call progressive resistance training.

The reference to weights puts them off, it appears, but what the fairer sex is doing in increasing numbers is still good old weight lifting and the use of other body building equipment.

Trouble is though there just aren't enough co-ed facilities around in the gyms that specialize in body building.

When South African-born Warren Langman brought the legendary Bill Pearl here two years ago to open his Victoria Health Club on Johnson Street, three or four women showed interest in joining — along with a host of men.

There was nowhere for them to change or shower, however, and while the male membership has shot up over the 200 mark, there are still only three or four women working out.

Present owners Peter Mueller and partner Gary Blonden realized the need to branch out.

"Every second phone call we get is an inquiry from a woman," says Mueller.

"Body building is really taking off like mad in B.C."

And so Mueller, a former car repairman whose lifetime hobby has been body building, and Blonden, owner of the Fitness Centre in Nanaimo, will in a week or so move their Victoria Health Club operation downstairs to impressive new quarters.

Male club members will be well catered for with a larger workout room, a power lifting gym at the back and complete shower and sauna facilities.

But it's the women's gym — first of its kind on this side of the continent — that makes the whole thing unique.

As well as their changing rooms with showers and saunas, the ladies will have their own workout rooms of equal size to the gents.

The latest in body building machines — a leg press, a leg-extension table, an inner-outer thigh machine, a bench press (which I'm told is for the development of the bust) and a torso machine — are being brought in from the U.S. and will be set out in almost 3,000 square feet of space, where walls lined with mirrors let them know how they're getting on, or getting the inches off as the case may be.

Gary's wife Sharon and Peter's wife Rini, who have both been into body building for several years, will be the women's gym instructors.

And they will be helped out by Gary, once a phys ed instructor with the Canadian Armed Forces and a teacher of the art of exercise for 18 years.

Women body builders do exactly the same as the guys only with a little lighter equipment, Gary explained.

"At the beginning, they do more floor exercises than the men but once their bodies get used to exercise, they do all the same things we do," he said.

The new trend has come because women are no longer afraid of becoming muscle-bound.

"For one thing, they can't," Gary said. "They are not able to put on huge muscles because of the androgenic hormone level. The more they exercise, the more feminine they become. The more a woman exercises, the more her figure takes on a svelte and natural shape.

"Because of the increased interest among women in really taking care of their figure — and I don't just mean dieting — there is a lot more research being done and many of the old wives tales about over-exercising are being refuted."

Gary said his wife is a perfect example.

"She's 35 and has two kids and her figure is literally the envy of all the teenagers and young women she knows," he said.

In an era when there is still controversy over the value of jogging and many try desperately to justify their obesity or inactivity or both, Gary Blonden is adament.

"Good strenuous exercise is a cure all. I really believe that. The human body is the only machine in the world that breaks down when it is not used. Exercise doesn't sap the body of energy, it rejuvenates it."

Okay Gary, you sold me . . . I'm off to get rejuvenated.



Willows Beach woodsman Paul Gallant saws up storm on sunny day John McKay photo

If you're lucky, keep it dark

Free firewood hard to find

By NORMAN GIDNEY

Winter's coming on, the price of heating oil is inevitably on the rise and everywhere you look there's a plentiful supply of the stuff our forefathers used to solve their own energy crisis — trees.

You think it might be a good idea to beat the high cost of commercial firewood — up to $65-$70 a cord this year — and also get a little exercise and fresh air at the same time by cutting your own.

The catch is finding some to cut.

Although near Victoria there are stands of desirable firewood like red alder there's none close in you can cut for nothing. The closest free firewood means at least a 100-kilometre round trip.

Even the derelict logs which have escaped some tugboat's boom and clutter up the beaches around Victoria are legally off limits.

The last two years Langford forest ranger Bruce Holloway has issued permits to cut firewood but this year with more than a dozen inquiries a day coming in, he is unable to oblige.

It looks like an endless supply of trees out there, but around Victoria only about five to eight per cent of the land is Crown-owned.

"Crown land is hard to get hold of these days," said Holloway.

There's really very little alder available between here and Otter Point, 40 kilometres west of Victoria.

"You see a lot on the Sooke Road but it's all privately-owned."

He said it's a faint possibility the forest service may open up an area for firewood next year, however.

Farther out of town the pickings are better. In fact, 200 kilometres away there's four or five cutting sites between Parksville and Campbell River, according to forest service spokesman Betty Amos.

Lake Cowichan also has some available firewood. Check with the ranger there.

But that's all for Crown land.

Some private logging companies allow cutting on their property. Canadian Puget Sound Lumber and Timber Co. at Jordan River offers free permits — available weekdays only at their office there — to cut in the area and many Sooke and Victoria residents make the long drive for wood.

Pacific Logging Co., the CPR subsidiary with extensive holdings near Victoria, used to let the public on its land but the company says it became too much trouble to supervise. Now only employees are allowed to cut.

MacMillan Bloedel Ltd.'s Shawnigan division has some firewood sites, but the permit and the directions to get there will cost you $5 a cord — a stack four by four by eight feet. You have to be at their division headquarters on Waters Road west of Duncan before 4 p.m. on weekdays.

There are also a few unorthodox ways of getting your wood, if you can initiate yourself into the rather secretive firewood fraternity. Someone who's found his own spot usually keeps it quiet.

A Metchosin four-wheel drive enthusiast who admits to cutting a little alder on the sly says most back roads have areas where someone has cleared off the trees for 20 feet on either side.

And B.C. Forest Products Ltd. says taking alder from a big stand on the Port Renfrew road a few kilometres from Shawnigan Lake has become a common practice, although no permits are issued and the company tries to discourage cutting.

"For God's sake don't tell anyone about it," urged the Saanich man who tipped the *Times* about this particular place.

A part-time shake cutter who sometimes drives as far as Port Renfrew to find old cedar has a couple of private spots where he goes for firewood, but nothing would pry the locations out of him.

One reason for the scarcity of alder is that it has become a commercially valuable species. A BCFP spokesman at Crofton said it licenses commercial woodcutters and also cuts alder sawlogs itself, mainly for the export market where it's used in furniture.

How about driftwood? Hands off that as well, no matter how long the logs have been lying on the sand. Technically those logs still belong to the logging company which felled them or the beachcomber who has a log salvage licence for the area, and all the coast around Victoria, even the city beaches, are covered by log salvors.

And sometimes you get lucky. Stormy weather last weekend brought down an old alder almost a metre across at the butt in Hollywood Park on Fairfield Road. News travelled fast and by Tuesday, half the tree was gone, sawn and split into fireplace lengths.

The Victoria parks department seems to look the other way and allows residents to haul away storm-fallen trees and branches pruned from shade trees on city streets.

But in the end, maybe the easiest and cheapest way is just to call one of the guys who advertise in the classified ads. Prices this year range from $45 to $65 a cord, cheap if you consider the expenses of getting your own — $18-$20 a day to rent a chainsaw and at least $30 to rent and buy gas for a pickup truck, not counting your own sweat and labor.

Brice says she'll seek council seat

Greater Victoria school board trustee Susan Brice announced Friday she will seek election to Oak Bay council in November.

"I have enjoyed serving as a school trustee and would now like the opportunity to contribute my ideas and experience at the municipal level," Brice said.

"It is important to maintain a balance between municipal services and the taxpayers ability to pay for these services as council strives to preserve the character and charm of Oak Bay for which we the residents are so proud."

Brice, who lives at 880 Island, taught elementary school for seven years and is a former member of Camosun College Council and the Oak Bay Recreation Commission.

She was elected to the school board in November, 1974 and topped the polls in re-election in 1976 and 1978. She served as chairman in 1977 and 1978.

Brice said if she is elected an Oak Bay alderman, she hopes to be able to continue as a school trustee.

"It would mean one hectic year but I think I could handle it. I feel I have an obligation to fulfill my term as trustee."

Five of the six aldermanic seats will be up for election this year, instead of the usual three, because of the resignation of Ald. Norm Pimlott and the decision by Ald. Shirley Dowell to run for the mayoralty against former alderman John Goulet.

Mayor Brian Smith is retiring, following his election as Oak Bay-Gordon Head MLA.

Roadblock nabs three impaired

Three persons were charged with impaired driving and one with possession of marijuana after Colwood RCMP, checked 1,578 vehicles overnight in roving roadblocks.

A police spokesman said today one motorist was given a 24-hour roadside suspension, another was charged with driving without insurance, 12 were handed out traffic tickets and 102 given warnings to have their vehicles tested.

Colwood RCMP also reported that two trail bike riders received cuts and bruises in a freak accident near Highland Road in Colwood Friday.

A spokesman said Pat McFadden, 20, of 123 Conard and Donald Brens, 16, of 1218 Lockley Drive collided head-on rounding a blind curve on a dirt trail on private property shortly before 2 p.m.

McFadden was taken to Victoria General Hospital where he was treated for a chest injury and cuts to his right ankle.

Brens, who suffered a bruised ankle did not require hospital treatment.

Mayor promises review of road building order

North Saanich Mayor George Westwood said today council will take another look at a municipal order which would force a home builder to put in a costly new road to his property.

Westwood agreed the order, forcing John Shimizu to pave the road from the dead-end of Aboyne Road to his one-acre lot at 672 Aboyne, requires him to build a road to a higher standard than a portion of road which was put in by the municipality.

Aboyne, which runs off Ardmore, is a 13-foot wide gravel lane to the dead-end.

The municipality wants Shimizu to pave his portion of the road to a width of 24 feet and has ordered him to have the work completed by Sept. 21.

The order says if he fails to meet the deadline municipal crews will do the job and charge him an estimated $8,000.

Shimizu bought the property in the fall of 1977.

He had to post a $10,000 bond to cover the road costs before the municipality would issue a building permit.

He has already built a gravel road. That alone cost him $5,600.

Although five other property owners in the area have benefitted from the new road, none of them agreed to share in the cost and, Westwood said, there was no way the municipality could force them to do so.

Shimuzu said the municipality is treating him like a developer.

But, he said, if he finances the paving, he won't have any chance of collecting from the five other property owners when they decide to build on their lots.

He said he has appealed to council on several occasions to have the paving order rescinded, without success.

But Westwood said today the situation will be reviewed when council next meets on Sept. 24.

Until then the order will be held in abeyance.

He said home builders or developers opening up new areas not serviced by roads are expected to pay for all costs linking up their properties with existing roads.

A municipal bylaw requires new roads to be paved.

He felt the requirement is fair because real estate values of lots not serviced by roads are considerably lower than those which are.

Ask the Times

Q. How many men died in the Battle of the Somme in the First World War? W.H.D.

A. The Times of London estimates one million men. It depends on the definition of casualty. If killed in action, death as the result of wounds, of diseases such as pneumonia arising out of the living conditions in the trenches are taken into consideration, the figure could be more than a million.

Q. Who made the first successful incandescent-filament electric lamp? H.W.

A. Sir Joseph Wilson Swan (1824-1914) in 1879. He also invented a miner's electric safety lamp and improved the printing process in photography.

Q. Could you please tell me where I could write to the Boston Bruins hockey team? Thank you very much. D.G.

A. The address is : Boston Garden, 150 Causeway St., Boston, Mass. 02114.

Q. We are wondering if you can find an answer for curing "fairy ring" in the lawn. — A.C., Cowichan Bay.

A. The Encyclopedia of Gardening states that these circles of mushrooms may be destroyed by syringing with one pound of sulphate of iron dissolved in three gallons of water.

Family to share big win

It was all-in-the-family for three Greater Victorians who won $100,000 in the Aug. 29 draw of the Western Express lottery.

Sharing the big prize are Roy and Tia Paterson, of 1357 Esquimalt Road, Paterson's sister Grace Ryan, of Sooke, and his niece Shirley Parker of 605 Craigflower.

Paterson, 68, a retired woodworker, said they have been buying tickets since the lottery started and won $100 six weeks ago.

He said he intends to use his share to travel and for openers, he and his wife plan to take a trip to New Zealand.

"It's one place I've always wanted to see," he said.